The Times

LOS ANGELES 1781 1913

In Three Parts—30 Pages
PART 1—TELEGRAPH SHEET—14 PAGES

For Liberty under Law, Equal Rights and Industrial Freedom

WEDNESDAY MORNING, OCTOBER 22, 1913. PRICE 5c: Yearly, $3; Monthly, 25 Cents, postpaid. Delivered, average cost per copy, 2½ Cts.

Agape.

"GRACIAS" TO WILSON

"We Love You," Say Filipinos.

"We Are Going to Make Us Free and Independent," They Rejoice.

Forcibly Declares His Message to Them Is Eloquent Proof of It.

"Must Suppress the Slavery Trade," Is the Demand of the U. S. Senate.

[BY A. P. NIGHT WIRE TO THE TIMES.]

WASHINGTON, Oct. 21.—The answer of the Philippines to President Wilson's message delivered through Gov.-Gen. Harrison came by cable in the form of a resolution adopted by the Philippine Assembly.

It voices belief in the right of the Filipinos to be free is expressed in the resolution and the President's words are cordially accepted as "a categorical declaration of the purpose of the United States to recognize the independence of the Philippines."

THE TEXT.

The text of the resolution made public at the War Department follows:

"We, the representatives of the Filipino people, constituting the Philippine Assembly, solemnly declare that it is evident to us that the Filipino people have the right to be free and independent so that in addition to going along the road of progress they will on their own responsibility work out their prosperity and determine their own destinies for all the future of life. This was the aspiration of the people when they took up

(Continued on Third Page.)

THE WORLD'S NEWS IN A NUTSHELL OF IT IN TODAY'S TIMES.

EPITOMIZED, CLASSIFIED AND INDEXED.

The Foremost Events of Yesterday: (1) The Philippines. (2) The Pankhurst "Frost" in New York. (3) Wilson Hailed as a Hero. (4) Cuba. (5) Mexico. (6) Congress. (7) The Back East Storm.

INDEX.

PART I. TELEGRPH SHEET.
Taft Comes Back a Hero.
Mexico is Dark About Mexico.
Senate Will Reduce Reserve Banks.
Recognition is Demanded.
Mexico's Motive in Eaton Case.
Bryan's Peace Report; City in Brief.
PART II. PICTORIAL CREAM SHEET.
Divorced and Left by Government.
Fashions and Fancies for Women.
Editorials, Pen Points, Verse.
Pacific Slope Watch Tower.
Mexican Affairs; At the Theaters.
Happenings from Southland Counties.
Mining Doings Along Pacific Slope.
Real Estate Deals, Financial Summary.
Marine and Port Service; City Hall, Courts.
PART III. IN FIELD OF SPORTS.
Jack Dauber Beats Oaks.
Intercollegiate Football News.
Doings of the Coast League.
Queensberry Vote of Prize Fights.

SUMMARY.

THE DAY. Clear. Wind at 5 p.m., northwest; velocity, 7 miles. Thermometer: highest, 82 deg.; lowest, 61 deg. Forecast: Fair Wednesday, light west winds. For complete weather report see page of Part I.

LOCAL CITY. The strangest union in the world—a league of beggars—was formed here yesterday by the Municipal Commission.

Los Angeles is quaking in fear of its future, now completion of the canal, the Evening Herald newspaper publishes.

Subscriptions here placed $100,000 yesterday as endowment for the training of students for the ministry.

Steps to be made to the State Legislature against the granting of franchises rights to private parties in Los Angeles.

Pacific coast resident of Balboa, it is believed, has been lost at sea in attempting to reach help from San Francisco in a launch.

STATE CALIFORNIA. The Board of Education was removed from the charge of "conduct unbecoming an officer." The charge was made by Eldridge physician.

Governor Johnson considers the proposition of voting bonds to the extent of $40,000,000 dollars to extend the Federal aid has been promised, but he will expend this amount. Also he proposed to construct a breakwater if the Federal Government will money which implicated her.

Gloves—Perrin's $2.50 values, $2 leather collar bags, $1.15. Underwear—50c Penmans, 39c; $1 Cooper's Spring Needle brigan, 25c; $1 Cooper's Glastonbury, 69c; $1.50 Cooper's Spring Needle die, 69c; $2 wool Cooper's Spring Needle silk, 98c; $2 wool Cooper's Spring Needle die and silk, $1.35. Union Suits—$1.50 value, only 69c; $1.50 and $1.98 values, $1.19; $2 values, $1.39; suits at 98c; $3 values, $1.98. Hats—$2 values now $1.39; $3 values now $1.96; $4 and $5 hats now $2.65; $6 value Stetson's and Roelofs' fall style hats, some with silk bands, $2.65.

Night Shirts—$1 values, 69c; $2 Pajamas and night shirts, $1.39; $3 values, in pongee silk, at only $1.98.

Garters—50c garters, 29c; 25c garters, 15c; 25c pad garters, 15c.

12½c handkerchiefs, 5c.

Men's suits and overcoats cut down one-half. Former $12 values, suits, $7.50; $20 value, $10; $25 suits, $12.50; and $30 suits and overcoats going at $15.

Sweater coats, $1 values, now $2.50 values, $1.45; $5 and $6 values, $2.45; $3 values, 98c; $4 values, $1.98.

Men's raincoats, Priestley Cravenettes and Gabardines, $15 values, $12.95.

Don't forget the location—337 South Spring street.—[Advertisement.

10c A BUTTON—$1 A DAY

Dutchess Trousers

—AT—

SILVERWOOD'S

LENDERS ASK LOWER RATES.

Improved Position of Banks Affects Time Money Market.

[BY DIRECT WIRE TO THE TIMES.]

NEW YORK BUREAU OF THE TIMES, Oct. 21.—[Exclusive Dispatch.] A tendency towards a lower level is in progress in the time money market, owing to the reduced volume of bidding and the improved position of the banks as shown in Saturday's statement. For ninety days and four months advances, lenders are asking 1-4 of 1 per cent. less. Rates are 4 3-4 per cent. for sixty days, 5 per cent. for ninety days, four and five months, 4 3-4 per cent. for six months. Call money ½ per cent. Banks are buying short-term notes for the account of corporation customers.

"WORK OR RESIGN."

Demands That the Senators Carry the Hod or Stop Drawing Their Pay Become Insistent.

[BY A. P. NIGHT WIRE TO THE TIMES.]

WASHINGTON, Oct. 21.—Demands that Senators either "resign" or "go to work," that absent members be brought back to Washington by the use of "any force that may be necessary" and the "miserable pretense" of trying to do business without a quorum be ended, marked the opening of today's session of the Senate.

Senator La Follette, leading the fight for the enactments of the seamen's bill began the attack on Senate absentees, but it was taken up and vigorously indorsed by Senator Kern, Democratic leader, and by Senators Borah and Cummins, Republicans, and others.

Later all absent Senators were telegraphed to return to Washington.

The Senate finally obtained a quorum, but the demand for the return of absent members will not be relaxed. Absentees who are able to come to Washington have been instructed to start at once. Plans of administration leaders in the House for a thirty-day recess were abandoned today because Republican Leader Mann refused today to yield in his determination to keep the House in session as long as the Senate awaits action on the currency bill in committee.

The Worm Turns.

COMES BACK AS A HERO.

Sulzer Returns to Gotham.

Deposed Governor of New York Greeted in Metropolis as a Conqueror.

Hurrahs Make the Dome of the Grand Central Station Fairly Vibrate.

Tammany Finds It Has a Load on Its Hands in the Sixth District.

[BY DIRECT WIRE TO THE TIMES.]

NEW YORK BUREAU OF THE TIMES, Oct. 21.—[Exclusive Dispatch.] A conquering hero returning from the wars could not have received greater welcome than that accorded William Sulzer, the deposed Governor of New York, when he reached New York from Albany at 10:45 o'clock tonight.

A more enthusiastic or a noisier reception has never, perhaps, been seen in New York. For many minutes before the one-time Governor, now candidate for the Assembly in the Sixth Manhattan District, made his appearance, the vast-domed waiting-room of the new Grand Central terminal was filled with shouts of "Hurrah for Sulzer" and the blasts of tin horns.

And when Sulzer, in the familiar black campaign hat and overcoat of Oxford gray, smiling as in the height of his career, came through a secluded doorway, the crowd let loose. From thousands of throats issued [illegible], and the scores of railway guards and porters were swept aside. The retaining ropes were thrown down and Sulzer was surrounded by swarms of admirers.

Big guards tried to form a cordon around Sulzer and his escorts—Max Steindler, the Progressive leader of the Sixth, and David Goldstein, who is running against Aaron J. Levy, the Tammany whip of the Assembly, for justice of the Second Municipal Court. But they, too, were swept aside. Fashionably-gowned women were yelling in the balconies. "Three cheers for the real Governor," was the cry that rent the air.

Sulzer was pushed and dragged toward the Vanderbilt-avenue entrance. Twice, before he reached the street, he just escaped serious injury from being crushed as he passed through the narrow doors. The first time was when, by mistake, his escort tried to drag him into the subway entrance. The former Governor was jammed against a pillar, and only through the presence of mind of those immediately behind him was saved. These men pushed back on the crowd and Sulzer managed to escape through the doorway. Again, as he was being led into the street, a similar thing happened.

At the exit at Forty-second street and Vanderbilt avenue, Otto Lorence, who withdrew from the Assembly race to make way for Sulzer, hustled the late occupant of "the People House" into a big touring car.

Slowly it made its way through the throngs and as it passed the corner, where hundreds stood on a platform, men and women cried out "Hurray for Gov. Sulzer." "Hurray for the real Governor."

Down Forty-second street to Broadway the procession of automobiles went, the horns tooting, the occupants shouting back the cheers of the crowd on foot.

For the greater part of the way the cars in the van were racing, running two and three abreast in an effort to keep close to the Sulzer car.

The excitement and the enthusiastic reception at the Broadway Central Hotel had its effect on Sulzer. For several minutes after his arrival both he and Mrs. Sulzer were in tears.

Sulzer was for retiring for the night, but finally yielded to the pleadings of David Goldstein and Max Steindler, who begged him to take a ride through his district and show himself to his East Side constituents.

When the automobiles started out early in the evening they paraded through the East Side until Second avenue was reached and as he passed Tammany Hall, the home of the "Tiger," some of the occupants of the cars yelled unprintable epithets against Tammany Hall and Murphy.

SOLVES AN OLD PROBLEM.

Washington University Scientist Discovers Causes of Variation in Earth's Magnetic Field.

[BY A. P. NIGHT WIRE TO THE TIMES.]

ST. LOUIS, Oct. 21.—Prof. E. F. Nipher of Washington University, in a lecture before the Academy of Science here last night, told of experiments which he conducted last summer on the shore of Lake Huron, which indicated that variations in the magnetic field of the earth are due to wind, rain and cloud shadows interfering with the solar rotation. The experiments were characterized by Prof. T. J. J. See, director of the Mare Island naval observatory, who heard the lecture, as the most notable contribution to the science of the earth's magnetism in the last fifty years and as absolutely conclusive.

BLIND FIRE IN SAN JOSE.

SAN JOSE, Oct. 21.—[By A. P. Night Wire.] A blind fire resulting in a loss of $50,000 occurred at 6 o'clock this evening in the basement of Stull & Sonnisken, dry goods merchants. The loss is chiefly by water and smoke. Seven firemen were carried out badly suffocated, but they will recover. The fire was caused by a defective wire.

MANUEL'S WIFE QUITS HOSPITAL.

Princess Augustine Said to Have Been Suffering Merely From Intestinal Bacteria.

[BY CABLE AND A. P. TO THE TIMES.]

MUNICH (Bavaria) Oct. 21.—Princess Augustine Victoria of Hohenzollern, wife of former King Manuel of Portugal, left the hospital where she had been under treatment for several weeks and departed with her husband today for Sigmar Ingen. A bulletin issued by the physicians at the hospital today declares her ill health to be due exclusively to the presence of intestinal bacteria.

The Shriners Start to Santa Barbara.

Potentate Leo Youngworth,

Head of the Al Malaikah Shriners of Los Angeles, and other members just before leaving Los Angeles yesterday morning. Youngworth is leading in the stirring song, "I Love You, California."

Hygienic.

SILK SKIRTS AID TO HEALTH.

ARMY SURGEON TELLS WOMEN HOW TO DRESS.

Assistant Surgeon-General Rucker Gives Advice on Method to Avoid Colds in Winter Weather and Incidentally Points Moral About the Abuse of Heavy Underwear.

[BY DIRECT WIRE TO THE TIMES.]

WASHINGTON BUREAU OF THE TIMES, Oct. 21.—[Exclusive Dispatch.] With the mercury tumbling in the tube, one of Uncle Sam's health officials comes to the succor of the shivering people hereabouts and tells them how to dress, incidentally defending the X-Ray gown and the slit skirt. It will do the favored denizens of California good to hear him tell the easterners how to dress when Jack Frost is cavorting about.

"Women wear too many clothes in winter, anyway," says Assistant Surgeon-General Rucker, who today prescribes a few fall and winter hints for the populace:

"Do not overload your body with heavy garments," he advises. "Split skirts and diaphanous gowns are not menaces to health in cold weather. On the contrary the woman who wears the present styles will be less liable to catch cold than one who crowds her body with heavy woolens the first chilly day.

"To prevent winter colds, dress warmly and comfortably, but don't wear too many clothes. This, of course, does not apply to overcoats and outer garments. Dress according to your particular climate, and your usual fall and winter colds are not liable to appear."

Thus is the slit skirt cleared of the charge of being an instigator of sniffles. Now comes heavy underwear for a hearing. This is a conservation institution against whose traditional bulwarks health faddists have made repeated onslaughts.

"Persons who are not in the open air during the day should specially guard against heavy underwear," said Dr. Rucker. "Heavier wraps when out of doors will equalize the temperature of the body; cold feet are always dangerous."

He also repeated the established warning about sleeping in stuffy rooms and declared that the open window in the bedroom, no matter how cold, is always a preventative of bad colds and pneumonia. And here is a way to cure a cold in its early stages:

"When you feel a cold coming on, go into a room, open all the windows and disrobe. The cold air won't hurt you. Take a stiff brush and rub your body until it glows all over. The cold will go away."

I.W.W. HIT SNAG IN UTAH.

Twenty-two Riding on Freight Train Likely to Go to the Penitentiary.

[BY A. P. NIGHT WIRE TO THE TIMES.]

OGDEN (Utah) Oct. 21.—Twenty-two Industrial Workers of the World, who say they are the advance guard of an army going from Butte, Spokane, and other northern points to Salt Lake, were arrested here today by the Sheriff's force and the police shortly after they alighted from a freight train of the Oregon Short Line.

Complaints of the crew that they could not dislodge the men who had taken possession were made here. County officials say that complaints will be filed against the entire group under a law that provides penitentiary sentences upon conviction of riding on freight trains.

Welcomed.

SANTA BARBARA CITIZENS GIVE SHRINERS OVATION.

Over Two Thousand People Turn Out to the Concert Given at Athletic Park to Aid in Raising Money to Pay Expenses of Delegation—Twenty Cars Leave Los Angeles.

[BY DIRECT WIRE TO THE TIMES.]

SANTA BARBARA, Oct. 21.—[Exclusive Dispatch.] The Shriners band, which is touring California in the "Hands-Around-the-State" movement, the purpose being to raise $100,000 or more to go toward paying the expenses of a delegation of Shriners to the meeting next year in Atlanta, Ga., gave its initial performance in Santa Barbara today and received a most enthusiastic greeting. It is estimated that more than 2000 people paid $1 admission to Athletic Park, where the band rendered a programme and Islam Patrol of San Francisco executed a series of drills that brought forth much applause.

Entrusiasm was unbounded, everyone seeming to take up the spirit of the occasion. Every business house in the city was closed and there was a small attendance at the city schools, the event being taken as a holiday.

One of the most pleasing features of the afternoon's performance was the singing by Miss Ella Atkinson, dramatic soprano of San Francisco. When she sang, "I Love You, California," she was given a tremendous ovation, the crowd joining her in the chorus.

FOUR PATROLS TAKE PART.

Four patrols participated in the performance, Al Malaikah of Los Angeles, Al Bahr of San Diego, Aahmes of Oakland and Islam of San Francisco. The San Francisco delegation was the only one to take part in the drills, and their efforts were persistently applauded.

Notable among those present today taking an active part were: Director-General Frank B. Silverwood of Los Angeles; George Bennett of San Francisco, leader of the $10,000,000 band, and Leo Youngworth, Potentate of the Los Angeles Temple.

The Shriners arrived in Santa Barbara at noon on a special train, being met at the depot by a delegation of local members and were escorted to the Arlington Hotel for luncheon. Immediately afterward the visitors marched down the main street, which was banked on either side by spectators. Dinner was enjoyed at the Potter Hotel, after which the Shriners' Special departed for San Jose, where they expect to arrive at 12:30 o'clock tomorrow.

TAKE MOVING PICTURES.

The Flying A Moving Picture Company made the most of the visit of the Shriners, taking views at the depot, at the hotel, along the line of march and at the ball park.

The full complement of the band and patrol teams did not come to Santa Barbara. There were about seventy in the band and the same number in the patrol. Many of the members of the San Francisco and Oakland Temples did not care to make the trip south. They will join the band at San Francisco and then come to the southern part of the State for the concert at Los Angeles and San Diego.

SHRINERS' LEAVE LOS ANGELES.

TWENTY CARS ON TRAIN.

When the twenty-car train of the "Hands-Around-the-State" tour pulled out of Los Angeles yesterday morning with its host of Los Angeles and San Diego Shriners aboard, the steam calliope attached to the engine burst forth in the strains of "I Love You, California" and a tour that will go down in the history of the State was started.

All of the Shriners of Al Malaikah Temple and Al Bahr Temple of San Diego, who could tear themselves

(Continued on Fifth Page.)

Cray "Halt!"

TOO MUCH EXPLOITATION OF PUPILS SAY MOTHERS.

[BY DIRECT WIRE TO THE TIMES.]

SAN FRANCISCO BUREAU OF THE TIMES, Oct. 21.—[Exclusive Dispatch.] With the approval of the members of the Board of Education, thus making the work more of a public nature, the Association of Collegiate Alumnae, California branch, will visit the schools of the city to study methods and conditions for the purpose of making the school a public rather than an expert interest.

The special information concerning schools that will be sought by the association relates to the amount of schooling actually received, to ascertain whether or not the system reaches all who ought to be reached, means of aiding the laggards in the schools, the suitableness of the course offered, school equipments, sanitary and hygienic conditions, and neighborhood interest in the school.

Nearly all members of the association here are mothers and their interest is on behalf of their children. Mrs. Graupner said that if the association discovered anything which it thought could be improved upon it would report to the board; that the organization was a constructive and not a destructive one.

That the children of the public schools have been exploited enough in the past and that they should not in the future, was the tenor of a communication received from President Florence Muto of the San Francisco Congress of Mothers. She said that festivals and parades in which the children took part by schools was detrimental to their health and education and called upon the board to prohibit such participation in the future.

Blizzard Back East.

FEW THERE TO PRAISE.

Empty Seats Greet Emmeline.

"What's Good for Frost Bite in America?" Is Her Chief Worry.

Room for Twelve Thousand, but Scarcely Three Thousand Were Present.

And the Fifty Centers Made a Rush for the Fine Two-Dollar Chairs.

[BY DIRECT WIRE TO THE TIMES.]

NEW YORK BUREAU OF THE TIMES, Oct. 21.—[Exclusive Dispatch.] There was a surprise in store for Mrs. Emmeline Pankhurst tonight when she entered Madison Square Garden to the big mass meeting. The English militant suffragist discovered that although there were seats for fully 12,000 persons, scarcely 3000 had turned out to hear her much-talked-of lecture on militancy in England. Added to this was the fact that many persons were sorely discontented when, while Charles Edward Russell, the Socialist candidate for Mayor, was making the introductory remarks for Mrs. Pankhurst, those in the 50-cent seats, in the $1 and $1.50 seats poured down into the main floor and began to take the $2 and $2.50 seats, regardless of the ushers, or what they paid.

IMPOSITION.

Martin Littleton was among others who found this an imposition. He sent this letter to the newspaper men:

"To the Press Gallery: I just paid $2.50 apiece for three tickets to hear Mrs. Pankhurst and I had no sooner got seated when everybody from everywhere by some signal, which evidently was agreed on in advance, tumbled helter skelter into any seat for little or nothing. These people were just as good people as I am and probably in many respects better, but the point I am driving at is this: Must everything and everybody be a humbug? Is this a money-making affair? I left this hall because I did not wish to hear any argument about rights when the whole meeting was planned to sell rights and give them without discrimination. The whole arrangement is simply dishonest. Sincerely, Martin W. Littleton."

This communication was passed to Mrs. O. H. P. Belmont, who sat next to Mrs. Pankhurst at the time. On it was written in pencil:

"Mrs. Belmont: Will you please give the press an answer to this?"

WHY THE SILENCE?

Mrs. Belmont refused to comment on the missive.

GLOOM.

Gloom filled the place, even before Mrs. Pankhurst and Mrs. Belmont reached the scene. The suffragists had hoped to have a real circus "turnaway" before the hunger-striking English woman put in appearance. Not so.

NEW YORK A BUSY TOWN.

New York was busy elsewhere and the atmosphere of the meeting itself was cool toward the militant movement. True, in spots they showed enthusiasm when Mrs. Pankhurst snapped her militant whip and dug her harpoon into the ruling politicians and statesmen of England. But, as Mrs. Pankhurst drove home point after point in her argument, the "shames" were not as loud nearly as they were at the woman's Political Union dinner on Monday night. The hisses and boos were mild, indeed. And these came mostly from the drilled suffragists, who knew much about Herbert Asquith and Mr. McKenna, the Home Secretary of the British empire.

Few persons contributed to the collection when Mrs. Pankhurst announced that while it was being taken up she would answer questions from persons in the audience.

THEY HECKLED HER.

Thereupon the audience carelessly forgot the collection and devoted its attention to heckling Mrs. Pankhurst or listening to the questions and answers.

The front part of the platform was decorated with the militant colors—green, white and purple—and on banners there was: "They who permit oppression share the crime," and "Awake, arise, or be forever fallen."

On one large banner was, "Resistance to tyranny is obedience to God."

Mrs. Pankhurst began by telling something of her experience on Ellis Island and contrasted it with the time she had spent in Holloway Jail. She praised the courtesy of the Federal officials and said that the women in the immigration bureau are doing fine work. She said that she was glad the immigration authorities had ordered her to Ellis Island.

ANOTHER VERSION.

[BY A. P. NIGHT WIRE TO THE TIMES.]

NEW YORK, Oct. 21.—Mrs. Emmeline Pankhurst, in Madison Square Garden, addressing her first American mass meeting toni ht, explained why militancy methods for the cause of woman suffrage are followed in England, but not in America, and defended the employment of such methods. She criticised the British government as the most conservative on earth and held it responsible through failure to enact legislation desired, by women for advocates of suffrage resorting to violence to obtain the ballot.

Only through dynamic means, she

(Continued on Sixth Page.)

Diplomacy.

WILSON IN THE DARK SAYS BRITISH DIPLOMAT

Sir Lionel Thinks He Should Study the Mexican Situation.

English Ambassador to Explain His Presentation of Credentials to Gen. Huerta and Is of Opinion Dissolution of Congress Is Purely an Internal Affair—Page Gets Cold Comfort from Sir Edward Grey.

[BY A. P. NIGHT WIRE TO THE TIMES.]

MEXICO CITY, Oct. 21.—"The dissolution of Congress by President Huerta was purely an internal affair of Mexico, which could not possibly have any bearing upon the presentation of my credentials," said Sir Lionel Carden, the British Minister, when asked today concerning comments in the press growing out of the coincidence of the events.

"The instructions of my government were definite," he continued. "Had it been desired that I should withhold the presentation of my credentials, I would have been so advised. Personally, it is not presumed that I knew whether the dissolution of Congress was an act authorized by the laws of the country. I am not sure but that it is. The matter was wholly within the discretion of my government and should not be the subject of comment."

The Minister declined to talk about recommendations that might be made concerning intervention. He said he was inclined to believe that the United States did not appreciate fully the seriousness of conditions in Mexico, which in his opinion were due to such a lack of accord between the government and the people and such a diversity of aspirations among the revolutionists that no one element could be expected to dominate the situation.

He saw no reason why the present state of affairs might not continue indefinitely.

ENGLAND STANDS PAT.
GIVES POINTERS TO PAGE.

[BY CABLE AND A. P. TO THE TIMES.]

LONDON, Oct. 21.—In his discussion of Mexican affairs with the American Ambassador, Walter H. Page, yesterday, Sir Edward Grey declined to bind the British government to any particular policy after the elections in Mexico. In this respect, therefore, the policy of the British government differs from that of the United States.

Ambassador Page explained to the British Foreign Secretary at some length the policy of the United States, and Sir Edward Grey in reply, pointed out that nothing, thus far, had occurred to change the British views that recognition of the provisional government in Mexico was the correct policy.

WILSON NOT PLEASED.
HEARS OF ENGLAND'S POLICY.

[BY A. P. NIGHT WIRE TO THE TIMES.]

WASHINGTON, Oct. 21.—Dispatches were received at the State Department today from Ambassador Page, describing in detail his conference with Sir Edward Grey, the British Foreign Minister, concerning the attitude of Great Britain in Mexico.

The position of the British Foreign Office was explained substantially, as indicated in the press dispatches from London. The American government, it is known, is not entirely pleased with the British government's policy, administration officials being particularly disappointed by the declaration of Sir Edward Grey that nothing, thus far, had occurred in Mexico to change the British view that recognition of Huerta was the correct policy.

The attitude of the administration here is that the forcible arrest of the majority of the members of the Mexican Congress and the arbitrary assumption by Gen. Huerta of the legislative as well as the executive powers of the government in themselves constitute acts which materially alter the State of affairs in Mexico.

The presentation of Sir Lionel Carden's credentials, despite these occurrences, is being interpreted by American officials, notwithstanding the British explanation, as a move out of sympathy with the viewpoint of the United States.

There were no developments in the situation as far as any new expression of policy was concerned. The Cabinet discussed the subject briefly.

Without waiting for the German government to ask about its forty-three subjects, said to be forcibly detained in Torreon by Gen. Villa, the United States, through Charge O'Shaughnessy in Mexico City, has made representations to the Huerta government, supplementing those made by Emperor William's representative, who demanded protection for the prisoners. Consular Agent Cathers at Torreon was likewise instructed to treat with Villa in behalf of German, British, French and Spanish subjects detained after a caravan of some 300 Americans departed overland for Monterey. It is reported that Gen. Villa has been holding these foreigners in the city to prevent Federal attack. Officials here said today that not more than half a dozen Americans remain in the beleaguered city.

PORTO RICANS' STATUS.

Comptroller of the Treasurer Downey decided today that native-born Porto Ricans, destitute in Mexico, were entitled to the same privileges of transportation from Mexico to their homes at government expense as citizens of the continental United States, under the recent act of Congress providing relief for American citizens in Mexico.

REBELS ON THE MARCH.

[BY A. P. NIGHT WIRE TO THE TIMES.]

DOUGLAS (Ariz.) Oct. 21.—Three hundred and fifty Sonora rebel soldiers under the command of Maj. Enriquez, are on the march to Casas Grandes, Chihuahua, to reinforce the Constitutionalist army now preparing to move against Juarez. The Sonora force is said to be equipped with three cannon and two machine guns.

According to advices received here today, it may be decided to await the arrival of Gen. Francisco Villa's army for a concerted assault on the border city.

CARRANZA'S APPOINTMENTS.

[BY A. P. NIGHT WIRE TO THE TIMES.]

BROWNSVILLE (Tex.) Oct. 21.—The appointment of Col. Caballero of the Constitutionalist forces as military Governor of the State of Tamaulipas, and of Gen. Blanco as Governor of Zacatecas, has been decided upon by Gen. Venustiano Carranza, head of the revolutionary movement, according to a dispatch received here today. Gen. Blanco is at the head of the rebel forces in Tamaulipas and Neuvo Leon. Col. Caballero is preparing to attack the Federals at Victoria.

TORREON INCOMUNICADO.

[BY A. P. NIGHT WIRE TO THE TIMES.]

MEXICO CITY, Oct. 21.—The Spanish Minister, Senor Cologan y Cologan, was informed today by Senor Moheno, the Foreign Minister, that the government had no means of communication with Torreon and could do nothing with reference to the foreign residents said to be held as hostages by Villa.

Separatists.

REBELS FAVOR NEW REPUBLIC.

LEADERS FROM SIX STATES PLAN SECESSION.

Constitutionalists Issue Proclamation Calling Upon Sympathizers in the North to Join in the Movement and Advocating Gen. V. Carranza as Its First President.

[BY DIRECT WIRE TO THE TIMES.]

DOUGLAS (Ariz.) Oct. 21.—[Exclusive Dispatch.] According to information from a reliable source, the Constitutionalists in Sonora have gone on record as favoring a separate and independent republic in Mexico, to be composed of the States of Sonora, Sinaloa, Chihuahua, Durango, Coahuila and the territory of Lower California. The leaders of the Constitutionalists met in conference at Hermosillo and considered the proposition for two days, the result of the conference being a formal proclamation in favor of such a republic. They declared themselves willing and anxious to secede from the present government of Mexico.

After the proclamation had been formulated, setting forth the reasons for inaugurating a republic composed of the States named, it was signed in duplicate by Gov. Maytorena for the State of Sonora, Ygnacio Rivera, Sinaloa; Carlos C. Randall, Chihuahua; Juan Sanchez Aconda, Lower California, and Juan Cabral, Durango, and a copy sent to Gen. Huerta. The conference went further by issuing a manifesto calling on loyal Constitutionalists in the several States to rally to the defense of the cause and help make the proposed republic a reality and indorsing Gen. V. Carranza as the first candidate for president of the new country.

After the meeting there was a demonstration and loud vivas for Carranza and the "New Republic of Mexico."

CARRANZA DENIES REPORT.
SAYS HE'S AGAINST SECESSION.

[BY A. P. NIGHT WIRE TO THE TIMES.]

DOUGLAS (Ariz.) Oct. 21.—Secession of Northern States from the republic of Mexico is not the object of the campaign of Gen. Venustiano Carranza, head of the border revolutionary movement, and the campaign now being conducted against the Huerta administration will be continued, regardless of the result of the forthcoming election. This, in substance, was the purport of a signed statement issued by Gen. Carranza today.

The report that the factional leaders of the revolutionary movement had agreed upon secession was emphatically denied.

FOUR KILLED AT ONCE.

Express Train Snuffs Lives Out of Three Generations at Ohio Road Crossing.

[BY A. P. NIGHT WIRE TO THE TIMES.]

CHICAGO JUNCTION (O.) Oct. 21.—Mrs. William Harwood, her two small sons, 8 and 3 years old, and her mother, Mrs. Frank Weeks of this place, were instantly killed today at Nova, near here, when a buggy in which they were riding was struck by a Baltimore and Ohio express train. A freight train obscured the approach of the express and when Mrs. Harwood drove on the track the accident resulted.

The U. S. Way Is So Much More Refined.

—[St. Louis Globe-Democrat.

Unprepared.

DASH OF EASTERN WINTER CAUSES TWENTY DEATHS.

Heavy Destruction of Property Which Cannot Be Approximately Estimated Is Caused by Snow and Frost. Twelve Perish in Gale Off Pensacola, Fla.—Man Freezes to Death in Wisconsin.

[BY DIRECT WIRE TO THE TIMES.]

CHICAGO BUREAU OF THE TIMES, Oct. 21.—[Exclusive Dispatch.] Winter's first fierce slap at the country caused about twenty deaths, heavy property destruction, which cannot be approximately estimated until the full effects of snow and frost are known, and general discomfort from the Canadian line to the uttermost tip of Florida and from New England to the Texas border. California and other favored States west of the Rockies seem the only part of the United States unscourged by the tempest.

Twelve persons are supposed to have perished in the gale off Pensacola, Fla. The launch Highball, in which they were riding, cannot be located. Six persons perished in Wisconsin at various points. The freezing to death of an aged man was reported today. One man was killed and a dozen seriously injured in Chicago.

Chicago was today the center of a blinding snowstorm that swept the entire lake region. Many vessels are reported in trouble. Eight boats off Duluth have not been accounted for and may not be located until tomorrow, when it is predicted the storms will moderate. The steamer Elphicke, carrying 160,000 bushels of wheat, broke in two off Long Point on Lake Erie, but her crew of eighteen were rescued.

MORE SNOW EXPECTED.

Reports tonight show that snow of more or less density fell in all the Northwestern States, in Illinois, Indiana, Ohio, Kentucky, Tennessee, West Virginia, Michigan, Iowa, and traces in other States.

In the extreme Southwest and Southeast and along the Atlantic Coast the storm took on the form of violent gales, causing much damage to shipping and unusual destruction inland, as the storms were not confined to the coasts.

Killing frosts are reported from Tennessee, Georgia and Alabama, and it is feared this damage will extend to Mississippi, Louisiana and Florida tonight. All through the Mississippi River Valley, including Northern Texas and extending into Canada, snow fell in varying quantities and the temperature in many places ran considerably below freezing.

According to the statistics of the Chicago branch of the Weather Bureau, this is the first snowstorm amounting to anything at such an early period since 1902. In 1905 and 1909 there were light snows, doing no damage, however, as early as October 11. Today's storm is eleven days ahead of the average. The storm originated in the north and its first hard effects were felt in Wisconsin and Minnesota. In several cities in these States sleighs are in service and skating is in progress in the parks.

CHICAGO UNPREPARED.

Chicago was caught absolutely unprepared. Yesterday morning was as fine an Indian summer day as could be expected. Then came a wintry blast, a swirl of snow, the temperature raced down to freezing and fierce gales swept the city all of the night and today. The immediate result was the flooding of all charitable institutions by pleas for food, fuel and clothing. Early today the temperature sank to 27 deg. above zero, not extreme cold for Chicago, but bitterly cold for the thousands who were caught in scanty clothing and the half-fed, half-clothed part of the population, and the other thousands shivering in tenements with no fuel or food, many of them sick and unable to move.

WINTER IS GENERAL.
HEAVY FROSTS IN EAST.

[BY A. P. NIGHT WIRE TO THE TIMES.]

WASHINGTON, Oct. 21.—The season's first touch of wintry weather was general today east of the Mississippi. Shifting gales, which whipped the Middle Atlantic Coast and the lakes region, had hooted their way to sea, leaving crisp, cool areas behind and promises of light snow in some sections. General frosts today touched the South Atlantic regions, as far down as Florida, and there was freezing weather through the Mississippi and Ohio valleys.

MAN KILLED IN CHICAGO.
BLINDED BY THE SNOW.

[BY A. P. NIGHT WIRE TO THE TIMES.]

CHICAGO, Oct. 21.—Chicago awoke this morning to witness the first heavy snowstorm of the season, which at times was almost a blizzard. Light snow began falling last evening and continued all through the night, becoming heavier at daylight. Early this morning the mercury dropped below the freezing point. Blinded by storm, Charles Blake, 40 years old, a switchman, was run down by a freight train and instantly killed. Traffic on the surface and elevated roads was delayed by the blizzard, and half a dozen persons were reported injured in accidents caused by the snow and ice.

WHEAT BOAT ASHORE.
CREW OF EIGHTEEN SAVED.

[BY A. P. NIGHT WIRE TO THE TIMES.]

LONDON (Ont.) Oct. 21.—After battling for hours in a terrific gale in Lake Erie when his steamer, the Elphicke, owned by the Buckeye Steamship Company of Duluth, sprang a leak today, Capt. Collins was forced to run her ashore off Long Point. The crew of eighteen was saved after hard work by the Long Point life-saving crew. The steamer had on board 160,000 bushels of wheat.

BIG STORM IN MARYLAND.
BALTIMORE IS FLOODED.

[BY A. P. NIGHT WIRE TO THE TIMES.]

BALTIMORE (Md.) Oct. 21.—The eastern shore of Maryland was visited by a furious storm of wind and rain last night and practically every town along the shore suffered severe damage from high water, the tide being the highest experienced in twenty years. In many places the water covered the streets from twelve inches to five feet in depth. A new $20,000 concrete bridge near Easton was carried away and the Metropolitan Life Insurance Company's building in Easton caught fire and was burned with a loss of about $5000.

KILLING FROST IN GEORGIA.

[BY A. P. NIGHT WIRE TO THE TIMES.]

ATLANTA (Ga.) Oct. 21.—The entire southeast of the Mississippi River shivered this morning. The temperature here was 30 degs., the coldest October day in twenty-six years.

Killing frosts occurred last night in Tennessee and Northern Georgia and Alabama.

WIRES DOWN NEAR BOSTON.

[BY A. P. NIGHT WIRE TO THE TIMES.]

BOSTON, Oct. 21.—Tangled wires, prostrated trees and other inland wreckage marked the wake today of the Ohio storm, the tail of which swept New England last night on its way down the Lawrence Valley.

BARGES ARE WRECKED.

[BY A. P. NIGHT WIRE TO THE TIMES.]

BRIDGEPORT (Ct.) Oct. 21.—Eighteen barges bound for New York were driven on the mud flats here in the gale of the night. They are undamaged. No other damage to shipping has been reported.

HEAVY GALE AT NORFOLK.

[BY A. P. NIGHT WIRE TO THE TIMES.]

NORFOLK, Oct. 21.—Today's estimates of damage by shifting gales which swept the coast here yesterday, place the losses as low as $40,000.

BANDITS LOOT JAP STORES.

Torture Proprietor in Tacoma With Lighted Candle to His Feet to Extort Money.

[BY A. P. NIGHT WIRE TO THE TIMES.]

TACOMA (Wash.) Oct. 21.—Four masked bandits looted the stores of H. Kuramoto, and K. Ida, Japanese merchants, at Gardenville, a few miles from Tacoma today, taking all the cash in the safes. H. Dodo jumped from a window, but was held up by a robber outside and was tortured with a lighted candle held to his feet to make him tell where his money was. He steadfastly declared he had no money and was released.

GARRISON OFF FOR PANAMA.

Secretary of War to Confer with Officials Over Plans to Govern the Canal Zone.

[BY A. P. NIGHT WIRE TO THE TIMES.]

WASHINGTON, Oct. 21.—Secretary Garrison left today for New York to sail tomorrow for the Panama Canal, where he will inspect the construction work and confer with officials over plans for a permanent government for the canal zone.

With Mr. Garrison were Mrs. Garrison, Walter R. Rodigo, his secretary, and Brig.-Gen. Erasmus M. Weaver, chief of Coast artillery of the army. At Colon the party will be joined by Majs. George Blakely and William Chamberlain, both of the Coast Artillery Corps, who are experts on all problems of defense.

OBJECTS TO BOND ISSUE.

Balkeley to Appeal to Courts From Decision of Utilities Board of Massachusetts.

[BY A. P. NIGHT WIRE TO THE TIMES.]

HARTFORD (Ct.) Oct. 21.—Former United States Senator Morgan B. Bulkeley announced today that he would appeal to the courts from the decision of the Massachusetts Public Utilities Board in approving the $67,000,000 bond issue of the New Haven Railroad.

Proxies for more than 10,000 shares of the stock of the New Haven have been filed with Bulkeley for use at the annual meeting in New Haven tomorrow. In addition the insurance company, of which he is president, holds 6000 shares.

THE OREGON WILL LEAD.

Historic Battleship to Head International Fleet Through Canal.

[A. P. NIGHT WIRE TO THE TIMES.]

WASHINGTON, Oct. 21.—Secretary Daniels formally announced today that the historic battleship Oregon, which made the famous trip around Cape Horn in the early days of the Spanish War, will lead the great international fleet through the Panama Canal when the waterway is opened in 1915.

Atrocious.

ROB AND KILL AMERICANS.

Terrible Tales of Outrage Come from Durango.

Rebels Tie Young Wife to Bed Then Murder Her.

Mexican Maid Saves Man About to Be Shot.

[BY A. P. NIGHT WIRE TO THE TIMES.]

SAN DIEGO (Cal.) Oct. 21.—Terrible tales of outrages in the State and city of Durango, Mexico, were related today at the Red Cross headquarters by refugees awaiting transportation to their destinations. They state that little of the revoluting truth has been told in the United States.

"One of the worst outrages discussed on board the Buford," said Mrs. Mary Towelston, of Durango, en route to Carrezozo, N. M., "was that inflicted on a young American and his wife at Durango. The rebels of General Carranza seized the couple in their home. They roped the husband fast and tied his wife to her bed where they finally killed her.

MODERN POCAHONTAS.

"Tweny-seven Americans were lined up against a building in Durango to be shot by the Carranzistas, but just as the first was to be shot, a Mexican maid rushed in front of him and pleaded with her countrymen not to shoot. Other Mexican girls also ran up and through their efforts with the Mexican rebels saved the Americans for the time at least.

"While there has been some restraint of murder and robbery for Americans there has been none for the rich Mexicans. All through Durango, the fine residences of the rich have been turned into stables by the rebels. It is common to see the fine houses with the horses' heads sticking out of the parlor windows while the wives of the rebel soldiers are parading around dressed in the fine silk gowns of the rich, diamond rings almost covering their hands, costly necklaces about their necks and all manner of jewelry displayed.

"Whatever the rebels seize and cannot use immediately they burn to prevent its recapture. Men and women, robbed of all their clothes and property, cannot get more if they do find means, for all the stores have been sacked and shut up."

REFUGEES STRIPPED.

One man reached Manzanillo from Durango entirely naked, according to the group of refugees. Another, W. I. Dawson, who started with over $1100, reached the port with only a shirt and a pair of pants, the rebels having robbed him on the way of even his shoes and socks and hat.

Wow!

UN OTRO CAVALLO CON OTRO COLOR TAMBIEN.

Able Democratic Defense of the Washington Dictator, also of Champ Clark and Underwood, Together With a Severe Excoriation of the Mexican Article.

[By Special Grapevine to The Times from The Alhambra—Uncensored.]

ALHAMBRA, Oct. 17.—[To the Editor of The Times:] The purported translation of Gen. Huerta's reply to President Wilson under the caption, "Un Cavallo del Otro Color," seems to require an asterisk and copious marginal explanation to make it plain whether it is a literal translation of an important state paper or a bit of political claptrap.

With public interest keyed up to concert pitch over a situation more important than has confronted our country within a half century it seems incredible that you would have permitted an effusion so biased and so palpably untrue as the pseudo Huerta reply to figure in your news columns. If Huerta had made such a reply I believe that you with all of your prejudice against President Wilson personally would have been patriotic enough to denounce the impudence of so insulting a paper from the arch traitor and usurper. Like hundreds of other Democrats I read your paper regularly, believing that, notwithstanding your strabismic views of politics and your often unfair, and labored arraignment of Democratic policies, I will at least find your news columns conducted and safely guarded. I found this reputed translation where in your political [illegible] stead of under the [illegible] giving the general [illegible] stirring news from Mexico. [illegible] have taken it as the [illegible] body surcharged with [illegible] have thought no more [illegible] hope that the diseased [illegible] feel better afterward; but [illegible] as news, duly accredited [illegible] for by its position, when [illegible] nor truth, was exaggerated [illegible] most charitable version of the [illegible] possible is that the [illegible] was still under the [illegible] ence of recent deep [illegible] zemzem, that the telegraph [illegible] had gone on the house [illegible] latest signal from the [illegible] the make-up and foremost [illegible] ing conclusions over a glass [illegible] with beer and skittles, and [illegible] devil was allowed to put the [illegible] to press in any old darn way.

And, speaking of President [illegible] you must admit, if you will [illegible] the truth, that he has [illegible] do no more than the people of the United States have expected him to do. True, he has brought strong personality upon the [illegible] tion of Congress, but it is [illegible] to the Representatives and [illegible] who have put upon the [illegible] statute books the most radical [illegible] equitable tariff law ever passed [illegible] say that they were driven [illegible] the lashings of a dictator [illegible] class. Champ Clark, Oscar Underwood and the score of [illegible] strong men responsible for the [illegible] islation of the present [illegible] Congress are not of that [illegible] type who would take orders [illegible] anyone for fear or favor. [illegible] Wilson has the strength of a [illegible] but is not using it like a [illegible] but continue on his present [illegible] taking and well-chosen course [illegible] will be known in history as [illegible] the greatest of Presidents, and [illegible] The Times will admit that his [illegible] can policy, tempered by [illegible] guided by justice, is rational. That he treated [illegible] usurper deserved to be [illegible] new generally admitted, and [illegible] will pilot our ship of state [illegible] between the Scylla and Charybdis which the Mexican situation affords is the hope and belief of [illegible] thinking and well-wishing people the entire civilized world.

R. M. WALLACE.

[This enraged Democratic correspondent emits a loud, long roar because the first special news on this important subject [illegible] appear on The Times telegraph [illegible] and this notwithstanding the [illegible] importance of the subject [illegible] apparently semi-official news [illegible] grapevine dispatch. The [illegible] cordingly, for the sake of [illegible] sides a fair hearing, and [illegible] it can swallow, albeit with [illegible] what violent gulp, the [illegible] championship of Mr. Wilson [illegible] flows into its sanctum from the [illegible] brageous Alhambra, and she [illegible] that it has the nerve to [illegible] to say preferred, considering [illegible] be news, and, as such, it is worthy [illegible] the distinction given it in its [illegible] ground, so often per [illegible] sagacious and careful [illegible] of fifty years ago, "Treated, if true."—Ed. Times.]

GREET PORTOLA QUEEN.

Message Sent to Head of Festival from State Capital at Sacramento.

[BY A. P. NIGHT WIRE TO THE TIMES.]

SACRAMENTO, Oct. 21.—Messages to the Queen of San Francisco's Portola festival were given to the Governor's mansion High School and Young Men's Christian Association [illegible] at Capitol tonight by State Council Chambers and Mayor Burke of Sacramento. The messages will be carried in relays by runners by [illegible] water to San Francisco. They [illegible] from the Capitol was made [illegible] p.m.

One of the messages read: "To the Queen of the Portola Festivities [illegible] ings to you, for the hour is propitious preme authority. May your reign [illegible] blessed with joy and happiness."

A. J. WALLACE, "Lieutenant and Acting Governor."

Mayor Burke's message read: "To Her Majesty, Queen of the Portola. On behalf of Sacramento, the capital of our great State, I send you sincere greetings. May your festivities be one of pleasure and [illegible] when you retire from the throne may it be with the memories of true California hospitality and good cheer.

"M. J. BURKE, "President of City Council."

In the School Room Eyes are Important. Chalk Dust, and Eye Strain Need Not Be. Systems of Lighting. Angle Shades to Save Children's Eyes in Recitation Rooms and Offices.

Sixty-third Congress.

WOULD REDUCE RESERVE BANKS.

New Yorkers Take Exception to Currency Bill.

Wilson Says He Will Accept Changes Suggested.

Limit on Dividends May Be Increased to Six.

[BY A. P. NIGHT WIRE TO THE TIMES.]

WASHINGTON, Oct. 21.—Two witnesses discussed the administration currency bill before the Senate Committee today. Victor Morawet of New York, who championed the measure, completed his testimony, and Alexander Gilbert, president of the Pelton Market Bank of New York, took the stand. Both urged the reduction of the number of Federal reserve banks fixed by the bill at twelve. Mr. Gilbert presented a table showing the resources available for the organization of six regional banks, to be located in New England, the Eastern States, the South, the Mississippi Valley, Central West and the Pacific Coast. He urged that the bill be amended to allow the banks representation on the Federal Reserve Board. To avoid stringency, which he said would follow shifting of bank capital and deposits to the proposed Federal reserve banks, he proposed that this shifting be done gradually, in small installments.

AMENDMENTS NUMEROUS.

While the hearings before the Senate committee may not end before Saturday, amendments have the attention of the members.

President Wilson's intimation that he will not object to changes in the personnel of the Federal Reserve Board and a reduction in the number of regional reserve banks has made it practically certain that the desires of many Senators to make those changes will be carried out with the consent of administration approval. Many other important modifications will be taken up when the committee next begins on the measure next week, among the proposed changes is one that will go to the very basis of the bill, the provision authorizing the discount of commercial paper and the issue of currency by the Federal reserve banks.

The compulsory feature of the bill, under which all national banks would be required to join the system and subscribe 20 per cent. of their capital stock in the Federal reserve bank of their district and turn over 5 per cent. of their deposits to the reserve bank, also may be changed.

RESERVE BANK LIMIT.

Another suggested amendment would limit reserve banks in their discretion to checks drawn by banks, leaving the present collection system for personal checks unchanged.

The provision limiting the dividends to be paid by reserve banks to 6 per cent. may be increased to 6 and the provision that after the accumulation of a 50 per cent. surplus, all profits of the reserve banks except the dividends shall be distributed, 50 per cent. to the government and 40 per cent. to the stockholdings banks may be changed to give all the surplus profits to the government.

The problem of whether the Federal reserve banks are to be allowed to enter the open market or buy or rediscount commercial paper in competition with other banks to maintain the discount rate, also will be considered.

PHYSICIANS FIRST.

Government Architect and His Finance Are Investigated According to Eugenic Theory.

[BY A. P. NIGHT WIRE TO THE TIMES.]

WASHINGTON, Oct. 21.—Homer S. Terrill, a government architect of this city, got the first eugenic certificate issued today by the United States public health service.

Terrill, about to become a benedict, went to Surgeon-General Blue and asked for an examination. The doctor put Terrill through the most searching line of investigation and pronounced him fit.

Terrill's fiancee previously had been examined by her own physician.

TO STUDY AFRICAN DATES.

Secretary Houston Sends Man After Data Useful to Growth of the Fruit in Southwest.

[BY A. P. NIGHT WIRE TO THE TIMES.]

WASHINGTON, Oct. 21.—Believing that the date industry can be made profitable in this country, the Southwest being adapted to the growth of the fruit, Secretary Houston has instructed Walter T. Swingle of the Bureau of Plant Industry, to go to Africa, to study the fruit question already has been made there. Some investigation of the department, but the secretary is anxious to discover what are the possible varieties of dates for the United States.

THE YELLOW PERIL."

Consul-General to Japan Gets New Idea to Replace One Which His Army Fed to Mice.

[BY A. P. NIGHT WIRE TO THE TIMES.]

WASHINGTON, Oct. 21.—Col. Charles C. Shephard of Riverside, Cal., the first Consul-General to Japan has sent to the Treasury Department a mutilated $10 bill with explanation that it had been nibbled by mice to which it had been fed by a Japanese boy. Assistant Secretary Newton, who has just had a dispatched to California for dissertation of mice and rats, because of their activity in spreading the bubonic plague, sent Col. Shepherd a crisp new bill.

POSTOFFICES DISCONTINUED.
CHANGES IN CALIFORNIA.

[BY DIRECT WIRE TO THE TIMES.]

WASHINGTON BUREAU OF THE TIMES, Oct. 21.—[Exclusive Dispatch.] The postoffice at Las Palmas, Los Angeles county, has been discontinued. Mail for Las Palmas should be sent to Pomona. The postoffice at Lovell, Napa county, has been discontinued. Mail for Lovell should go to Orosi. The new service schedule between Blythe and Blythe is published three times a week.

Land Postoffice Discontinued.

WASHINGTON BUREAU OF THE TIMES, Oct. 21.—[Exclusive Dispatch.] The Postoffice of Land, Cochise county, Arizona, has been discontinued. Mail for Land should be sent to Benson.

Chalmers

Marvelous Smoothness

When you have once ridden in the new

Chalmers Six

You will never again be satisfied to go back to a four.

There is a gliding smoothness to the car—a noticeable absence of vibration which brings new delight to motoring.

The price—$2325—includes full equipment—and represents a motor car value you cannot duplicate in America.

Chalmers - Los Angeles Co.
1010 South Hope

1914 Chalmers

CLASSIFIED REAL ESTATE AND OTHER ADVERTISING

For Part V of the Sunday "Times" Must Be Delivered or Telephoned to "The Times" Office Before Eight P.M. Saturdays.

Classified "Wants," "To Lets," etc., will be accepted until 11 p.m. Saturdays.

Ads. received after the closing hours for the respective classifications will be inserted under the heading of "Too Late to Classify."

The efficiency of The Times' classified advertising service will be increased, and the courtesy appreciated, if patrons will deliver or telephone copy intended for insertion in the Sunday Times as early in the week as possible.

find your news columns ably conducted and safely guarded. If I had found this reputed transaction anywhere in your political columns instead of under the display heading giving the general summary of the stirring news from Mexico, I would have taken it as the exudation of a body surcharged with bile, and would have thought no more of it than to hope that the diseased corpus would feel better afterward; but to read it as news, duly accredited and vouched for by its position, when neither honor nor truth, was exasperating. The most charitable version of the matter possible is that the managing editor was still under the soporific influence of recent deep potations of zemzem, that the telegraph editor had gone on the house-top to get the latest signal from the Martians, that the make-up and foreman were trying conclusions over a game of chess with beer and skittles, and that the devil was allowed to put the paper to press in any old darn way.

And, speaking of President Wilson, you must admit, if you will own to the truth, that he has attempted to do no more than the people of the United States have expected him to do. True, he has impressed his strong personality upon the legislation of Congress, but it is an honor to the Representatives and Senators who have put upon the Federal statute books the most rational and equitable tariff law ever passed, to say that they were driven to it by the lashings of a dictator of Huerta's class. Champ Clark, Oscar W. Underwood and the scores of other strong men responsible for the legislation of the present session of Congress are not of that subservient type who would take orders from anyone for fear or favor. President Wilson has the strength of a giant, but is not using it like a giant. If he but continue on his present policy of taking and well-chosen course he will be known in history as one of the greatest of Presidents, and even The Times will admit that his Mexican policy, tempered by mercy, moderated by justice, is right and rational. That he treated Huerta as a usurper deserved to be treated is now generally admitted, and that he will pilot our ship of state safely between the Scylla and Charybdis which the Mexican situation affords is the hope and belief of every thinking and well-wishing person in the entire civilized world.

R. M. WALLACE.

[This enraged Democratic correspondent emits a loud, harsh, raucous roar because the first special message on this important subject chanced to appear on The Times telegraph page, and this notwithstanding the paramount importance of the subject and the apparently semi-official nature of the grapevine dispatch. The Times accordingly, for the sake of giving both sides a fair hearing, and praying that it can swallow, albeit with a gasp, that violent gulp, the unsolicited championship of Mr. Wilson which flows into its sanctum from the outrageous Alhambra, and also to prove that it has the nerve to take the accompanying pen punishment without abdicating its stalwart Republicanism, proceeds to locate Mr. Wallace's special grapevine communication on the telegraph page, where it will receive the notice to which it is entitled. Moreover, in defense of this manner of make-up and classification, we plead the fact that this privileged, not to say preferred, communication may be news, and, as such, it is worthy of the distinction given it on the ancient ground, so often put forth by the gracious and cautious "geraldic" of fifty years ago, "Important, if true."—Ed. Times.]

STREET PORTOLA QUEEN.

Message Sent to Head of the Portola Festival from State Official at Sacramento.

[BY A. P. NIGHT WIRE TO THE TIMES.]

SACRAMENTO, Oct. 21.—Message from the Queen of San Francisco's Portola festival were given to the Sacramento High School and Young Men's Christian Association runners at the Capitol tonight by State Controller Nye, Chambers and Mayor Burke of Sacramento. The messages will be carried into. The messages will be carried relays by runners by land and water to San Francisco. The start from the Capitol was made at 7:30 o'clock.

One of the messages read: "To the Queen of the Portola Festival: Greetings to you, for the hour is yielded to me authority. May your reign be blessed with joy and happiness.

"A. J. WALLACE,
"Lieutenant and Acting Governor."

Mayor Burke's message read:

"To Her Majesty, Queen Isabella: In behalf of Sacramento, the capital of our great State, I send you these greetings. May your short reign be one of pleasure and frolic, and when you retire from your regal throne may it be with the true memories of true California hospitality and a cheer.

"M. J. BURKE,
"President of City Commission."

Lenses

The Schoen Bloom Eyes are Perfected to Relieve Eye Strain. Invented by Prominent Oculist of Lifelong Experience. Applies Modern Science to Restore Natural Conditions.

ers

ce ridden in the

Six

ain be satisfied
r.
smoothness to
ble absence of
ngs new delight

—includes full
resents a motor
ot duplicate in

ngeles Co.
Hope

Chalmers

Sixty-third Congress.

WOULD REDUCE RESERVE BANKS.

New Yorkers Take Exception to Currency Bill.

Glass Says He Will Accept Changes Suggested.

Limit on Dividends May Be Increased to Six.

[BY A. P. NIGHT WIRE TO THE TIMES.]

WASHINGTON, Oct. 21.—Two witnesses discussed the administration currency bill before the Senate Committee today. Victor Morawet of New York, who championed the measure, completed his testimony, and Theodor Gilbert, president of the National Market Bank of New York, took the stand. Both urged the reduction of the number of Federal reserve banks fixed by the bill at twelve. Mr. Gilbert presented a table showing the resources available for the organization of six regional banks, to be located in New England, the Eastern States, the South, the Mississippi Valley, Central West and the Pacific Coast. He urged that the bill be modified to allow the banks representation on the Federal Reserve Board. To avoid stringency, which he said would follow shifting of bank reserves and deposits to the proposed Federal reserve banks, he proposed that the shifting be done gradually, in small installments.

AMENDMENTS NUMEROUS.

Public hearings before the Senate committee may not end before many amendments have the attention of the members. Senator Wilson's intimation that he would object to changes in the powers of the Federal Reserves Board and a reduction in the number of Federal reserve banks has made it practically certain that the desires of the Senators to make those changes will be carried out with the approval of administration approval. Some important modifications may be worked up when the committee takes action on the measure next week, but among the proposed changes which will go to the very basis of the bill is the provision authorizing the issuance of commercial paper based upon issues of currency by the Federal reserve banks.

Another compulsory feature of the bill, which requires all national banks would be required to join the system and subscribe 20 per cent. of their capital stock to the Federal reserve bank in their district and turn over 5 per cent of their deposits to the reserve banks as they may be changed.

RESERVE BANK LIMIT.

Another suggested amendment would permit reserve banks in their discretion to pay checks drawn by banks, through the present collection system of local checks unchanged.

A provision limiting the dividends to be paid by reserve banks to 5 per cent may be increased to 6 and the surplus after the accumulation of 6 per cent. surplus, all profits of the reserve banks except the dividends paid shall be distributed, 50 per cent to the government and 40 per cent to the stockholdings banks may be required to give all the surplus to the government.

The question of whether the Federal reserve banks are to be allowed to buy in the open market or buy or rediscount paper in competition with banks to maintain the discount rate also will be considered.

PHYSICIANS FIRST.

Panama Architect and His Finances Investigated According to Theory.

[BY A. P. NIGHT WIRE TO THE TIMES.]

WASHINGTON, Oct. 21.—Homer Lea, a government architect of Panama, not the first eugenic certificate issued today by the United States public service.

Lea's right to become a beneficiary to Surgeon-General Blue was for an examination. The Lea Terrill through the most rigid line of investigation and found him fit.

The money previously had been raised by her own physicians.

SOUTH AFRICAN DATES.

Secretary Houston Sends Man After Data Useful to Growth of the Fruit Industry.

[BY A. P. NIGHT WIRE TO THE TIMES.]

WASHINGTON, Oct. 21.—Believing that the date industry can be made profitable in this country, the department being adapted to the growth of the fruit, Secretary Houston has instructed Walter T. Swingle of the Bureau of Plant Industry, to visit North Africa, to study the fruit there. Some investigation of the matter already has been made by the department, but the secretary wishes to discover what are the most desirable varieties of dates for cultivation in the United States.

"THE YELLOW PERIL."

Japanese Consul to Japan Gets New Idea to Replace One Which His Pet Had to Mice.

[BY A. P. NIGHT WIRE TO THE TIMES.]

WASHINGTON, Oct. 21.—Col. Robert C. Shephard of Riverside, who was the first Consul-General to Japan sent to the Treasury Department a mutilated $10 bill with the explanation that it had been nibbled by a Japanese mouse, to which it had been given by a Japanese boy. Assistant Secretary Newton, who has just had his office disinfected to California for the purpose of mice and rats, because of their activity in spreading the bubonic plague, sent Col. Shephard a new bill.

CONSULATES DISCONTINUED.

TWO CLOSED IN CALIFORNIA.

[BY A. P. NIGHT WIRE TO THE TIMES.]

WASHINGTON BUREAU OF THE TIMES, Oct. 21.—[Exclusive Dispatch.] The consulate at Las Palmas, Canary Islands, has been discontinued. Mail for Las Palmas should be sent to the consulate at Lovell, Canary Islands, has been discontinued. Mail for Orosi should go to Orosi. The service schedule between Orosi and Blythe is published twice a week.

Land Office Discontinued.

WASHINGTON BUREAU OF THE TIMES, Oct. 21.—[Exclusive Dispatch.] The United States Land Office at Las Cruces, has been discontinued. Mail for Land should be sent to Raton.

HERE'S A JOB FOR SULZER.

All Governors of Hawaii Are Gone but Island Is Getting Along.

[BY CABLE AND A. P. TO THE TIMES.]

HONOLULU, Oct. 21.—Acting Gov. Ernest A. Mott-Smith will leave for the mainland October 25 on the steamer Siberia on account of illness. Gov. Walker Frear also is on the mainland at present, leaving Hawaii without a Governor. Acting Gov. Smith received permission to go to the mainland for medical treatment from Secretary of the Interior Lane. Secretary Lane authorized Territorial Atty.-Gen. Wade Thayer to act for the Governor until L. E. Pinkham, the newly appointed Governor, qualifies.

Election.

MASONS CHOOSE NEW OFFICERS.

COUNCIL OF SCOTTISH RITE NAMES LIEUT. COMMANDER.

Royal Order of Scotland Holds Its Annual Banquet at Washington With About Two Hundred Attending—California Grand Master Filmer Arrives Late but Smiling.

[BY DIRECT WIRE TO THE TIMES.]

WASHINGTON BUREAU OF THE TIMES, Oct. 21.—[Exclusive Dispatch.] The principal events of the Masonic gathering here today were the election of officers for the Supreme Council of Scottish Rite and the annual banquet of the Royal Order of Scotland, which was attended by about 200 members.

The officers below that of Lieutenant Grand Commander were moved up one place each, to fill the vacancy caused by the death of Samuel E. Adams of Minnesota, the former Lieutenant Grand Commander, who died recently. The officers chosen this morning are: George F. Moore of Alabama, Lieutenant Grand Commander; former Senator Henry M. Teller of Colorado, Grand Prior; Charles E. Rosenbaum of Little Rock, Ark., Grand Chancellor; Charles F. Buck of Louisiana, Grand Minister of State.

This morning's session opened at 10 o'clock with practically the entire membership of the council in attendance. Intense interest is manifested in the coming announcement by the Supreme Council of its choice of Knight Commander, one of the most sought-for offices of the order. A list of successful candidates who received the thirty-third degree, will be announced by the council later in the week. The Knight Commander probably will be announced tomorrow.

Somewhat belated, but happy to arrive at last, Sovereign Grand Inspector-General William H. Filmer of San Francisco, the Grand Master of Masons of California, arrived here today for the Supreme Council of Scottish Rite Masons. The Royal Order of Scotland conferred its degree on a large class. Tomorrow a number of Californians are to be honored, but their names are still being held in confidence. Between work and social pleasures the visiting members are having a busy time.

STATE GRANGE MEETS.

The Opening Sessions at San Jose Are Addressed by Prof. Hunt and Secretary Brooks.

[BY A. P. NIGHT WIRE TO THE TIMES.]

SAN JOSE, Oct. 21.—The opening of the session of the State Grange took place at 11 o'clock today, presided over by Worthy State Master E. T. Pettit of Cupertino, this county. A large number of delegates were present and this promises to be one of the biggest annual meetings of the State Grange held within recent years. This afternoon the report of the Worthy State Master was read on the year's work and this evening an open meeting was held at which Joseph T. Brooks, secretary of the Chamber of Commerce, delivered an address of welcome, and Prof. Thomas F. Hunt of the college of agriculture of the University of California spoke on agriculture. A general reception followed.

BURNING OUT.

Forest Fires in Vicinity of Zayante are Believed to Be Well Under Control.

[BY A. P. NIGHT WIRE TO THE TIMES.]

SANTA CRUZ, Oct. 21.—Firefighters had a chance to rest today after a night of heavy fog, which caused a big improvement in the condition of the Zayante conflagration. Crews all along the fire trails from Mt. Hermon to Glenwood still are alert. The fire is believed to be under control.

SLOWLY SUBSIDES.

[BY A. P. NIGHT WIRE TO THE TIMES.]

SAN JOSE, Oct. 21.—The greatest fire that ever entered the Santa Cruz Mountains is slowly burning itself out, hedged in by numerous fire trails. State Forester Homans reports this morning that the southward and westward progress of the flames has been stayed, except in a few small places where the danger is slight. In the vicinity of Scott's Valley the residences of John T. Smith and Paul Brandt were entirely destroyed, and Paul Kendall's home near Eccles and all its outbuildings were burned.

STOP THAT ACHING TOOTH INSTANTLY

INSIST UPON

DENT'S

ALL DRUGGISTS · 15¢

Political.

SULZER LEAVES STATE CAPITAL.

Deposed Governor Says Fight Has Just Begun.

Friends Will Go to New York to Start Campaign.

Wife Will Take the Stump for Her Husband.

[BY A. P. NIGHT WIRE TO THE TIMES.]

ALBANY, (N. Y.) Oct. 21.—William Sulzer tonight departed from Albany in silence. Not a friend outside of his official family accompanied him to the railroad station. Not a cheer greeted him as, with his hat drawn over his eyes and his chin buried in his overcoat collar, he walked slowly down the platform and boarded his car—by coincidence named the "Empire State."

"I have no regrets," were his words. "If I had everything to do over again, I would do just as I have done. My fight has just begun."

Half a dozen of his advisers will follow him to New York tomorrow to aid him in starting his fight for the Assembly.

Plans for the campaign were drawn up tonight at the last meal the impeached Governor ate in the executive mansion. Among his guests was James C. Garrison, who, owing to his criticism of some of the anti-Sulzer Assemblymen, brought himself into contempt of the Assembly and has spent the last month in the Albany County Penitentiary. He was released today by Judge Cochrane at Hudson into the custody of his counsel until next Friday. Garrison plans to participate in the Sulzer campaign if he is not remanded to prison.

"I'm going back to New York," Mrs. Sulzer said smilingly, "and I cannot say that I am sorry."

WIFE COULD TELL THINGS.

Asked about a rumor that she would speak from the same platform with her husband in the campaign, she said she had no such plans, but was willing to do it.

"If I am asked, you bet I will," she declared. "I could tell some things that would be interesting."

News that Sulzer was on the train spread quickly and a curious throng of passengers streamed back through the coaches to see him. He appeared not to notice them.

What will be the outcome of William Sulzer's race for the Legislature? This will be the question foremost in the minds of the politicians around the Capitol. It was generally agreed that he would make a great deal of trouble for the organization in New York. His fire will be directed especially against Aaron J. Levy, who is a candidate for municipal judge, and Alfred B. Smith, the Speaker of the Assembly, who seeks to succeed himself. Even Sulzer's worst political foes virtually concede him victory in his own Assembly district. The question which caused great speculation, however, was how many votes Sulzer would be able to swing for his Speakership candidacy in case of his election.

The consensus of opinion was that the next Assembly would be divided among the parties, and if this prediction is true, and if Sulzer is able to muster the undivided support of his faction and a few insurgents from other quarters, he would prove a big factor in the race. A majority of the Assembly is required to elect a Speaker and only a landslide for one party can prevent a long deadlock if Sulzer wins.

Speculation was rife as to just what Tammany would do in the fight. It is known that all of the unused evidence in the impeachment trial is in the hands of the Tammany leaders and rumor has it that this material soon would appear in phamphlet form for general distribution.

MRS. M'KENNA IMPROVING. RECOVERS FROM APPENDICITIS.

[BY DIRECT WIRE TO THE TIMES.]

WASHINGTON BUREAU OF THE TIMES, Oct. 21.—[Exclusive Dispatch.] Mrs. Joseph McKenna, formerly of California, wife of Justice McKenna of the Supreme Court of the United States, has been reported by her physicians to be rapidly recovering from an attack of appendicitis from which she has been suffering at the Providence Hospital. Mrs. McKenna will be able to leave the hospital later this week.

The Deluge.

SHAKE CLENCHED FISTS AT DOOR OF TAMMANY.

[BY A. P. NIGHT WIRE TO THE TIMES.]

NEW YORK, Oct. 21.—William Sulzer got a noisy reception here tonight on his arrival from Albany. The route the automobiles took to reach the East Side led past Tammany Hall in Fourteenth street. The chauffeur of the Sulzer car brought the machine to a stop. Other automobiles gathered close around and traffic stood still while a dramatic demonstration ensued, one so noisy that policemen for blocks around came running to the scene to learn the cause.

Crowds gathered. Frantic men, Sulzer enthusiasts, leaped from their automobiles, ran to Tammany's doors and shook their clenched fists at the famous political headquarters. Mr. and Mrs. Sulzer glanced once at the building, then turned their heads away, facing front until the demonstration ended and the cavalcade of cars moved on. The former Governor's face was set grimly as he listened to the cheers given him.

Through the East Side people thronged fire escapes and roofs and hung over window sills, shouting greetings to their Assembly nominee. In front of Progressive headquarters, where the demonstration reached its height, Mr. and Mrs. Sulzer stood up while the car rolled down the street.

Finally, to stop the noise, Mr. Sulzer stepped upon the seat and waved his black soft hat.

"Friends, I have come back home—" he began, brokenly, and another demonstration took place before he could continue. He recalled to them that he had represented the district five years in the Assembly and eighteen years in Congress.

"I want to go back to Albany to represent you and not Mr. Murphy," he went on, "to represent the people and not my bosses who removed me because I stood by the people and I know that the people are going to stand by me.

"My heart is too full tonight to talk further, but I shall be back again tomorrow night to tell you things that will make you blush with shame for the citizenship of the State which is in the clutches of a corrupt, cruel, relentless and arrogant boss who says he will destroy you if you do not do his bidding."

"Gracias" To Wilson

Continued from First Page.)

arms against Spain and the presence of the American flag first on Manila Bay and then in the interior of the archipelago did not modify, but rather encouraged and strengthened, the aspiration despite all the reverses suffered in war and difficulties encountered in peace.

"Being called to the ballot box, the people again and again ratified this aspiration and since the inauguration of the Philippine Assembly, the national representative body has been acting in accordance with the popular will only; thus in the midst of most adverse circumstances the ideal of the people never wavered and we respectfully and frankly brought before the powers of the sovereign country on every propitious occasion our needs. On the other hand our faith in the justice of the American people was as great and persistent as our ideal. We have waited in patience confident that sooner or latter all errors and injustices would be redressed.

"The message of the President of the United States to the Filipino people is eloquent proof that we have not waited in vain. We accept said message with love and gratitude and consider it a categorical declaration of the purpose of the nation to recognize the independence of the islands. The immediate step of granting us a majority on the commission places in our hands the instruments of power and responsibility for the establishment by ourselves of a stable Filipino government.

"We fully appreciate and are deeply grateful for the confidence reposed in us by the government of the United States. We look upon the appointment of Francis Burton Harrison as Governor-General as the unmistakable harbinger of the new era in which we expect the attitude of the people to be one of co-operation and finally we believe happily the experiments of imperialism have come to an end and that colonial exploitation has passed into history.

"The epoch of mistrust has been closed and the Filipinos, upon having thrown open to them the doors of opportunity are required to assume the burden of responsibility which it would be inexcusable cowardice on their part to avoid or decline. Owing to this, a few days have sufficed to bring about a good understanding between Americans and Filipinos, which it had been impossible to establish in the last thirteen years.

"We are convinced that every onward step, while relieving the American government of its responsibilities in the islands, will as in the past, fully demonstrate the present capacity of the Filipino people to establish a government of its own and guarantee in a permanent manner the safety under such government of the life, property and liberty of the residents of the islands, national as well as foreign.

"We do not wish to say by this that there will be difficulties and embarrassments, nor do we even expect that the campaign open or concealed, of the enemies of the Filipino cause, will cease soon, but we feel sure that through a conservative use of the powers entrusted to us, the Filipino people, will with God's favor and the help of America, emerge triumphantly from the test, however difficult it may be."

SLAVERY QUESTION.

President Wilson's appointment of four native Filipinos to the Philippine commission will not be confirmed by the Senate until assurances have been given that the new officials will use their utmost efforts to stamp out slavery in the islands. Senator Borah has made it known that he will use every effort to prevent confirmation unless he is assured of their attitude.

SUCCEEDS LEECH.

Edward E. Gessler, craftsman instructor in the public printing office of the Philippines, has been appointed to serve temporarily as director of printing to succeed John S. Leech, who resigned at the request of Gov.-Gen. Harrison. James Hoggsette, assistant director, also has been removed.

Leech and Hoggsette ignored Gov.-Gen. Harrison in sending to President Wilson and to the President of the Typographical Union in the United States, a protest against an alleged contemplated salary cut. Officials here said no such cut was contemplated.

Orange County Table Water is the only water on the market containing Bromine, Lithia, Magnesia, Iron, etc. It was ordered for the officers of entire fleet from San Diego to San Francisco "as a relief from distilled water we are forced to drink on long voyages." 52082, Main 9239. Pure Water.—[Advertisement.

I Believe I Can Duplicate ANY OTHER TAILOR'S $30 SUIT OR OVERCOAT FOR $14

Giving the Benefit of My THIRD FLOOR LOW RENT has gained me the patronage of thousands of men who saved the additional charge from The High Street Rent Tailors. IF THE CUSTOMER DON'T PAY THE HIGH STREET RENT, WHO DOES? Come and examine my large assortment of Choice Woolens, and inspect the Fine Workmanship of my garments, then

Judge for Yourself

I originated the Concave Shoulder, Close Fitting Collars and Never Break Front

Stewart THE SQUARE TAILOR

Third Floor, Exchange Building 321 W. 3rd Street, Take Elevator

Main Foreign Views at Reasonable Low Prices

OPEN EVENINGS

Do You Want Dollar for Dollar Value?

You Find It in the Rebuilt

Cadillac

A 1912 model at $1250 or a 1913 model at $1650 are modern motor cars with the style, equipment and construction of the highest grade.

Electric lights, electric self starter, every up-to-date feature.

The cars have been overhauled, rebuilt and repainted. In appearance they surpass any new car at the same price, and in service, cost of upkeep and future selling value the rebuilt Cadillac is so far ahead of the cheap new car that comparison is needless.

If you want full value and the best of material and workmanship in your car investigate the rebuilt Cadillac.

DON LEE

Twelfth and Main Streets, Los Angeles

San Francisco Oakland Fresno Sacramento Bakersfield Pasadena, 151 E. Union

The One Great Piano of the Musical World That Has Remained Great Through All the Changes That Ninety Years Can Bring

Chickering

A name that out-weighs all others wherever pianos are bought and sold.

If you have the task of deciding a piano for your home if you would decide right. If you would have the very best—if you would have a piano that your friends will approve and applaud you will buy a Chickering. $550 buys an upright; $750 a Baby Grand.

Our Credit Terms Are Easy.

The House of Musical Quality.

Southern California Music Company

332-4 BROADWAY LOS ANGELES

Main 885. Home 10085

Stores at Riverside—Santa Ana—San Diego—San Bernardino

YUCAIPA

Third Annual Fair and Apple Show

October 23-24, 1913

Fine Exhibit

Big Red Apples Grown in Yucaipa Valley

Prizes and Awards Along All Lines.

Exhibits of all deciduous fruits, dry and canned; fancy work. Sports.

Round trip railroad fare to Redlands $2.75; auto ride Redlands to Yucaipa, 75 cents round trip.

Come and enjoy yourself and see the fine red apples grown in the beautiful Yucaipa Valley. For auto reservations call or phone

Redlands and Yucaipa Land Co.

623 S. Spring Street, Los Angeles, Cal. Main 118; F5035.

This Leaves the Skin Smooth and Hairless

(Boudoir Secrets)

The electric needle for removing hairy or fuzzy growths is fast falling into disfavor among beauty specialists, because quicker and better results are obtained with the aid of a paste made by stirring together a little powdered delatone and water. This is applied on the hairs not wanted and in 2 minutes rubbed off, and with it comes every trace of hair. The skin should then be washed to remove the remaining paste and it will be left smooth and spotless. Buy delatone in original packages only.—[Advertisement.

BLOOD POISON

Pimples, spots on the skin, sores in the mouth, ulcers, falling hair, bone pains, catarrh, etc., are symptoms. Delays are dangerous. Send at once to Dr. Brown, 326 Arch st., Philadelphia, for BROWN'S BLOOD TREATMENT. Convincing proof in a $2.00 bottle—lasts a month. Sold by The Owl Drug Co. and by all druggists.

VACUUM CLEANER STORE

F. C. KINGSTON CO.
719 W. 7th st.
Cleaners $10 to $1000

B.B. BUCK WHEAT

BON TON

347 South Broadway
High-grade Millinery at Popular Prices. Hats for everybody.

Mazawattee TEA

EARL COWAN CO., Importers.
485 East Third St.

Mission Malt Tonic

GIVES HEALTH & STRENGTH
AT DRUGGISTS

S. NORDLINGER & SONS,

DIAMOND MERCHANTS.
631-633 South Broadway.

Pay No Money Down

Nothing for Three Months

A New Piano

or a Better One for

$150

But a High Grade Piano Like the

Starck

that will last a lifetime will cost you more. We are placing, direct from the factory, 500 beautiful high-grade Starck Pianos absolutely free of charge for three months' trial. You don't have to pay one cent down. After three months you pay $4.00 a month.

The Starck Piano is recognized standard high-grade and is warranted for 25 years.

Thousands of Testimonials

Over 250 already distributed in Los Angeles homes and institutions. Being out of the high-rent district enables us to offer the Only High Grade Piano sold in Los Angeles at such a low price.

$255 on Easy Terms

We will give a Piano free to any one who can prove that we do not do exactly as we advertise.

Youell Piano Co.

610-612 West 6th Street

Establishing a Right of Way

IT seems like pretty smooth sailing, when you get a clear line and have a telephone talk with a party in another city a thousand miles away.

You see nothing of the wonderful switchboards where skillful operators handle your call and the lines are "hooked up" to give your talk the right of way over two thousand miles of copper wire, guarded every inch of the way from all kinds of interference.

You scarcely realize that during every moment of your thousand-mile telephone talk, telephone apparatus and plant valued at from $150,000 to $200,000 are at your exclusive service.

In the Bell Telephone System 26,000,000 connections are made daily, giving clear tracks for the telephone talk of the nation and requiring over one billion dollars' worth of telephone equipment.

Every Bell Telephone is a Long Distance Station.

THE PACIFIC TELEPHONE AND TELEGRAPH COMPANY

SOCIETY BRAND CLOTHES
Scott Bros
425-427 SO. SPRING ST.

Bon Ton
High-Grade Cloak-Suits and Millinery at Popular Prices
247 SOUTH BROADWAY
Phones: Home A4956—Main 1975

Stomach and Bowel Trouble
Parasites cause all kinds of stomach and bowel troubles. See
DR. H. A. SMITH,
Rooms 319-20-21 Black Bldg.
357 South Hill St.

"FOR GOODNESS SAKE" EAT
Faultless BREAD

Pay No Money Down
Nothing for Three Months.
The STARCK PIANO
Youell Piano Co., 610-612 W. 6.

ENJOY YOUR MEALS

Tone Up Your Stomach Right Away So It Will Do Its Own Proper Work.

Nothing takes the joy out of life like a weak stomach. Enjoy the good things that others enjoy. Take Dr. Williams' Pink Pills and notice the improved condition of your stomach.

These pills go deeper than a remedy that acts on the stomach alone. They get at the real cause, which is impure blood. They make it red and healthy. The whole digestive system is toned up and where once the sight of food was nauseating, you will have a good appetite and be able to eat without distress.

Do not put off finding relief a single day. Get a box of Dr. Williams' Pink Pills today and begin the treatment at once.

His Own Lawyer.

BIBLICAL PLEA FREES WATSON.

PRESIDENTIAL "ALSO RAN" HAS INDICTMENT DISMISSED.

Charged With Sending Objectionable Matter Through Mails He Declares "Good Book" Offensive if Only Certain Passages Are Selected.

[BY A. P. NIGHT WIRE TO THE TIMES.]

AUGUSTA (Ga.) Oct. 21.—Holding that the indictment charging Thomas E. Watson, editor-author and once Presidential candidate of the Populist party, with sending obscene matter through the mails was illegal, Federal Judge Rufus E. Foster today ordered the case thrown out of court.

When the judge announced his ruling the spectators broke into cheering.

It was solely upon the contention raised by Watson himself that the court ordered the case dismissed. Extended argument on the motion had been made by S. G. McLendon of defendant's counsel, when the defendant asked permission to present "other phases of the matter."

Watson addressed the court briefly, laying stress upon his claim that the indictment should not select certain passages of the article written by him, but should include the entire matter. He said that unless this were true it would be possible to indict persons mailing copies of the Bible or the Criminal Code of Georgia.

Argument against the motion by Dist.-Atty. Alexander Akerman was limited to a defense of the government's position that the indictment need merely indicate the alleged obscene passages and not the entire article.

In directing that the indictment be quashed, Judge Foster said:

"It appears in this indictment that the publications alleged to have been sent through the mails in violation of the law are extracts from a complete article. It is my opinion that the government is required to plead the entire article and is not entitled to pick out a few paragraphs here and there."

Judge Foster said that, in sustaining the motion of the defense, he was not ruling on the question as to whether or not the articles were obscene, and that the government might at any time proceed to reindict.

"E PLURIBUS UNUM."

Many Dredging Companies in the Oroville District Will Merge Into One Corporation.

[BY DIRECT WIRE TO THE TIMES.]

OROVILLE (Cal.) Oct. 21.—[Exclusive Dispatch.] With the filing of articles of incorporation of the Oroville Dredging, Limited, in Sacramento on Saturday, news became public of an intended merger of a number of dredging companies in the Oroville field into one parent company.

The Oroville Dredging, Limited, has been composed of the Boston and Oroville Mining Company, the Boston and California Dredging Company, the Continental Gold Dredging Company, the Oroville Gold Dredging, and Exploration Company, and the Bear River Mining Company, operating on Bear River, near Wheatland. These companies will now voluntarily dissolve and their properties will be deeded to the Oroville Dredging, Limited. The company is capitalized at $2,500,000.

Chief of the U. S. Birdmen.

WASHINGTON, Oct. 21.—[By A. P. Night Wire.] Samuel W. E. Reber, who has been chief signal officer of the eastern department of the army, today assumed the duties of chief of the new Bureau of Aviation in the War Department. Col. Reber is son-in-law of Lieut.-Gen. Miles, retired.

Ecclesiastic.

SEGREGATION RECOMMENDED.

Episcopal Convention Advised to Separate Races.

Distinct Establishment Is Advocated in South.

Heated Debate on Question Not Yet Finished.

[BY A. P. NIGHT WIRE TO THE TIMES.]

NEW YORK, Oct. 21.—A heated debate over the negro question in the South enlivened the deliberations of the house of deputies of the Protestant Episcopal Church at today's session of the general conference. The majority report with recommendations against the proposal to establish separate churches, dioceses, clergy and bishops for southern negroes, was presented. A minority report advocating the separation of the races and the appointment of negro bishops to sit in the house of bishops with powers equal to the whites, also was presented. The house made considerable of both resolutions the order of business for the afternoon session tomorrow.

DIVORCE EVIL.

The divorces question came up again in the general convention of the Protestant Episcopal Church today, the house of deputies by resolution deciding to co-operate with "the International Committee on Marriage and Divorce," in arranging for an international congress to deal with the subject. The congress is to be held in May, 1915, at the Panama Exposition in San Francisco, for the purpose, in the language of the resolution, "of awakening the conscience of the American people towards the great evil of divorce and remarriage." The resolution was adopted.

Before the open meeting today, the deputies, in executive session, concurred in the selection of the five missionary bishops chosen by the house of bishops yesterday.

A resolution introduced several days ago by the Rev. Dr. Freeman, deputy from Minnesota, intended to further religious training in the public schools, was adopted by the house of deputies. Both this resolution and that on marriage and divorce must be concurred in by the house of bishops, before becoming effective.

The Committee on Prayer Book reported favorably on the proposal that the phrase "all Jews, Turks, heretics and infidels" be made to read "all those who know Thee not through the gospel of Thy son." The house voted favorably on this change.

A loss of more than 16,000 pupils within the last three years, from the Sunday-schools of the church in the United States, was reported to the convention by the Committee on the State of the Church.

MONDAY'S PROCEEDINGS.

FIVE NEW BISHOPS.

[BY A. P. NIGHT WIRE TO THE TIMES.]

NEW YORK, Oct. 20.—Five missionary bishops of the Protestant Episcopal church were elected today by the house of bishops at the general convention. They are: Bishop of North Dakota, Hugh Burleson of New York City; bishop of Spokane, W. B. Capers of Columbia, Tenn.; bishop of Cuba, Marlow H. Gates of New York City; bishop of New Mexico, D. C. Howden of Georgetown, B. C.

The Very Rev. Charles Blaney Colmore, dean of the Cathedral at Havana, Cuba, was selected bishop of Porto Rico. This missionary district includes Hayti and Santo Domingo.

The action of the house of bishops must be ratified by the house of deputies before the new bishops are appointed, but it is practically certain that the choice made by the former body will be allowed to stand.

Dr. Burleson, chosen for bishop of North Dakota, is secretary of the church board of missions, with headquarters in this city. Dr. Capers is principal of the Columbia Institute for Girls at Columbia, Tenn. Dr. Mile P. Gates is vicar of the Chapel of the Intercession of New York. Dr. Howden is rector of St. John's Church at Georgetown.

The Protestant Episcopal church in general convention was called on today to demand a more equitable distribution of wealth and a just return for the worker.

RADICAL RESOLUTION.

A resolution to this effect introduced in the house of deputies by Rathborne Gardner, a delegate from Providence, R. I., was one of the most radical the convention has had to deal with along this line. The deputies voted down a request to consider the resolution immediately and it was referred to the Committee on Social Service.

Mr. Gardner's social service measure aroused comment by its unsparing denunciation of present social conditions.

"The most disproportionate inequalities and glaring injustices" it said, "as well as misunderstandings, prejudice and hatred as between employer and employee, are widespread in our social and industrial life."

The house of deputies adopted a resolution providing for the appointment of a committee to make a general investigation of business methods of the church and recommend reforms at the next convention.

PROPOSED PENSION SYSTEM.

The house of deputies considered the support of its clergymen. A pension plan was submitted by Monell Sayre of New York. A resolution was adopted continuing the commission with power to become a corporation and put into operation a pension system covering the entire territory of the Episcopal church. The maximum pension will be $2000 a year and the minimum $500.

It was stated authoritatively today that the general convention, which was to have closed next Saturday, will continue into the following week, owing to the amount of important legislation yet to be considered.

READY FOR COUNCIL.

Reports for Congregational Convention Include Important Suggestions on Prohibition Campaign.

[BY A. P. NIGHT WIRE TO THE TIMES.]

KANSAS CITY (Mo.) Oct. 21.—The commission of nineteen that has prepared a new constitution for the National Council of Congregational Churches, which will convene here tomorrow in triennial session, held its final meeting preparatory to presenting its report here this afternoon. The draft contains among other changes a new doctrinal statement, since the convention in Boston three years ago.

One of the important reports to be presented is that of the committee on temperance appointed three years ago to draw up a statement of the church's attitude on the liquor question. Members of the committee, while refusing to give out the report, declared it contained a number of drastic suggestions that placed the church at the head of a national movement to eliminate the liquor traffic.

BANKER WANTS TO KNOW.

Wall Street Broker Is Trying to Find Out If He's Married or Divorced.

[BY A. P. NIGHT WIRE TO THE TIMES.]

NEW YORK, Oct. 21.—James Cunningham Bishop, Wall street broker and banker, asked the Supreme Court today to tell him if he is married or divorced. Mrs. Bishop won her divorce suit last May and was given an interlocutory decree to be made final on her application at the expiration of ninety days. The ninety days are up, and so are the thirty days thereafter during which she might have applied for a final decree, but no such application has been filed.

Mrs. Bishop is now abroad and decision on Mr. Bishop's question was deferred till November 10 to enable the court to learn what she intends to do.

Angeleno Methodist Honored.

WASHINGTON BUREAU OF THE TIMES, Oct. 21.—[Exclusive Dispatch.] The Women's Home Missionary Society of the Methodist Episcopal Church in session here today selected Mrs. P. H. Bodkin of Los Angeles, fifth vice-president. The convention will probably close tomorrow evening.

MRS. SPENCER SEEKS DIVORCE.

Murderer's Confession States He Married Her When She Worked for Miss Helen Gould.

[BY A. P. NIGHT WIRE TO THE TIMES.]

NEW YORK, Oct. 21.—Mrs. Nellie Koenig Spencer, wife of Henry Spencer of Chicago, the confessed murderer, brought suit today for the annulment of her marriage to Spencer on September 10, 1903. Spencer told the Chicago police she was one of the many women he had slain.

According to the murderer's discredited confession, he met Miss Koenig at the Martha Washington Hotel here when she was employed by Helen Gould, married her after a three-days' courtship, took her to Ft. Montgomery, N. Y., four months later, and killed her with a hammer.

GOT LAND HONESTLY.

Jury Acquits Men Financing Bitter Root Valley Irrigation Project of Using Dummy Entrymen.

[BY A. P. NIGHT WIRE TO THE TIMES.]

MISSOULA (Mont.) Oct. 21.—A jury in the United States District Court this afternoon returned an instructed verdict acquitting Walter L. Moody, Frederick H. Nichols, Harrison S. Lord and Robert A. O'Hara, of the charge of having conspired to defraud the government by obtaining land by the use of "dummy" entrymen.

These men, all connected with the Bitter Root Valley Irrigation Company, which has financed a great irrigation project in the Bitter Root country, were indicted by a Federal grand jury in 1911.

GETS BRIDE IN ILLINOIS.

Pomona Man Will Be Married to a Loader Girl Tomorrow at Same Time Her Sister Weds.

[BY DIRECT WIRE TO THE TIMES.]

SPRINGFIELD (Ill.) Oct. 21.—[Exclusive Dispatch.] A double wedding will be solemnized at Loeder, this county, tomorrow night, when Reginald S. Beck of Pomona, Los Angeles county, California, will marry Miss Myrtle M. Conlee, and Claude R. Malsbury of Loader, will be united to her sister, Miss Flossie G. Conlee. The wedding will take place at the home of the brides' parents.

RAILROADS FOR MANCHURIA.

China Has Granted an Important Concession to Open Up New Bean District.

[BY CABLE AND A. P. TO THE TIMES.]

TOKIO, Oct. 21.—China has granted to Japan an important concession for the extension of her railroads in Southern Manchuria which will open up a great bean producing and general agricultural district. The new line is to start at the city of Chin Chow.

Grand Jury Summons Mitchel.

NEW YORK, Oct. 21.—[By A. P. Day Wire.] The grand jury drafted a letter today requesting John Purroy Mitchel, fusion candidate for Mayor, to appear before the body and tell what he knows about the alleged colonization of voters by Tammany dealers.

Washington.

APPOINT BATCH OF POSTMASTERS

But Hungry Office-Seekers Are Still Dissatisfied.

Looks Like Cruel Joke on California Democrats.

All Passed Examinations in the Civil Service.

[BY DIRECT WIRE TO THE TIMES.]

WASHINGTON BUREAU OF THE TIMES, Oct. 21.—[Exclusive Dispatch.] Can it be that the Post Office Department, in promising to appoint fifteen or twenty postmasters this week, was jesting with the hungry office-seekers in California, or did it merely try to secure things with Congressman Raker, who is peeved because he has neither been consulted regarding patronage matters in his own district nor been given one of the good Federal jobs which he was supposed to be slated for? Perhaps it has done neither the one nor the other, but it is a fact that today handed down a list of twenty appointments of postmasters, most of whom are in Raker's district. And that there is no patronage in the land is evidenced by the fact that seven of them is appointed under the May 7, 1913," which means that have passed the civil service examination for postmasters, and nearly all of the twenty are reappointed.

If, indeed, this is what First Assistant Postmaster-General Roper had in mind when he said that a lot of postmasters would be appointed in California, then the faithful in California have good reason to wring their hands. However, it may be that it is not a cruel joke on the followers of Thomas Jefferson and Woodrow Wilson and that as soon as the referee, A. Caminetti, has time to put his O. K. on the waiting list it will be duly promulgated. Until then no one is known the candidates may as well lay in a stock of new corncob pipes, patience and write another letter to Caminetti.

The appointments today are: Bend, Tehama county, Mrs. Ida Pope, vice J. J. Pope, Chico, Butte county, William J. Schuh, continued; Enterprise, Butte county, Henry F. C. Ahrens, continued; Becker, Tehama county, Mrs. W. E. Wurum, continued; Hurleton, Butte county, Mrs. A. H. Cook, continued; Iron Mountain, Trinity county, Mrs. Frances A. Meyer, continued; Iron Shasta, Siskiyou county, Annie Soule, vice, Stephen H. Soule; Loma lock, Butte county, Lydia B. Campbell, continued; Oak Run, Shasta county, Henry J. Barton, continued; Oak Run, Shasta county, Charles I. Colby, continued; Olinda, Shasta county, Christian A. Ulbert, continued; Palo Cedro, Shasta county, Samuel E. Lilly, continued; Quincy, Trinity county, James A. Cowan, continued; Richfield, Tehama county, Ellis, vice C. W. Miller; Rio Bravo, Butte county, George W. Hicks, continued; Rollin, Siskiyou county, Albert J. Ball, continued; Rose Lee, Siskiyou county, Jessie L. Barnes, continued; Seven Oaks, Trinity county, Mrs. Etcha Dark, continued; Wengler, Shasta county, Tarkie V. Vaughn, continued; Yankee Hill, Butte county, Mrs. Frances Lunt, vice Edwin M. Lunt.

FOX "OUT" OF POLITICS.

Sacramento Postmaster Resigns from the Democratic County Central Committee.

[BY DIRECT WIRE TO THE TIMES.]

SACRAMENTO, Oct. 21.—[Exclusive Dispatch.] At a meeting of the Democratic County Central Committee, to be held the latter part of the week, the resignation of Thomas H. Fox, postmaster of Sacramento, will be accepted. The resignation of Fox is the latest boss has been in the habit of committee for almost three years. Its acceptance will subscribe to the prediction made by the Times-Union several weeks ago that Fox is out of politics in California.

The postmaster admitted this fact tonight when he stated emphatically that he is out of politics and that he does not desire to have his name mentioned further in a political way. Fox said:

"I'm out of politics. It is true that my resignation has been in the hands of the Democratic County Central Committee for more than two months. I do not know when it will be accepted. I hope it will be accepted. I don't know when it will be accepted. George Thomas, possibly Vice-Chairman of the committee, can tell. It is in his power to call a meeting of the committee. When the matter of my resignation will be taken up at the meeting or not I am unable to say, but the committee will confer a favor on me by relieving me of my duties as chairman as quickly as possible."

RESCUE SEVEN MINERS.

By Sinking a Shaft Mexicans Are Released from Lignite Pit.

[BY A. P. NIGHT WIRE TO THE TIMES.]

ROCKDALE (Tex.) Oct. 21.—Seven Mexican miners imprisoned since Thursday in the Vogel and Lawrence lignite workings here, were freed from tonight when rescuers sunk a shaft to the mine interior by drilling a hole. The men were imprisoned by a cave-in, following a blast, which flooded the mine.

DENY THEY WANT DORIN.

PRECINCT OBJECTIONS.

[BY A. P. NIGHT WIRE TO THE TIMES.]

GALESBURG (Ill.) Oct. 21.—The Republican precinct committeemen of Knox county, assembled today at the home of what is known as the "old guard" members of the Republican Club of Galesburg to engage in the work to represent the Republican county organization in pledging support to William Lorimer, a candidate for United States Senate.

MINISTER TO GREECE.

George Fred Williams Is Said to Have Landed the Job by Being Loyal to Democracy.

[BY A. P. NIGHT WIRE TO THE TIMES.]

WASHINGTON, Oct. 21.—[Exclusive Dispatch.] George Fred Williams, former Democratic candidate for Governor of Massachusetts, has been selected by President Wilson for minister to Greece.

HAPPY, HAPPY MAN.

[BY A. P. NIGHT WIRE TO THE TIMES.]

DEDHAM (Mass.) Oct. 21.—Although Fred Williams was selected today by President Wilson as minister to Greece as a recognition of his loyalty to the Democratic party, he declared tonight that he would rather have been followed to the polls in November by Democratic voters than to be appointed minister to Greece.

Williams made no secret of the fact that he long has been a student of Athenian democracy.

Life's Seamy Side.

SEEK A MOTIVE IN EATON CASE.

Widow Had "Lover" in Chicago, Witness Testifies.

Defense Attempts to Prove Victim a Poisoner.

Trip to Panama Planned Prior to the Tragedy.

[BY A. P. NIGHT WIRE TO THE TIMES.]

PLYMOUTH, Oct. 21.—A reference to a "wealthy lover in Chicago," who alienated Mrs. Jennie May Eaton to her husband, was introduced today by the prosecution as showing a possible motive in the trial of Mrs. Eaton, charged with the murder of her husband, Rear Admiral Joseph Eaton.

The evidence was given in the testimony of Mrs. Marshall Bursey of Washington, D. C., who said that some months before the death of the admiral Mrs. Eaton told her of the lover's man, and his proposal. His name was not disclosed.

Mrs. Eaton told the witness that Admiral Eaton had attacked her several times at night and at one time awoke to find him injecting medicine into her arm.

Mrs. Eaton also said, according to Mrs. Bursey, that she was going to have the admiral examined by an expert and if he was found to be insane, have him put away.

CLERK TESTIFIES.

Miss Sarah H. Ducher, a clerk in the investigating bureau of children guardians in Washington, said that she was calling the attention of the Juvenile Court to a case of a child who was not receiving proper attention, at an orphanage, Mrs. Eaton asked her to destroy all the records of the case, saying that her name was known and that she was the grandmother of the child. Later Mrs. Eaton used several other names, and finally admitted that she was the wife of a naval officer. The case finally was reported and Mrs. Eaton took the child.

Miss Ducher tried to trail her husband's footsteps by scattering talcum powder on the attic stairs which was described by Frank S. Boota, a Rockland optician.

"Mrs. Eaton told me that her husband had tried to poison her," testified Boota. "She said she thought he had hidden poison in the attic and that she had searched for it but could not find any. Then she told me she scattered talcum powder on the steps leading to the attic in the hope of seeing his footprints. Her trap failed."

Dist. Atty. Barker said that the case probably would rest its case tomorrow, after five more witnesses have been examined.

PLANNED PANAMA TRIP.

Conditions in the household of Rear Admiral Joseph G. Eaton, prior to his death last March were described by witnesses. A month before his death Admiral Eaton was planning to take Mrs. Eaton with him on a trip to Panama, according to Samuel W. Baker, a Rockland optician.

Mrs. Eaton asked Baker to assist her in having the admiral committed to an insane asylum, he said, and explained that her husband was insane; that poisons and drugs and medicines in the household would cause the death of members of the household.

CRIMES MUST SERVE.

SENTENCE CONFIRMED.

[BY A. P. NIGHT WIRE TO THE TIMES.]

ALBANY (N. Y.) Oct. 21.—The Court of Appeals today unanimously affirmed the conviction of William J. Cummins, a former official of the Carnegie Trust Company of New York. Cummins was sentenced to serve a term of not more than eight years and eight months for grand larceny in the first degree, for having received the proceeds of checks for $140,000.

HANS SCHMIDT SANE.

REPORT OF ALIENISTS.

[BY A. P. DAY WIRE TO THE TIMES.]

NEW YORK, Oct. 21.—Hans Schmidt, the priest who confessed to killing Anna Aumuller, and dismembering her body, was sane when the crime was committed, according to a report of four alienists who examined him. The report was made public today by Dist.-Atty. Whitman.

MARRIAGE SURPRISES DENVER.

Daughter of the Just Divorced Mrs. Hume Lewis to Wed Scion of Rich Ohio Steel Family.

[BY DIRECT WIRE TO THE TIMES.]

DENVER, Oct. 21. — [Exclusive Dispatch.] Smart society and Denver's business circles received with surprise the reported marriage in Los Angeles last week of Mrs. Dan Farrington Clark, who divorced her husband, Otis B. Clark, a few days ago, to Hume Lewis, a clubman and a member of the brokerage firm of Boettcher, Porter & Co. of this city.

Mrs. Lewis's partners nor his friends, Lawrence, have been informed of the marriage. Mr. and Mrs. Clark were both prominent in society. They were married in Louisville, Ky., where her parents reside.

This is her first marriage to Farrington Clark. After a brief courtship and after a divorce was granted to Clark, they were married. On October 1 Clark was granted a divorce on the ground of cruelty. Clark did not contest the action. Mrs. Clark and Lewis left Denver when the decree was granted, without taking any one into their confidence as to their matrimonial intentions.

Lewis, prior to engaging in the brokerage business, was a newspaper man. He was a member of the State Legislature from Pueblo county and was for several years as secretary of the State Democratic Committee. He is president of the Denver Bond Dealers' Association.

ITALIAN OFFICERS COMING.

Italy's Government Will Send Two Special Experts to Attend Opening of the Panama Canal.

[BY CABLE AND A. P. TO THE TIMES.]

ST. PETERSBURG, Oct. 21.—It is understood that the Russian admiralty will send one or two naval officers to attend the opening of the Panama Canal, probably at the government at the request of Napoleone, formerly naval attaché at Washington, or his predecessor, Commander Boutakoff, or both of these officers.

The question of sending warships to participate in the celebration appears not to have been entertained.

Natu
To r
relieve
will re
CE

Santa

(Con

away fro
weeks, w
the "bandu
well add
steam org

Never h
so great a
ern Califo
when trav
Potentate
rector-Gen
ciared tha
the final r
of those
journey.

Just bef
received a
den congr
their enter
the new r
Gate Wide
to Los An
Francisco

OLD RIGH

New Yor
Approves
vided It

[BY A. P.

NEW YO
York Chan
adopted a r
main the
Congress,
amendment
of the nur
banks to
power to c
own district

Another
ship in the
"made of su
tional banks
compulsory.

A third re
bank notes
possible by
ernment at
cent. bonds
rangement b
serve banks
bonds from

The fourt
that not mo
the Federal
appointed by
that the Fed
sued by the
without gua
ment.

ADMITS HIS

New Orlea
Man With
in His Pos

[BY DIRECT

NEW ORLE
sive Dispatch.
wanted in Ca
theft of many
worth of jew
yesterday.
identity and
der the aliases
man. When a
quarters, 1418
rings and a
found on his p
he has two tru
with thousand
jewelry in the
for rings pawn
Oklahoma City

"I had a sto
Wangard said.
on credit and l
I laid myself
ceedings. I do
I got away wit

Local police
Sheriff Collins
them to arraig

UNSUSPECT

[BY DIRECT

VISALIA, Oct
patch.] Word
office last eveni
Orleans of Eu
prominent jewe
been missing fo
til the receipt
that thousands
jewelry was fou
it was not know
suspected of an
suing checks w
A warrant so t
out in the Dist
today.

The finding o
the officers to
property taken
San Francisco an
estimate can be
nor has it been
the jewelry was

Before his dep
sued several chec
of which were
States National B
which he at one
One the day follo
departure, notices
the window to th
pected to return
was not suspected
today.

STUCK BY THE

Director of Pri
pines Is Fired f
Orders.

[BY CABLE AND A.

MANILA, Oct.
director of Printi
pine Islands, ha
statement he say
tion was requeste
fused to divulge
test sent to Wash
of the Manila, T
against a prospe
the Legislature.

Mr. Leech adds
duty to remain loy
ganization, of whi
ary member. Mo
felt he must rec
right of petition.

"I have been usi
cils for years," said
ness man. "They
pencils." Seventeen
also copying. Try
[Advertisement.

Washington.

APPOINT BATCH OF POSTMASTERS

But Hungry Office-Seekers Are Still Dissatisfied.

Looks Like Cruel Joke on California Democrats.

All Passed Examinations in the Civil Service.

[BY DIRECT WIRE TO THE TIMES.]

WASHINGTON BUREAU OF THE TIMES, Oct. 21.—[Exclusive Dispatch.] Can it be that the Postoffice Department, in promising to name fifteen or twenty postmasters this week, was jesting with the hungry office-seekers in California, or did it merely try to secure things with Congressman Raker, who is peeved because he has neither been consulted regarding patronage matters in his district nor been given one of the good Federal jobs which he was supposed to be slated for? Perhaps it is done neither the one nor the other, but it is a fact that today it handed down a list of twenty appointments of postmasters, most of whom are in Baker's district. And that there is no patronage in the batch is evidenced by the fact that every one of them is appointed under Order No. 7, 1913," which means that they have passed the civil service examination for postmasters, and nearly all of the twenty are reappointed.

If, indeed, this is what First Assistant Postmaster-General Roper had in mind when he said that a lot of postmasters would be appointed the next California, then the faithful in California have good reason to wail and gnash their hands. However, it may be that it is not a cruel joke at all. Members of Thomas Jefferson and Woodrow Wilson and that as soon as the Taft brothers, A. Cannimetti, has time to get to O. K. on the waiting list, it will be duly promulgated. Until the week is known the candidates may as well put in a stock of new courage and patience and write another letter to Cannimetti.

The appointments today are:

Bend, Tehama county, Mrs. Georgs ..., vice J. J. Pope; Oliver Mills, ... county, William J. Schultz, ...ned; Enterprise, Butte county, ...ry F. C. Ahrens, continued; Hackensack, Tehama county, Mrs. W. H. Woods, continued; Hurleton, Butte county, Mrs. A. H. Cook, continued; Lone Mountain, Trinity county, Mrs. ...ances A. Meyer, continued; Little Lakes, Siskiyou county, Annie A. ...tle, vice, Stephen H. Soule; Loveland, Butte county, Lydia R. Campbell, continued; Oak Bar, Siskiyou county, Henry J. Barton, continued; Oak Run, Shasta county, Charles E. ...by, continued; Olinda, Shasta county, Christian A. Ulberg, continued; Pablo Cedro, Shasta county, ...uel E. Lilly, continued; Quincy, ...nity county, James A. Cowan, continued; Richfield, Tehama county, Ray ..., vice C. W. Millios; Rig Bend, ...latte county, George W. Harvey, ...tinued; Rollin, Siskiyou county, Al... J. Ball, continued; Rose Lawn, ...iyou county, Jennie L. Beaudrey, ...tinued; Seven Cedars, Trinity ..., Mrs. Elzha Davis, continued; ...gler, Shasta county, Mrs. Minnie ... Vaughn, continued; Yankee Hill, ...e county, Mrs. Frances Lunt, vice ...in M. Lunt.

"OUT" OF POLITICS.

Sacramento Postmaster Resigns from the Democratic County Committee.

[BY DIRECT WIRE TO THE TIMES.]

SACRAMENTO, Oct. 21.—[Exclusive Dispatch.] At a meeting of the Democratic County Central Committee, to be held the latter part of this week, the resignation of Thomas Fox, postmaster of Sacramento, will be presented. The resignation of the postmaster has been in the hands of the committee for almost three weeks, but acceptance will will substantially in accordance made by the Democratic ... several weeks ago that Fox is ... of politics in California.

The postmaster admitted this morning that when he stated unqualifiedly that he is out of politics to stay and that he does not desire to have his name mentioned further in a political way, Fox said:

"I am out of politics. It is true that my resignation has been in the hands of the Democratic County Central Committee for more than two weeks, but I will be accepted, but I don't know when it will be accepted, but when it will be accepted, but I don't ... Vice-Chairman George Tyler ... It is in his power to call a meeting of the committee. Whether or not I resign is a matter of my resignation will be ... up at the meeting or not I do not ... to say, but the committee will be ... a favorable on me by relieving me of ... duties as chairman as speedily as possible."

THE SEVEN MINERS.

Sinking a Ninety-foot Shaft to Rescue Americans Are Released from Tenite Pit.

[BY A. P. NIGHT WIRE TO THE TIMES.]

EAGLE PASS (Tex.) Oct. 21.—Seven American miners imprisoned since last Monday in the Vogel and Lawton coal workings here, were found alive today when rescuers gained the interior by drilling a ninety-foot shaft. The men were imprisoned by the flooding of the mine, following a cloudburst.

WHY THEY WANT BORLAND.

PRECINCT OBJECTIONS.

[BY A. P. NIGHT WIRE TO THE TIMES.]

HARRISBURG (Ill.) Oct. 21.—Democratic precinct committeemen in this county, asserted today that the efforts of what is known as the Borland Republican Club of Harrisburg to prevent the Republican county committee from pledging support to Lorimer, a candidate for the United States Senate.

WILL GO TO GREECE.

Fred Williams Says He Resigned the Job by Being Loyal to Democracy.

[BY A. P. NIGHT WIRE TO THE TIMES.]

WASHINGTON, Oct. 21.—Fred Williams of Boston has been appointed by President Wilson for Minister to Greece.

HAPPY, HAPPY MAN.

[BY A. P. NIGHT WIRE TO THE TIMES.]

MIAMI (Mass.) Oct. 21.—George Williams considers his mission to see President Wilson as Minister to Greece, a recognition of his long and faithful service of true democracy. He is more than a personal tribute to his expressed personal friendship, loyalty of residence in Greece, as he has been a student of modern democracy.

Life's Sunny Side.

SEEK A MOTIVE IN EATON CASE.

Told Had "Lover" in Chicago, Witness Testifies.

Defense Attempts to Prove Victim a Poisoner.

Plot to Panama Planned Prior to the Tragedy.

[BY A. P. NIGHT WIRE TO THE TIMES.]

CHICAGO, Oct. 21.—A reference to a "country lover in Chicago," who visited Mrs. Jennie May Eaton to whom her husband, was introduced today by the prosecution as showing a motive in the trial of Mrs. Eaton, charged with the murder of her husband, Rear Admiral Joseph ...

Testimony was given in the testimony of Mrs. Marshall Bursey of Washington, D. C., who said that a month before the death of the admiral Mrs. Eaton told her of the ... affair, and his proposal. His ... was not disclosed.

Mrs. Eaton told the witness that ... Eaton had attacked her several times at night and at one time ... attempted to find him injecting medicine into her arm.

Mrs. Eaton also said, according to Mrs. Bursey, that she was going to ... herself examined by an expert ... if it was found to be insane ... him put away.

GIRL TESTIFIES.

Miss Ruth H. Ducher, a clerk in the ... bureau of children ... in Washington, said ... attention of the ... to a case of a child ... resolving proper attention ... orphanage, Mrs. Eaton ... to destroy all the records ... saying that her name was ... that she was the grandchild. Later Mrs. Eaton ... other names, and finally ... she was the wife of a ... The case finally was ... Mrs. Eaton took the child. ... Eaton tried to trail her ... attempts by scattering tal... in the attic stairs was ... Frank S. Booth, a Rock... ... told me that her husband ... to poison her," testified. ... said she thought ... poison in the attic and ... searched for it but could ... Then she told me she ... some powder on the steps ... the attic in the hope of ... footprints. Her trap ...

Attorney Barker said that the ... would rest its case ... after five more witnesses ... examined.

SECOND PANAMA TRIP.

Trouble in the household of Rear Admiral Joseph G. Eaton, prior to his death March were described by ... a month before his death ... was planning to take ... with him on a trip to ... belonging to Samuel W. ... Cleveland optician.

Mrs. Eaton asked Baker to assist ... the admiral committed ... asylum, he said, and ... that her husband was ... poisons and drugs and ... would cause the death ... the household.

WITNESS MUST SERVE.

DEPOSITION CONFIRMED.

[BY DIRECT WIRE TO THE TIMES.]

ALBANY (N. Y.) Oct. 21.—The Court of Appeals today unanimously affirmed the conviction of William ..., a former official of the Trust Company of New York, who was sentenced to ... not more than eight ... months for grand ... in the first degree, for having ... the proceeds of checks ...

JOHN SCHMIDT SANE.

NOT AFRAID OF ALIENISTS.

[BY DIRECT WIRE TO THE TIMES.]

NEW YORK, Oct. 21.—Hans ..., a priest who confessed to ... Annuller, and dismembered ..., was sane when the ... committed, according to ... of four alienists who ex... The report was made ... Dist.-Atty. Whitman.

BRIDE SURPRISES DENVER.

Wife of the Just Divorced Mrs. ... Lewis at Los Angeles Social Circles.

[BY DIRECT WIRE TO THE TIMES.]

DENVER, Oct. 21. — [Exclusive Dispatch.] Society and Denver circles received with ... the reported marriage in ... last week of Mrs. Dan ... Clark, who divorced ... husband, Otis B. Clark, ... Lewis, to Hume Lewis, ... and a member of ... firm of Boetticher, Porter ... City.

Mrs. Lewis's partners nor his ... have been informed of the marriage. Mr. and Mrs. ... both prominent in ... They were married ... Ky., where her parents ...

The marriage to Farrington ... and after a divorce ... Colorado Springs, where ... After a brief courtship ... married. On October ... was granted a decree ... of cruelty. Clark ... the action. Mrs. Lewis left Denver when ... granted, without taking ... into their confidence as ... intentions.

Mrs. Lewis went to Los Angeles to assist ... the admiral committed ... asylum, he said, and ... that her husband was ... poisons and drugs and ... would cause the death ... the household.

WITNESS MUST SERVE.

DEPOSITION CONFIRMED.

[BY DIRECT WIRE TO THE TIMES.]

ALBANY (N. Y.) Oct. 21.—The Court of Appeals today unanimously affirmed the conviction of William ..., a former official of the Trust Company of New York, who was sentenced to ... not more than eight ... months for grand ... in the first degree, for having ... the proceeds of checks ...

JOHN SCHMIDT SANE.

NOT AFRAID OF ALIENISTS.

[BY DIRECT WIRE TO THE TIMES.]

NEW YORK, Oct. 21.—Hans ..., a priest who confessed to ... Annuller, and dismembered ..., was sane when the ... committed, according to ... of four alienists who ex... The report was made ... Dist.-Atty. Whitman.

BRIDE SURPRISES DENVER.

Wife of the Just Divorced Mrs. ... Lewis at Los Angeles Social Circles.

[BY DIRECT WIRE TO THE TIMES.]

DENVER, Oct. 21. — [Exclusive Dispatch.] Society and Denver circles received with ... the reported marriage in ... last week of Mrs. Dan ... Clark, who divorced ... husband, Otis B. Clark, ... Lewis, to Hume Lewis, ... and a member of ... firm of Boetticher, Porter ... City.

Mrs. Lewis's partners nor his ... have been informed of the marriage. Mr. and Mrs. ... both prominent in ... They were married ... Ky., where her parents ...

The marriage to Farrington ... and after a divorce ... Colorado Springs, where ... After a brief courtship ... married. On October ... was granted a decree ... of cruelty. Clark ... the action. Mrs. Lewis left Denver when ... granted, without taking ... into their confidence as ... intentions.

Natural Alkaline Water

To regulate the Stomach and relieve Indigestion, your Physician will recommend the use of

CELESTINS VICHY

(FRENCH REPUBLIC PROPERTY)

A delightful water, unexcelled for all table uses.

Not Genuine without the word CELESTINS

Santa Barbarba Citizens.

(Continued from First Page.)

away from home and duty for two weeks, were on hand and joined with the bands that played a great farewell adding to the strains of the steam organ in the departure.

Never before have the Shriners had so great a representation from Southern California aboard a train, not even when traveling East to a convention. Potentate Leo Youngworth and Director-General F. B. Silverwood declared that it had been impossible at the final minute to accommodate all of those who wanted to make the journey.

Just before the leaving, Silverwood received a message from Mary Garden congratulating the Shriners on their enterprise and promising to sing the new song, "Keep Your Golden Gate Wide Open," first on her return to Los Angeles and later at the San Francisco fair in 1915.

ALL RIGHT—IF CHANGED.

New York Chamber of Commerce Approves New Currency Bill Provided It Is Amended.

[BY A. P. DAY WIRE TO THE TIMES.]

NEW YORK, Oct. 21.—The New York Chamber of Commerce has adopted a resolution approving in the main the currency act now before Congress, but suggesting several amendments. One was the reduction of the number of Federal reserve banks to not succeed four, with power to operate branches in their own districts.

Another suggested that membership in the Federal reserve banks be "made of such importance to the national banks that it need not be made compulsory."

A third recommended that existing bank notes be retired as promptly as possible by the purchase by the government at par of outstanding 2 per cent. bonds or by some equitable arrangement by which the Federal reserve banks would take over these bonds from the national banks.

The fourth amendment proposed that not more than five members of the Federal Reserve Board snould be appointed by the president; the fifth that the Federal reserve notes be issued by the Federal reserve banks without guarantees by the government.

ADMITS HIS IDENTITY.

New Orleans Police Arrest Visalia Man With Two Trunks of Jewelry in His Possession.

[BY DIRECT WIRE TO THE TIMES.]

NEW ORLEANS, Oct. 21.—[Exclusive Dispatch.] Eugene C. Wangard, wanted in California for the alleged theft of many thousands of dollars' worth of jewelry, was arrested here yesterday. Wangard admitted his identity and that he had traveled under the aliases Sherman and Schewhman. When searched at police headquarters, $418 in cash, nine diamond rings and a diamond stickpin were found on his person. He admits that he has two trunks at the Union Depot with thousands of dollars' worth of jewelry in them. He also had tickets for rings pawned in San Francisco and Oklahoma City for $500.

"I had a store out in Dinuba, Cal.," Wangard said. "I bought the jewelry on credit and left. I didn't know that I laid myself open to criminal proceedings. I don't know just how much I got away with."

Local police received a request from Sheriff Collins of Visalia, Cal., asking them to arraign Wangard.

UNSUSPECTED AT VISALIA.

[BY DIRECT WIRE TO THE TIMES.]

VISALIA, Oct. 21.—[Exclusive Dispatch.] Word reached the Sheriff's office last evening of the arrest at New Orleans of Eugene C. Wangard, a prominent jeweler of Dinuba, who has been missing for the past week. Until the receipt of a telegram stating that thousands of dollars' worth of jewelry was found in the man's trunks, it was not known that he was to be suspected of any crime other than issuing checks without funds in bank. A warrant to that effect was sworn out in the District Attorney's office today.

The finding of the jewelry has led the officers to believe that this was property taken on consignment from San Francisco and eastern houses. No estimate can be placed on its value nor has it been ascertained by whom the jewelry was consigned.

Before his departure, Wangard issued several checks from $5 to $45, all of which were drawn on the United States National Bank of Dinuba, with which he at one time had an account. One the day following his sudden departure, notices were found posted on the window to the effect that he expected to return in two days. The man was not suspected of wrongdoing until today.

STUCK BY THE UNION.

Director of Printing in the Philippines Is Fired for Refusing to Obey Orders.

[BY CABLE AND A. P. TO THE TIMES.]

MANILA, Oct. 21.—John S. Leech, director of Printing for the Philippine Islands, has resigned. In a statement he says that his resignation was requested after he had refused to divulge cablegrams of protest sent to Washington by members of the Manila Typographical Union against a prospective salary-cut by the Legislature.

Mr. Leech adds that he felt it his duty to remain loyal to the men's organization, of which he is an honorary member. Moreover, he said, he felt he must recognize the union's right of petition.

"I have been using Koh-i-noor pencils for years," said a prosperous business man. "They outlast six ordinary pencils." Seventeen variations of lead, also copying. Try a dozen today.—[Advertisement.

$17.50 Brussels Rugs $12.75

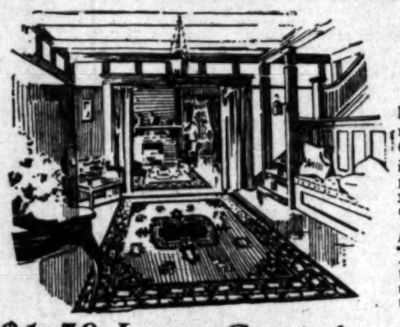

Hale's GOOD GOODS 341-343-345 S. BROADWAY

Extra heavy seamless Brussels rugs that will wear for years. Oriental designs in choice colorings. 9x12 ft. in size. Every one perfectly woven. Rugs of the quality you will generally find marked $17.50, on sale here today at just $12.75.

Bungalow Nets 25c

A splendid assortment of pretty patterns. Nets that are durable and strong. White and Arabian color. 36 to 45 inches wide. On sale—25c yd.

$1.50 Lace Curtains for 89c Pair

Fine quality white or Arabian colored lace curtains in beautiful border designs. In some of the patterns there are as many as 50 pairs of a pattern—a splendid opportunity for hotels and apartment-houses. The curtains are full 2½ yards long, and worth $1.50, on sale 89c a pair.

(Fourth Floor)

$1.50 Wool Suitings 79c Yard

New Fall and Winter novelty weaves in all wool suitings, 54 inches wide. Colors include grays, tans and mixtures. Kinds that sell regularly at $1.50. On special sale today at just 79c a yard—making a new suit or dress decidedly inexpensive.

English velvet corduroys in cream, black and a full range of colors. 30 inches wide. On sale, the yard 69c

$2.00 all-wool cloaking in all colors. The weaves most fashionable for Winter, on sale today, the yard..... $1.25

Silk and wool poplins in black and all colors. 40 inches wide. On special sale, the yard $1.39

Ribbon striped volles in all the new colors and black. 44 inches wide. $1.00 grade for..... 59c

75c Silk Ratines, Special 49c

Plain and new two-toned effects in silk ratines, 27 inches wide. A fabric much in demand for gowns, suits and coats, also for trimming purposes. 75c value, on sale at 49c yard.

Reserve Next Saturday and Sunday

1913 OCTOBER 1913

SUN	MON	TUE	WED	THU	FRI	SAT
			1	2	3	4
5	6	7	8	9	10	11
12	13	11	15	16	17	18
19	20	21	22	23	24	25
26	27	26	29	30	31	

For the opportunity of your life, to buy a real home-site at your own price. Think of being able to buy superb residence sites in the beautiful San Gabriel Valley section—with all modern improvements—only fifteen minutes from First and Main Streets—at public auction.

COME TO THE

AUCTION

Next Sat. Oct. 25, at 2 p. m. Sharp and Sunday Oct. 26. On the Grounds. Bring $20 With You

The terms of the sale are easy—$20 per lot on the fall of the auctioneer's hammer and 10 per cent. of the purchase price to be paid within ten days; the balance $10 per lot per month. Five per cent. discount for all cash within 10 days.

15 Minutes from First and Main Streets

No long, tedious trip to "the end of nowhere," but a quick, rapid journey of fifteen minutes or less from First and Main streets by the P. E. Covina-Pomona line to beautiful Granada Park, adjoining Ramona Convent and the Midwick Country Club. Bordered on the north and east by Ramona Boulevard and Monterey Pass Boulevard. Magnificent panorama of mountains and valley from every lot. Only 147 lots to be sold and they will not last long. Go out now and select yours.

TO GET THERE take Covina-Pomona car at P.E. Station, Sixth and Main, and ask the conductor to let you off at Granada Park. Fare only 10 cents, or 7 cents on commutation.

AUTOS go east on El Monte Boulevard and turn south at Fair Oaks Boulevard.

For Map and Full Particulars see

Granada Park "Where Health and Profit Meet"

Reed & Hammond

Auctioneers.

1053-1055 So. Main St.

Home F3545. Broadway 2860.

Or Call On

L. J. C. SPRUANCE,

718 Central Bldg., Sixth and Main.

TWENTY-ONE CONSTANT JOBS.

Director of Vocational Guidance Conference Gives List of the Continuous Occupations.

[BY A. P. NIGHT WIRE TO THE TIMES.]

GRAND RAPIDS (Mich.) Oct. 21.—With nearly 1000 delegates in attendance the Vocational Guidance conference began its third annual meeting here tonight.

The larger social, economic and educational bearings of vocational guidance was the theme of Owen R. Lovejoy, secretary of the National Child Labor Committee; Dr. Leonard P. Ayres, director of education, Russell Sage foundation, and Prof. George Mead of the University of Chicago were the speakers at the opening session.

Out of 9000 different ways in which Americans gain a livelihood, occupations that can truly be termed "constant occupations" only number twenty-one, said Dr. Ayres, whose statements were part of the public announcement of the findings of an investigation of vocational guidance, that the Russell Sage foundation has been carrying on for the last six months.

Studies carried on in seventy-eight American school systems, he said, showed that upon reaching the end of the compulsory education period, one-half of the children in the public schools are in the sixth grade or below.

Making a plea for the child and declaring that he should be regarded as a ward of the State, Mr. Lovejoy said:

"Let us insist that the industries offering valuable training to children shall become an adjunct of the schools.

"Let us insist that the child's future usefulness, not the present balance sheet, shall be the measure of the success of this guidance into vocations and let us resist every scheme to make the labor of children a makeshift to maintain themselves or their families."

WESTWARD HO, DIOGENES!

Cheyenne Man Returns to Owner Two Thousand Dollars He Found at the Railroad Station.

[BY DIRECT WIRE TO THE TIMES.]

CHEYENNE (Wyo.) Oct. 21.—[Exclusive Dispatch.] A month ago Andrew Mandanis found a purse containing $2000 in cash at the local railroad station. Since then he has conducted a nation-wide search for the owner. Yesterday he received a letter from W. I. McCleary of San Bernardino, Cal., stating that he was the owner of the money and asking that it be sent him. McCleary inclosed four cents in stamps. Mandanis contributed six cents and sent the money by registered mail.

Mandanis is now trying to convince himself that honesty is the best policy.

FIGHT VICE IN MONTANA.

Ministers Organize at Butte a State Welfare League for Purpose of Securing Purity Legislation.

[BY A. P. NIGHT WIRE TO THE TIMES.]

BUTTE (Mont.) Oct. 21.—The ministers of Montana in conference here today organized the "Law Enforcement and Public Welfare League of Montana" for the purpose of battling vice in the State. It is the intention of the organization to submit the Knox boxing measure to a vote of the people at the next election. An effort will be made to pass an anti-racing law. A determined fight will be made on commercialized vice and laws will be sought closing the saloons on Sundays and at midnight.

BIG FOUR WRECK.

Interstate Commerce Commission Comments Upon Frequent Accidents Due to Defective Wheels.

[BY A. P. NIGHT WIRE TO THE TIMES.]

WASHINGTON, Oct. 21.—A report issued by the Interstate Commerce Commission today on the accident on the Big Four Railway at Stockwell, Ind., on January 7, last, in which one passenger was killed and sixty-six passengers and four employees injured, shows that the disaster was due to a broken wheel on the baggage car.

The report commented on the "alarming frequency of accidents due to defective wheels," and suggested that an adequate system of wheel inspection be adopted and that no worn wheels be continued in service.

Oh, the Delight

of Arrowhead Springs in October.

Lawrence B. Burck PRES.

California Real Estate & Building Co.

MAIN 6000 631 SO. SPRING ST. HOME 10688

Architectural Engineers and Designers Building Contractors, Financiers.

This company has designed and built more than 2000 buildings in Los Angeles, including Class A business blocks, hotels, apartments and residences.

It has the most competent staff of architects, engineers and constructors possible to obtain.

In point of experience, financial strength and reliability, we are second to none. The entire work, from preliminary sketch to finished buildings, is done by us, with the consequent saving to patrons.

We will be delighted to figure anything with you, and to give sketches and estimates. We assist in financing where desired.

Our offices are open from 8 a.m. to 5:30 p.m. and at other hours by appointment.

COME IN AND SEE US.

SEE HERMOSA "THE BEAUTIFUL" BEACH FIRST

The finest, cleanest, safest, best improved, closest beach to Los Angeles on the market. Why go farther, pay more, and get less? Lots $100 to $1500. Easy terms. HERMOSA BEACH COMPANY, owners and agents, 704-5 Hollingsworth Bldg. Phones Home A4845; Main 514.

Schools and Colleges.

MARLBOROUGH SCHOOL for GIRLS OVER FOURTEEN

684 West 23rd Street. 24th year opens September 29th.

OUT-OF-DOORS STUDY—Gymnasium, Tennis, etc. CERTIFICATE admits WITHOUT EXAMINATION to Wellesley, Vassar, Mt. Holyoke, Smith, Berkeley and Stanford.

FRESHMAN AND SOPHOMORE COLLEGE WORK; special courses in LITERATURE, HISTORY OF ART, ETC.

DOMESTIC SCIENCE CLASSES, LIMITED TO 6 EACH. Work in prettily furnished family kitchen and dining-room. Sewing, millinery, etc.

MUSIC DEPARTMENT in charge of MR. WALDO F. CHASE.

MISS WILSHIRE will be at the school until July 26th and after September 15th every day from 9 until 1.

MRS. GEO. A. CALDWELL, MISS GRACE WILTSHIRE, B.L., Principals.

For catalogue and information address Secretary Marlborough School.

GIRLS' COLLEGIATE SCHOOL

Adams and Hoover Sts. (Casa de Rosas.) Twenty-second Year Begins September 23th.

First year, Sub-Freshman or Public School Eighth Grade (re-introduced.)

Four years of Academic or High School work. Accredited at leading colleges.

POST GRADUATE YEAR. ADVANCED WORK IN CHOSEN SUBJECTS.

FRESHMAN COLLEGE WORK PREPARING FOR COLLEGE SOPHOMORE CLASS.

DOMESTIC SCIENCE, ART, MUSIC, GYMNASIUM, ATHLETICS.

MISS PARSONS and MISS DENNEN, Principals. Telephones: 24258; West 715.

ST. CATHERINE'S SCHOOL FOR GIRLS

436 West Adams Street. Opposite Chester Place.

Non-Sectarian school for girls under 15 years of age. School opens October 1st. Boarding and Day School. Boys admitted to Montessori Department and First Grade. French, German, Art, Gymnasium.

Music Department in charge of Miss Anna Knecht.

Miss Thomas and Miss Mosgrove, Principals.

Telephones: 21309; West 4533.

30th Year. Begin Now. **The Isaac Woodbury BUSINESS COLLEGE**

Fifth Floor Hamburger Building, Broadway and Eighth, Los Angeles.

EDWARD KING ISAACS, President.

HOLLYWOOD SCHOOL FOR GIRLS

An out-of-door school. Sunset Boulevard and Hay avenue. Boarding and Day School. College, Preparatory and General Courses. Music, Art, Domestic Science and Art, Physical Training. Catalogue on application. Phone 57504. Laurel Canyon car.

Home 54665 **Los Angeles Academy and Maryland School** Wilshire 369

A high-grade, medium-priced school for boys and girls, giving thorough instruction in all grades from Kindergarten (Montessori system) through High School, preparing for college or business. Careful moral training with daily use of the Bible. Christian but non-sectarian. Ninth and Beacon streets, near Westlake Park. F. G. CRESSEY, Ph.D., Principal. FRANCES B. CRESSEY, A.B., Vice-Principal.

PAGE MILITARY ACADEMY

Boarding and Day School for boys 6 to 14 years of age.

Young boys will be brought to school and returned home by automobile. Send for illustrated catalogue. 137 WEST ADAMS STREET. Phones—21203 or South 2734.

Angeles Vista School.—1844 St. Andrews Place.

Day and home school for girls of all ages. Boys admitted to Montessori-Froebel class and primary grades. College preparatory courses, domestic science, music. Individual attention, outdoor study; athletics. Fall term begins September 24th. Home 72544.

THE ORTON SCHOOL FOR GIRLS

Established 1894. Outdoor study all winter. Special, General and College Preparatory Courses. Art and Music. 1151 SO. EUCLID AVE., PASADENA. TEL. FAIR OAKS 618.

WESTLAKE SCHOOL FOR GIRLS

Residence and day school. Accredited to University. Advanced classes in Art, Literature and Modern Languages. 616 S. Alvarado St., Los Angeles, Cal.

THE LOW COST OF TEA DRINKING

From every pound of Salada Green Tea you can make 200 cups of delightfully flavored tea.

Yet this finest of all green tea packed in full weight, strength retaining, germ proof packages costs no more than ordinary Japan tea that comes in bulk.

"SALADA"

GREEN CEYLON TEA

Just for a trial order a 10-cent package.

40c, 50c, 60c, 70c per Pound.

Green, Black, Mixed

Smith Music Co.

406 West Seventh St.

Sole representatives of the EVERETT PIANO

J. Magnin & Co

Branch Store, Pasadena, Maryland Hotel.

Daily arrivals of ladies' new fall wearing Apparel.

Donavan & Seamans Co.

JEWELERS

NOW IN OUR NEW LOCATION

748 SOUTH BROADWAY

Opposite the new Merosco Theater

SLAUGHTER SALE

RAINCOATS

OF EVERY DESCRIPTION

GOODYEAR COMPANY

324 South Broadway

Matheson

Moved to

737-741 S. Broadway.

SAN DIEGO ARMY & NAVY ACADEMY

"The West Point of the Pacific" Located on Bay and Ocean at Pacific Beach, a delightful suburb of San Diego. OUT-OF-DOOR CLASSES and SPORTS ENTIRE YEAR; individual attention; thoroughness of instruction; and, above all, CHARACTER TRAINING under positive Christian influences. Affiliated with leading colleges. Write for Illustrated Year Book.

CAPT. THOS. A. DAVIS, Supt. (Late Sixth U.S.V. Infantry)

Pacific Beach, Cal.

YALE SCHOOL

205-209 NORTH UNION AVE., Los Angeles, Cal. Boarding and Day School for Young Men and Boys. Grammar and High School Grades. The Only Non-Military School in Southern California. Emphasizes the Home Life.

Paying special attention to the boy's moral, mental and physical development. Fine gymnasium and athletic instructor. Business branches taught. Manual Training. Illustrated Catalogue. Phone Wilshire 1424.

EGAN SCHOOL

MUSIC and DRAMA

Majestic Theater Bldg.

Send for Beautifully Illustrated 1913-14 Catalog. Free.

60371 Phones Main 3357

HOLLMAN Business College

EFFICIENCY IS OUR KEYNOTE.

Call and see our School. 1017 S. Figueroa.

LOS ANGELES BUSINESS COLLEGE

Oldest and largest business college corporation in the Southwest. Connected with Heald's in 13 cities. Eighth at Hill.

California COMMERCIAL COLLEGE Founded by Brownsberger 1887 CON. FIRST AND BROADWAY

FREE Books and Supplies. Positions for Graduates. Use of Typewriter at home free. W. H. H. GARVER, Pres. and Mgr.

National BUSINESS COLLEGE

The School that gets you through in 4 months. 4th Floor Chamber of Commerce, 128 S. Broadway. Tel. Broadway 8235.

SCHOOL OF INDIVIDUAL INSTRUCTION,

723 S. Alvarado. Grade and High School subjects. Thorough work. Rapid advancement. Outdoor study. Tourists' children may carry the work of home schools. Tutoring day or evening hours. Phone 54494.

Margaret E. Abell, Principal.

URBAN MILITARY ACADEMY

Exclusively for Young Boys.

800 South Alvarado. 52647

HARVARD SCHOOL—Military

Western Ave. Ten-acre Campus. In session the year around. Boarding and Day Pupils. Send for Illustrated Catalogue.

Success Shorthand School.

THE down-to-date Shorthand School. Rates reasonable. Positions for every graduate. H. W. Hellman Bldg.

CALIFORNIA MILITARY ACADEMY.

For boys from 4 to 15 years.

Boarding and Day.

Take Washington car.

1845 Lovelace Ave. Home 72873

KENNARD'S POLYTECHNIC

BUSINESS COLLEGE.

A WEEK'S TRIAL FREE.

1919 So. Grand Ave.

$10.00 a Month. Positions for Graduates

Drs. Shores & Shores

Henne Building, Third and Spring. Entrance, 122 West Third St., Los Angeles. Specialties—Catarrh, Eczema and other chronic diseases of the heart, lungs, stomach, liver and kidneys. Consultation free. Hours: 9 to 5; 7 to 8; Sundays, 10 to 12.

Drink Puritas Distilled Water, 5 Gallons 40c

Delivered within the old City Boundary Lines.

L. A. ICE AND COLD STORAGE CO.

Phones: Home 10083; Main 8191

Dr. M. M. Ring

EYE, EAR NOSE and THROAT

321 So. Hill St., Room 10

F6284 Bdwy. 4192

Relieves Stringency.

INCREASES DUTY TO PAY SOLDIERS

Mexican Tariff Law Will Be Great Aid to Huerta.

Gen. Felix Diaz Will Arrive Today at Vera Cruz.

Expects to Attend Banquet, Then Go to Capital.

[BY DIRECT WIRE TO THE TIMES.]

MEXICO CITY, Oct. 21.—[Exclusive Dispatch.] The law increasing duties 50 per cent. on all imported goods will take effect October 28, and is expected to produce sufficient funds to support an army of 90,000 soldiers and all other obligations while the European loan of $200,000,000, is being arranged.

Col. Inowye, related to distinguished Japanese families, arrived yesterday, to occupy the post ofmilitary attache to the Japanese Legation.

Thomas Barrette and William Tiendel, managers of the Cinco mines at Jalisco, were wantonly murdered a few day ago by miners. The murderers were captured and executed by rurales. All Americans hurriedly left the camp for protection in Guadalajara. Details just arrived from the mines, which are the property of Marcus Daly, Estole Company, New York. Troops were rushed to the scene of trouble.

Twenty citizens were arrested yesterday in Monterey, charged with being in a plot to capture the city and murder Gov.-Gen. Iberri. Prominent among those arrested were Daniel Madero, Andres Dagullar, Antonio de la Paz Guerra, and twenty more, who are now en route to this city under military escort, for trial. It is reported Paz Guerra will receive severe punishment, as he has always been a disturbing element to established government.

Telegrams tonight announce Felix Diaz will arrive at Vera Cruz tomorrow, where he will be given a grand banquet of over a thousand covers. After the banquet, he, in the company of friends, will come in special train to Mexico. The government announces that precautions have been taken to guarantee free elections, without any disorders, next Sunday.

DIAZ TO LAND TODAY.

[BY CABLE AND A. P. TO THE TIMES.]

VERA CRUZ, Oct. 21.—Gen. Felix Diaz, candidate for the Mexican Presidency, who now is on his way to Vera Cruz, aboard the steamer Corcovado, will be permitted to land tomorrow morning. But there must be no demonstrations. This is the order received from the capital.

A small army of detectives is here and troops are held in quarters. Should the enthusiasm of the Diaz partisans outweigh their judgment, and, in the opinion of the authorities, the peace of the city be thereby disturbed, the soldiers and police have orders to shoot.

Col. Vidaurrazaga, secretary to Gen. Blanquet, the Minister of War, is aboard the gunboat Zaragoza. The gunboat has steam up and, unless the orders are changed, will run alongside the Corcovado before she docks. Col. Vidaurrazaga will request Gen. Diaz to counsel his partisans to maintain good order and in return for such a promise, will assure Gen. Diaz that he will receive guarantees for his protection.

The Corcovado is not expected to dock before morning. She is a German boat and following close behind is the German gunboat Hertha.

BATTLE REPORTED NEAR MONTEREY.

[BY A. P. NIGHT WIRE TO THE TIMES.]

LAREDO (Tex.) Fighting is reported west of Monterey, Mex., preliminary it is understood, to an attack on the city, an important center now held by Federals. Orders were issued from the Mexican military headquarters at Nuevo Laredo tonight to Gen. Navarrette, stationed at Lampazos, to hasten to Monterey, 100 miles south.

Whether an election is held in the State of Coahuila, Mex., next Sunday depends on the success of Gen. Joaquin Maas, the recently-appointed Governor of Coahuila, and 1000 Mexican government troops under Gen. Telles in reaching Saltillo, the State capital. The expedition is expected to leave Nuevo Laredo early tomorrow. Unless Maas reaches Saltillo in time to issue his proclamation Saturday, there can be no election Sunday.

Saltillo is 225 miles south of the border. It is anticipated that several rebel bands will offer formidable opposition to the Federals' progress.

DISCOUNT TO IMPORTERS.

GEN. HUERTA MAKES OFFER.

[BY A. P. NIGHT WIRE TO THE TIMES.]

WAHINGTON, Oct. 21.—In connection with the 50 per cent. increase of the customs duties on imports into Mexico, Gen. Huerta, seeking to obtain ready money, has offered to allow importers a 10 per cent. discount on certificates good in payment of such duties if they are issued between October 28 and November 6.

DIAZ MAY WITHDRAW.

ADHERENTS SO BELIEVE.

[BY CABLE AND A. P. TO THE TIMES.]

VERA CRUZ, Oct. 21.—The candidacy of Gen. Huerta for President and Gen. Blanquet for Vice-President at the Mexican elections was announced in unsigned handbills which were distributed here today.

Jose Luis Requenal, candidate for the Vice-Presidency with Gen. Felix Diaz, who will arrive here tomorrow, believes that the Diaz ticket will be withdrawn. Requenal will confer tomorrow with Gen. Diaz on this subject.

Adherents of Gen. Diaz profess to have information that the State officials throughout that part of the republic controlled by the present government have agreed to favor the Huerta-Blanquet ticket and consider it probable that Diaz readily will agree with them that under such circumstances competition would be useless.

Gen. Diaz in a wireless message received tonight announced his intention of remaining here tomorrow and proceeding to Mexico City on Thursday.

RELIEF REACHES HOME.

Steamship Senator Arrives at Stricken City With Heavy Tonnage of Supplies.

[BY A. P. NIGHT WIRE TO THE TIMES.]

SEATTLE, Oct. 21.—The steamship Senator arrived at Nome yesterday with hundreds of tons of supplies for the storm sufferers. The steamer Northwestern sailed for Seattle with refugees.

The National House of Representatives has passed a resolution transferring $4000 from the Kodiak volcano relief fund to the Interior Department for relief of sufferers at Nome.

HOW LIFE IS DAMAGED.

SACRAMENTO, Oct. 21.—Dr. W. F. Snow, secretary of the State Board of Health, Dr. Cook, State Horticultural Commissioner, and Dr. Charles Keane, State Veterinarian, comprising a commission named by the last Legislature to investigate and report on the damage done to animal life and vegetation by the waste products and gases from smelters, left last evening for Redding to investigate the smelters in that vicinity. They will report to the Governor.

Foreign.

GOES TO PEOPLE FOR SUPPORT.

Washington Is Alarmed by Menocal Manifesto.

Fears Struggle Will Extend to Regular Session.

Cuban Liberals to Continue Fight Against Loan.

[BY CABLE AND A. P. TO THE TIMES.]

HAVANA, Oct. 21.—Intense interest attaches to the probable effect of President Menocal's manifesto regarding the obstructionist policy of the Liberals in preventing a quorum at the extraordinary session of Congress, with the object of withholding authorization for a new loan of $15,000,000.

A majority of newspapers accord to President Menocal the highest praise for his "patriotic action" and predict that the Cuban people will rally to his support. In political circles fears are expressed that the manifesto will not have the effect of compelling the attendance of a quorum and that there is also a possibility that the struggle may extend to the regular session, which will begin November 3.

The Executive Committee of the Liberal party has agreed unanimously to approve the conduct of the Senators and Representatives who have failed to attend the sessions of Congress, on the ground that the Presidential call was illegal and has also appointed a committee to prepare a manifesto in reply to that issued by the President. The Liberals express their determination to continue their obstructive tactics and defeat the loan.

In consequence of the refusal of Congress to convene, Menocal issued an appeal to the Cuban people declaring that he may be compelled to have recourse to extraordinary measures in the event of continued obstinacy on the part of the Congress.

WASHINGTON DISTURBED.

[BY A. P. NIGHT WIRE TO THE TIMES.]

WASHINGTON, Oct. 21.—State Department officials were concerned tonight over the situation which has arisen in Havana as a result of the refusal of the Cuban Congress to convene in extraordinary session to consider the proposed foreign loan. There was much speculation as to what the Executive can do if his Congress continues to refuse to come together.

The presence of two-thirds of both houses is required under the Cuban Constitution in order to convene Congress and there is no provision for the arrest of enough absentees to constitute a quorum, as may be done under the American Constitution. Officials here are at a loss to know what means Gen. Menocal can employ in carrying out the drastic action which his pronucement earlier today indicates he deems necessary.

No statement of the attitude of the American State Department was made known, although the United States several months ago, under the authority vested in it by the Platt amendment, received from President Menocal a request for permission to negotiate the loan and accede to the proposition.

ROOSEVELT IN BRAZIL.

President of the Republic Unable to Be on Hand Sends a Man to Meet the Colonel.

[BY CABLE AND A. P. TO THE TIMES.]

RIO JANEIRO, Oct. 21.—Col. Theodore Roosevelt was received with military honors as he stepped ashore from the steamer Van Dyck here today.

Edwin Morgan, United States Ambassador to Brazil, with the staff of the embassy, went on board before the vessel docked, with a Reception Committee, including Barros Morezia, representing the Ministry of Foreign Affairs; Lieut.-Col Achilles de Perneiras, Brazilian attache at Washington; Don Jose Carlos Rodrigues, Admiral Antonio Coutancho Gomez Pereira and Antonio Olyntho de Magalhaes of the historical institute.

The party disembarked at 8:30 on the naval arsenal quay, where a company of soldiers saluted while bands played the Brazilian and American national anthems. Several committees presented bouquets of flowers to Mrs. Roosevelt and Miss Margaret Roosevelt.

Marshal Hermes Fonseca, President of the republic, was unable to be present, but sent a special representative.

Col. Roosevelt paid his respects to the President of the republic in a lengthy visit. The meeting was most cordial. He then called on Dr. Lauro Muller, Minister of Foreign Affairs, and together they inspected the port and the avenues for which Brazil is noted.

The official programme for the entertainment of the nation's guest probably will keep Col. Roosevelt busy during his stay here. Tomorrow he will be guest of the President at a breakfast. Later he will visit the military college and speak before the Young Men's Christian Association. In the evening he will attend a performance at the Municipal Theater.

Thursday Roosevelt will visit Oswald Cruz Institute of Pathology and Bacteriology, and will be the guest of honor at a reception given by the American Ambassador and the North American colony.

Friday the party will drive to Tijuca, on the outskirts of the city. This drive has been arranged by a committee of the Senate and the chamber and a breakfast will be given under the same auspices. Dr. Lauro Muller's garden party will be held the same afternoon at the botanical garden, and in the evening Col. Roosevelt will deliver an address before the Historical Society.

Saturday will be given over to sightseeing around the bay and a visit to the naval school. Sunday Roosevelt will motor to Petropolis, the German colony, twenty miles from Rio, and the same day will leave for Sao Paulo.

NEED MEN AT HOME.

EMIGRATION WEAKENS ARMY.

[BY CABLE AND A. P. TO THE TIMES.]

VIENNA (Austria) Oct. 21.—The Austrian government as the result of recent developments in the immigration traffic from Austria to the United States and Canada, introduced into the lower house of the Austrian Parliament a bill prohibiting "any emigration likely to have an adverse effect on military recruiting in Austria." The bill introduced today also prohibits "emigration calculated to promote the white slave trade."

BRITISH FLEET COMING.

CELEBRATE PANAMA CANAL.

[BY CABLE AND A. P. TO THE TIMES.]

LONDON, Oct. 21.—Great Britain today accepted the invitation from the United States government to send representative vessels to the British navy to the gathering of the international fleet in Hampton Roads early in 1915. The fleet will celebrate the completion of the Panama Canal by making a voyage to the Pacific through the new waterway.

Tibet Demands Self-government.

PEKING (China) Oct. 21.—[By Cable and A. P.] News that Tibet demands complete autonomy without even Chinese official representation at Lhasa, its capital, and also asks for Indemnities from China, reached the Chinese government today from the Chinese Tibetan conference in progress at Darjeeling, India.

MARY A. LATHBURY DIES.

Writer of Hymns, Author and Social Worker, Expires at Her New Jersey Home.

[BY A. P. NIGHT WIRE TO THE TIMES.]

ORANGE (N. J.) Oct. 21.—Miss Mary A. Lathbury, writer of many familiar hymns, author of books for children, artist and social worker, died at her home in East Orange today. Miss Lathbury co-operated with Rev. Edward Everett Hale in the organization of "Ten Times One" clubs, and with Bishop John H. Vincent, father of the Chautauqua movement, in his work for that organization. She was 72 years old.

Samuel J. Crawford.

TOPEKA (Kan.) Oct. 21.—[By A. P. Night Wire.] Gen. Samuel J. Crawford, third Governor of Kansas, famous as an Indian fighter, died at the home of his daughter, Mrs. Arthur Capper, here today, at the age of 78.

HUMPHRIES ADVISES JURORS.

Judge Tells Them to Keep Straight as the Attorneys May Put Detectives on Their Trail.

[BY A. P. NIGHT WIRE TO THE TIMES.]

SEATTLE, Oct. 21.—Trial of the suit of William Topping of Ashland, Ohio, for $40,000 damages against the Great Northern Railroad because of the death of his father, Edward Topping, who was one of the ninety-three persons killed by a snow slide, 100 miles from Seattle, March 1, 1910, was begun today in Superior Judge John E. Humphries's court. This is a test case to determine the liability of the railroad for the deaths.

Judge Humphries delivered a long address to the jury today in which he said: "Don't go crooked because you will be watched, maybe. I don't says the attorneys on either side will employ detectives to watch you, but they may do it, and if any of you are seen taking to anybody about this case you will be caught up with."

At this point attorneys for both sides arose and disclaimed any desire to employ detectives to watch the jury.

"Well, well," continued the court, "these lawyers are perfect gentlemen all right, but still you musn't talk."

SAN FRANCISCO DECORATED.

SAN FRANCISCO, Oct. 21.—San Francisco, with its elaborate street decorations, is prepared tonight for the four-day programme that will begin tomorrow when the Potola festival is opened. Thousands of visitors are arriving tonight, and arrangements are being made to accommodate a crowd that it is believed will approach the 100,000 mark.

The city's principal streets and business houses are gaily decorated with American flags, lights and the Portola colors, red and yellow. The electrical illuminations, which have required weeks to install, are ready for the current, which will be turned on tomorrow night.

Interest tomorrow will center on the arrival of Balboa, who will enter the Golden Gate with his retinue. He will be escorted through the city by a big military parade, ending at Union Square, where he will be made consort of Queen Conchita. A message borne by fifty-three boys in a big land and water relay race from Sacramento will be delivered tomorrow.

San Bernardino.

WILL ELIMINATE DEATH CURVE.

Dangerous Curve at Cucamonga a Passing Danger.

Water Company Donates Land for New Park.

Sergeant Macklin Shot While Arranging a Target.

SAN BERNARDINO, Oct. 21.—"Death curve" at Cucamonga on the Foothill boulevard, is to be completely eliminated when the State highway is completed along the foothill route. This point is probably the most dangerous spot on the entire boulevard, but rights of way have been secured by the county, straightening out the road and completely doing away with the curve.

The State Highway Commission has called for bids on that portion of the foothill route from Fontana to Upland, a little more than ten miles, to be opened November 17 at Sacramento. The first section of the road west from San Bernardino city is now under construction.

Contracts for six bridges on the Foothill boulevard between this city and Upland have been awarded by the Supervisors, five of them to Oscar Parlier and the sixth to H. C. Klusman.

NEW PARK DONATED.

About ten acres of land on and near East Third street near A street, have been donated to the city for park purposes by the Riverside Water Company, which has been disposing of a lot of its realty interests in this vicinity, finding they are needed no longer for water purposes. The land is almost opposite Meadowbrook Park, a portion of which was given the city some years ago by the water company.

The city is making plans for the extension of Court street through the newly acquired park property, making a boulevard along the banks of Warm Creek, which traverses the land from end to end.

Y.W.C.A. ORGANIZED.

Looking forward to the acceptance of the offer of Col. R. M. Baker, of his residence property at Arrowhead avenue and Fifth street for a site for a Y.W.C.A., ladies representing most of the city churches have organized an association with Mrs. J. W. Barton as president, and a board of directors, composed of Mrs. Barton, Mrs. Victor Smith, Mrs. R. F. Garner, Mrs. James Fleming, Miss Mary Barton, Mrs. J. W. Curtis and Mrs. F. Joris. Misses Janes, Agee and Smith of the Los Angeles association were present at the meeting and gave methods of work among young women. Miss Agee will remain here and aid in the organization work.

MILITIAMAN SHOT.

While members of Company K, N.G.C., were engaged in target practice, Sergt. Robert Macklin, who was attending to the target, was painfully wounded when Private Johnson misunderstood a signal and fired just as Macklin arose before the target. The bullet passed through Macklin's arm and played hide and seek around several of his ribs, but fortunately did not pierce any vital organ. He will be laid up several days, but is not expected the wounds will be serious, as they are only flesh wounds.

ROUTE ENDORSED.

At a very largely attended meeting of the residents of East Highland the route of the highway as laid out by the County Highway Commission through that district was finally unanimously indorsed. The plan of a bond issue of $1,500,000 or more as occasion may demand, was also indorsed. A few residents had desired a change in the routing of the highway, but they were badly outnumbered.

Another in the series of burglaries in the city recently was the residence of W. R. Dowler, general agent for the Santa Fe, whose house was gone through while the family was absent. About $200 worth of diamond rings was secured by the thieves who were evidently looking for money and valuable jewelry.

Something of a surprise was created when it leaked out in the Superior Court that Dr. H. W. Mills, one of the leading surgeons of the city, had secured a divorce decree from his wife this week. Mrs. Mills was a striking Castilian beauty and the divorce caused a sensation. The wife did not contest the case. A trip made by Mrs. Mills and a week spent in a Los Angeles hotel are said to have been the cause of the divorce.

The Mexican problem in this county is one which the officers would be pleased to solve. The shooting at Chino Sunday night is the fourth time within a year than an officer has been compelled to "shoot to kill" in order to save his own life, they being Officer Button at Colton, Harris at Barstow, the city marshal at Chino and now Constable Tebo of Chino. In every case the officer's aim has been accurate, Tebo's victim of Sunday night being fatally wounded.

The officers of Co. K of this city and Co. M of Riverside will hold a competitive shoot in the near future on the range of the local company. Both have several crack shots and the rivalry is strong. The losers will banquet the winners.

SEND GERMS IN LETTER.

Blackmailers Demand Money From Chicago Woman for Supply of Serum to Cure Her.

[BY A. P. DAY WIRE TO THE TIMES.]

CHICAGO, Oct. 21.—Chemists employed by the postal authorities discovered today colonies of germs in a letter sent to extort money from Mrs. Frederick Steele, a wealthy suburban resident. The letter warned Mrs. Steele that it contained 2,000,000 malignant bacilli, with which she was infected by opening it and demanded a sum of money in return for a supply of the only serum that could cure her.

Indications of the presence of germ cultures were found by the government chemists, who, however, were unable to state the nature of the disease they might convey.

Take Three Highwaymen.

SAN FRANCISCO, Oct. 21.—[By A. P. Night Wire.] Three highwaymen dodged bullets from a dozen policemen today while trying to escape capture, but were finally run down in the wholesale commission district. They were held as suspicious characters, although the man they are believed to have robbed and beaten was too drunk to identify them.

Few There to Praise.

(Continued from First Page.)

said, could English women hope to secure laws dealing with white slavery, industrial evils and other conditions affecting women.

Preparations had been made for an overflow meeting at Madison Square Garden, but the big hall, with a seating capacity of about 12,000 persons, was scarcely one-quarter filled. This was attributed by the suffragettes to the uncertainty existing until almost the eleventh hour as to whether the immigration authorities would allow Mrs. Pankhurst to land in this country.

Some leading suffragists of this country and a few "hunger strikers" sat with Mrs. Pankhurst on a stage draped with a tri-colored flag bearing the inscription: "Resistance to tyranny is obedience to God."

Wearing small steel prison bar badges signifying that their militancy had resulted in jail terms, were Miss Elsie McKenzie and Miss Mary Keegan, English girls coming here to accept business opportunities, and Miss Lucy Burns and Miss Elizabeth Freeman, American girls who went to England to fight for "the cause."

Mrs. O. H. P. Belmont, Miss Lavinia Beck, Miss Sybil Wilbur, Miss Alberta A. Hill, Miss F. La Follette, Miss Ida Craft and other American suffragette leaders sat with them.

Mrs. Pankhurst was introduced by Charles Edward Russell, Socialist candidate for Mayor. The audience, the majority of them women, made a demonstration lasting two minutes when the English militant leader tried to speak.

Women stood on chairs and frantically waved handkerchiefs and yellow flags. Mrs. Pankhurst closed her eyes and waited for the enthusiasm to die away. She told of her experiences at Ellis Island, praising the immigration authorities.

WHAT SHE SAID.

"I have been accustomed to pleading my own cases in England," she said. "I wanted to go to Washington and plead my own case there. I want to thank those who pleaded for me there and thank the American public. I do not thank the Washington authorities, and I do not think President Wilson wants to be thanked. He would say, 'I did my duty.' I congratulate the American people who have officials in high places who perform their duties as they see them.

"Women tried persuasion and argument in England, peaceful means that have been effective here. These failing, violence became necessary. Nothing ever was secured from an English Parliament except through violence.

"The machinery of the British government is an elaborate arrangement of how not to do anything. Whatever social legislation has been secured has been due to 'women's civil war' and much of it was granted to soften the spirit of the suffragettes."

The old age pension law, she said, was granted to save Winston Churchill his seat in the Cabinet. The names of Churchill, Asquith and Lloyd George evoked hissing.

By nature law-abiding, hating violence and disorder, Mrs. Pankhurst said she had from the beginning felt absolutely guiltless, for she believed there was no other way to secure women's rights.

"The women who have drawn the prizes in life's lucky bag are the ones who are waging this war," she said. "The women with good fathers, good husbands, good brothers and those who are engaged in useful industries are the ones who are fighting for the women of all classes."

Mrs. Pankhurst discussed equal suffrage and white slavery. White slavery she characterized as "more awful even than negro slavery in its worst form ever was in the United States. In white slavery are slaves of every color and they are all of one sex."

She criticised England's flogging act providing punishment for white slave agents.

"Why don't they go to the seat of the evil?" she said. "Why don't they punish the customers. With no demand there will be no traffic. Give the women the opportunity to frame the legislation and there will be no white slavery. The government of the country is the biggest white slave firm we have."

Mrs. Pankhurst answered American critics who have said she came on a money-making mission. Benjamin Franklin went to France for aid for the American revolution, she said, and "Irish law breakers came here to gather money to carry on their campaign, and Americans responded." She continued: "Why should I not to come to ask help? What helps women in England will help women all over the world."

MAYBE IT'S A BRITISH JOKE.

England's Postmaster-General Says He's Glad We Let Mrs. Pankhurst Come In.

[BY A. P. NIGHT WIRE TO THE TIMES.]

NEW YORK, Oct. 21.—The Right Hon. Herbert L. Samuel, Postmaster-General of Great Britain, told the Pilgrims' Society, during the course of a luncheon address today that he was glad the United States had extended its hospitality to Mrs. Emmeline Pankhurst.

"It was said that the liberal government now in control in England hoped you would not do so," he added. "That was not true, of course; if she wants to remain we will have no objections to her doing so."

BORAH SHIES AT PANKHURST.

Says He Sympathizes with Suffrage Causes, But Can't Stand for Vicious Principles.

[BY A. P. NIGHT WIRE TO THE TIMES.]

WASHINGTON, Oct. 21.—Senator Borah of Idaho has written the Women's Political Union of Newark, N. J., that he will not take part in any suffrage gathering where Mrs. Emmeline Pankhurst appears without taking the opportunity to denounce militant methods.

"While I am most anxious to assist in the cause," wrote Senator Borah, "I will not by silence or by the most indirect way seem to indorse the vicious principles which have been invoked in the fight for woman suffrage in other countries."

The Senator had been invited to speak in New York Saturday night.

JOLLY MRS. PANKHURST, BUT DODGE HER LECTURE.

[BY A. P. NIGHT WIRE TO THE TIMES.]

NEW YORK, Oct. 21.—Hundreds of congratulatory telegrams poured in today on Mrs. Emmeline Pankhurst, militant British suffragette admitted to this country at the instance of President Wilson after her brief detention at Ellis Island. She spent the day resting at the home of Mrs. O. H. P. Belmont, preparatory to delivering an address for the cause of woman suffrage at Madison Square Garden tonight.

Californians Pensioned.

WASHINGTON BUREAU OF THE TIMES, Oct. 21. — [Exclusive Dispatch.] Pensions granted: Mary Soper, South Pasadena, $12. Annah Brooks, Pasadena, $12. Abbie E. Struble, Los Angeles, $12.

'Look Them Over Today!

Fifteen minutes of your time will convince you that we DO sell the best $15.00 Suits and Overcoats to be found in Los Angeles

Every one of these garments we sell goes out into this community a living proof that good all-wool clothing can be made and sold at a reasonable price to the consumer.

Details

The materials are all-wool, piece-shrunk fabrics. The patterns are excellent, including the much wanted pencil stripes, black and white checks. Fancy mixtures, plain grays and browns and a fine blue serge. The trimmings are carefully selected to harmonize with the cloth and the tailoring is uncommonly good.

MODELS—Men's and Young Men's two or three-button with short set lapel or soft roll to second button. Regular three-button sack, English model and Norfolks.

$25 Silk Lined Full Dress and Tuxedo Suits included at $15

Genuine English Gabardine Auto and Rain Coats, also, $15.00

"DESMONDS" SPRING STREET AT THIRD

The best Hats made at any price you prefer to pay, and a hat service that's unequaled in the west.

Classified Liners.

SPECIAL NOTICES—

PERSONAL—Business.

FOREIGN FIELD NEEDS TILL

Secretary Redfield Must Maintain Exp

Manufactures Sent Exceed Food Sta

Special Efforts Will Be to Hold This Bus

[BY A. P. NIGHT WIRE TO THE TIMES.]

DETROIT, Oct. 21.—[illegible] declaration that the "tide of business in the foreign [illegible] flood," and means must be to maintain it, Secretary addressing the Board of here yesterday, made a to business men to ask Co propriate more funds for execution of the work of his

Mr. Redfield declared ment had an ambition He said it was the government to press funds were provided.

"For example," said present moment the pottery industry, which portant, and intended helpful, investigation standstill, for lack of

"I assume you are great advance of trade in manufactures year. Time was, within most of you, when chiefly the products of farms or of our mines known as a food-exp and in a sense did large tions. That day is gone, crude foodstuffs are but of the total, and the our export trade is in ucts of our manufactures

"To sell our manu to the extent of over millions in value is small thing, but when to expand at the appro half a million dollars in this total the largest is that of fully finished —which is not only, as biggest item, but that ing fastest—then the much more marked."

In concluding the hearers that if the trade coming, he proposed Bureau of Corporations thematic inquiry into tions could be made. would not be undertaken ical spirit, but solely of securing information

LAUGHS AT MORSE SH

Treasurer of Pacific Company Knows Failing tempt to Recover

"News to us," said Treasurer Mohler of the Navigation Company confronted with the statement of Charles W. Morse, had failed in New York to compel the the turbiners Yale and Harvard, which they were not at the Morse's bankruptcy petition commitment to the Federal at Atlanta.

"Guess the story is significant," he continued, "is lately published, that the ly broken with the time make Redondo southern terminus.

As Jennie Morse [illegible] and reciting suits in the in and month out, since was overtaken by fatigue to compel the return to Yale and Harvard, the new suit is of minor

Nevertheless, this another chapter to the various cumulative retrieve the widely-scattered of the vast fortune king possessed before financial downfall. Or was, the Metropolitan Company, now but a of which the Yale and the bright and shining der what precise arrangement vessels were sent to the to say, many, many the turbiners away from Navigation Company failure, a fate which overtake the present

OFFICERS ALLEGE

Detectives in Atlanta Say Other Arrests Follow.

[BY A. P. DAY WIRE TO THE TIMES.]

ATLANTA (Ga.) Oct. 21.—[illegible] were working to remove any will prove to be a blackmail in connection Phagan murder case, may follow the detention of Fisher, who is held on a criminal libel.

Fisher's statement that prove that another man killed Mary Phagan, the murdered here last April, terest in the unusual case for Frank, who has been and sentenced to hang, brought from Atlanta. After which he accused a well-to-do the attorneys turned Fisher local detectives.

DENVER AND RIO GRA DIRECTORS RE-ELE

[BY A. P. DAY WIRE TO THE TIMES.]

DENVER, Oct. 21.—[illegible] of the Denver and Rio Grande road Company were re-elected at the annual meeting of stockholders held here. All interests represented. The directors were George J. Gould, Howard Gould, B. F. Bush, E. L. Gould, Edgar L. Palmer, Coppell, Edward D. Adams and Gould, Finley J. Shepard.

MILLIONS AT STAKE

WASHINGTON, Oct. 21.—[illegible] of dollars for the Pacific coast depends on the decision of the Supreme Court in the case of the Southern Pacific Corporation tax case which was argued today before the court. Limited, the case of the Pacific Coast Company, was called on to test the constitutionality of the federal tax on the sale of mineral oil. The question involved is whether the tax is on the income subject to the tax or whether it is on the invested capital, upon which the tax is not levied.

Commerce.

FOREIGN FIELD NEEDS TILLING

Secretary Redfield Says We Must Maintain Exports.

Manufactures Sent Abroad Exceed Food Stuffs.

Special Efforts Will Be Made to Hold This Business.

[BY A. P. NIGHT WIRE TO THE TIMES.]

DETROIT, Oct. 21.—With the declaration that the "tide of American business in the foreign field is at flood," and means must be employed to maintain it, Secretary Redfield, addressing the Board of Commerce here yesterday, made a direct appeal to business men to ask Congress to appropriate more funds for the prosecution of the work of his department.

Mr. Redfield declared his department had an ambitious program. He said it was the intention of his government to press it vigorously if funds were provided.

"For example," said he, "at the present moment the inquiry into the pottery industry, which is a very important, and intended to be a very helpful, investigation, is almost at a standstill, for lack of funds.

"I assume you are aware of the great advance of American export trade in manufactures during the past year. Time was, within the memory of most of you, when we sold abroad chiefly the products of our farms or of our mines. We were known as a food-exporting nation and in a sense did largely feed other nations. That day is gone. Our exports of crude foodstuffs are but 11 per cent. of the total, and the major part of our export trade is filled by the products of our manufactures.

"To sell our manufactures abroad to the extent of over fifteen hundred millions in value in one year is no small thing, but when this country is to expand at the approximate rate of half a million dollars daily, and when in this total the largest item is that of fully finished manufactures—which is not only, as I have said, the biggest item, but that which is growing fastest—then the statement is much more marked."

In concluding the secretary told his hearers that if the funds were forthcoming, he proposed to reorganize the Bureau of Corporations so that a systematic inquiry into all big combinations could be made. This he said would not be undertaken in any political spirit, but solely for the purpose of securing information which he believed the government should have.

LAUGHS AT MORSE SUIT.

Treasurer of Pacific Navigation Company Knows Nothing of Attempt to Recover Steamers.

"News to us," said Secretary-Treasurer Meherin of the Pacific Navigation Company yesterday, when confronted with an eastern dispatch stating that Jennie Morse, sister of Charles W. Morse, had filed suit in New York to compel the return of the turbiners Yale and Harvard of the New York-Boston service, from which they were reft at the time of Morse's bankruptcy and subsequent commitment to the Federal penitentiary at Atlanta.

"Guess the story is about as significant," he continued, "as the one lately published, that we have recently broken with the port authorities here and will hereafter [illegible] time make Redondo Beach the southern terminus."

As Jennie Morse has been filing and refiling suits in the East, month in and month out, since her brother was overtaken by financial disaster, to compel the return to her of the Yale and Harvard, the news of the new suit is of minor interest here.

Nevertheless, this new suit adds another chapter to the long story of various cumulative attempts to retrieve the widely-scattered fragments of the vast fortune which the "ice king" possessed subsequent to his financial downfall. One fragment of it was, or was, the Metropolitan Steamship Company, now but an empty shell, of which the Yale and Harvard were the bright and shining jewels. Under what precise arrangements these vessels were sent to the Pacific Coast is a secret closely guarded. Suffice it to say, many, many attempts to get the turbiners away from the Pacific Navigation Company have ended in failure, a fate which will probably overtake the present suit.

OFFICERS ALLEGE BLACKMAIL.

Detectives in Atlanta Murder Case Say Other Arrests Are Likely to Follow.

[BY A. P. DAY WIRE TO THE TIMES.]

ATLANTA (Ga.) Oct. 21.—Detectives in Atlanta and Birmingham who were working to uncover what they say will prove to be an attempt at blackmail in connection with the Phagan murder case. Other arrests may follow the detention of C. W. Fisher, who is held on a charge of criminal libel.

Fisher's statement that he could prove that another man, Leo Frank, killed Mary Phagan, and the latter murdered here last April, revived interest in the unusual case. Alibis for Frank, who has been convicted and sentenced to hang, had been brought from Birmingham to Atlanta. After hearing his story, in which he accused a well-known Atlanta furniture dealer of the crime, the attorneys turned Fisher over to local detectives.

DENVER AND RIO GRANDE DIRECTORS RE-ELECTED.

[BY A. P. DAY WIRE TO THE TIMES.]

DENVER, Oct. 21.—The directors of the Denver and Rio Grande Railroad Company were re-elected today at the annual meeting of the stockholders held here. About 90 per cent. of the entire capital stock was represented. The directors are George J. Gould, Edward T. Jeffery, B. F. Bush, E. L. Brown, Kingdon Gould, Edgar L. Marston, [illegible] Coppell, Edward D. Adams, [illegible] Gould, Finley J. Shepard, [illegible]

MILLIONS AT STAKE.

WASHINGTON, Oct. 21.—Millions of dollars for the Federal government depends on the outcome of corporation tax cases up for argument today before the Supreme Court, [illegible] the case of the Stratton's Independence, Limited, of Colorado, which was called on to decide whether the sale of mineral taken from a mine is income subject to the corporation tax or whether it is to be considered as invested capital, converted [illegible]

Classified Liners.

Classified Rates. The rate for inserting liners in The Daily Times is 1c per word [illegible]; in the Sunday issue, 1½c per word [illegible] minimum charge, 25c; except under [illegible] classifications, the rate for which is [illegible] per word Sunday, minimum [illegible] 50c Sunday: "Society Meetings," "Personals," "Special Notices," "Church [illegible]," "Stocks and Bonds," "Money to Loan, Salary and Chattels," "Physicians," "Medical," "Detectives," "Sanatoriums," "Baths and Massage."

[illegible] space for classified advertisements ordered for more than one insertion, 14 words.

[illegible] real estate advertisements, to be classified [illegible] must be in The Times office before 8 [illegible] Saturday night. Other classified "Wants," [illegible] received over counter or by telephone [illegible] 11 p.m. Saturday. Ads. received after [illegible] for each division will be inserted under "Too Late to Classify." Rates 1½c per word.

The [illegible] circulation of The Times exceeds [illegible] and more "liners" are regularly [illegible] in its columns than in the five other Los Angeles newspapers combined.

[illegible] your want advertisements. Ring up "The Times," Main 5300, Home 10391, any time of day or night, and secure prompt and careful attention.

The Times cannot guarantee accuracy or assume responsibility for error of any kind occurring in telephoned advertisements.

The Times will not be responsible for more than one incorrect insertion of any advertisement ordered for more than one time.

Advertisers should retain receipts given by The Times in payment for "liners," as no mistakes can be rectified without them.

The Times will not accept phone or verbal orders to discontinue or change "till forbid" advertisements.

SPECIAL NOTICES—

[illegible] OBESITY, NERVOUS AND CHRONIC [illegible] successfully treated. Registered physician [illegible]. Graduate hospital, trained [illegible] of both sexes. Bath, massage and [illegible] for ladies exclusively, in connection. [illegible] HEALTH INSTITUTE, 1123 West 8th [illegible].

NOTICE IS HEREBY GIVEN THAT I HAVE [illegible] the stock of W. I. McNutt, furniture [illegible], Cal. Any one holding accounts [illegible] the same will present them for [illegible] within 5 days from date, at Bank of [illegible] Sawtelle branch. R. BLOMQUIST. [illegible]

[illegible] ARLINGTON DYE WORKS HAS [illegible] from Louis Spector to Samuel W. [illegible] I will not be responsible for any [illegible] the Arlington Dye Works from October [illegible]. LOUIS SPECTOR.

[illegible] ADVERTISEMENTS [illegible] real estate section of Sunday's Times [illegible] placed under the heading of "Too Late to [illegible]" if not received before 8 p.m. Saturdays.

[illegible] CLEANED IN ONE TO TWO LOADS BY [illegible] ANGELES SANITARY CO. Phones 59146 [illegible]

[illegible] AND ALL DRUG HABITS CURED AT [illegible] writing, write in confidence. LOCK [illegible], Cal.

[illegible] REPAIRED, [illegible] by BURKHURT the Roofer, [illegible] or address 3087 Eagle street.

[illegible] LEAKS SCOTT, THE ROOFER. [illegible] South 377, Home 23898.

[illegible] AND NURSERIES—

[illegible] SHEEP FERTILIZER FOR LAWNS [illegible] GEORGE SCHORNICK, 118 North [illegible]

PERSONAL—

Business.

HENLEY, WORLD'S NOTED PSYCHIC.

[illegible] anything of importance or unusual [illegible] in business, or love, or [illegible] before you make any change — you [illegible] the master mind of psychics. [illegible] W. THIRD, near Hill.

[illegible] PROF. ALTHOUSE, NOTED ASTROLOGER, [illegible] years in Los Angeles; largest [illegible] practice of any reader; highest [illegible] Sothern, Frederick Warde, [illegible], Modjeska, Gadski, Calve, Schumann-[illegible], Paine, Edison, Sousa and many [illegible] "I consider your work [illegible] any reader in the United [illegible] patronage solicited. 539½ S. [illegible]

MRS. MASSON.

[illegible] of London, Eng., may be consulted [illegible] S. SPRING ST., by those desiring [illegible] and reliable hand readings [illegible] palmists of the day. [illegible] PATRONAGE SOLICITED.

[illegible] SCHOOL OF CULTURE, AGE IMMATERIAL [illegible] instruction in correct social usages, [illegible] polish of manner, art of [illegible] socially, correct English, [illegible] and literary classics. Beautiful [illegible] private lessons. PHONE 53885.

[illegible] PREMIER OPERATORS DOING [illegible] No. 2 or No. 4 model is [illegible] suitably rewarded if they [illegible] information. Address Y, box [illegible] giving name and place where [illegible] at that time and present address.

[illegible] SURPRISE YOUR FRIENDS [illegible] beauty and attractiveness. You will [illegible] how easy it is. This adv. is [illegible] sent to us at once. Try us, [illegible] PACIFIC SPECIALTY CO., [illegible] E. Anaheim.

[illegible] Olive street. Grand [illegible]

[illegible] CLASSIFIED ADVERTISING PATRONS [illegible] requested to submit copy for [illegible] the Sunday issue as early as [illegible]

[illegible] FIELD EXPERT WISHES TO [illegible] manager of some oil company [illegible] work. Address JOHN [illegible] Grand ave., city.

[illegible] J. M. B. HAVE YOU RE[illegible] in reply to yours 24th [illegible]

[illegible] GEORGE B. KING, PLEASE CALL [illegible] HELLMAN BLDG., 223 W. 2nd st.

[illegible] MAN WITH MACHINE WILL [illegible] any time; rates reasonable. Phone [illegible] after 6 p.m., 73699.

[illegible] JOSEPH OF CHICAGO, PALMIST, [illegible] reading 50c. 822 E. 15TH ST. [illegible]

[illegible] FACIAL AND SCALP TREATMENTS [illegible] S. HILL STREET.

[illegible] GEA. PALMIST, PSYCHIC, [illegible] in city. 306½ S. SPRING.

[illegible] And Auto Liveries.

[illegible] TAXICAB CO.—\$1. Broadway 6500. [illegible] Safe. Reliable. [illegible] touring cars at popular prices.

[WANTED]—

Help, Male.

[illegible] not given under this heading to advertisements [illegible] business patronage.

[illegible] GOOD DENTIST, ETHICAL PRACTICE, [illegible] Sunday work, with or without [illegible] good salary and commission; steady [illegible] Come and see me or write [illegible] DENTIST, rooms 406-7, Brower Bldg. [illegible]

[illegible] HIGH-GRADE SPECIALTY SALESMAN [illegible] first-class proposition, liberal commission [illegible] apply before noon. E. E. JUST, 319 W. [illegible]

[illegible] GROCERY DELIVERYMAN WHO CAN [illegible] drums, snare drum, or alto. Write [illegible] CARL LOTT, Secretary Porterville Band, [illegible]

[illegible] YOUNG MAN OVER 20 YEARS OF AGE, [illegible] active, to work at Mammoth [illegible] BROADWAY. Apply after [illegible]

[illegible] FIRST-CLASS PAINTER TO WORK ON [illegible] Apply PACIFIC PORTABLE [illegible] CO., Vernon and Alameda sts.

[illegible] ERRAND BOY, MUST HAVE GOOD REFERENCES [illegible] BRUNSWICK-MANN JEWELRY CO., 217½ [illegible]

[illegible] PAINTER AND TINTER, YOUNG MAN, [illegible] Phone contracting painter, VERPLE [illegible] after 6 o'clock.

[illegible] EXPERT ADVERTISING MAN FOR LEST [illegible] city, liberal terms; permanent. 228 [illegible]

[illegible] LADIES' TAILOR, STEADY JOB FOR [illegible] Call at once. 2011 S. VERMONT [illegible]

[illegible] GOOD RIDERS, DON'T CALL UNLESS [illegible] Call 9 o'clock today. 1518 [illegible] Edendale car line.

[illegible] MAN, SOME EXPERIENCE IN [illegible] to help in market and deliver. Ap[illegible] MAPLE AVE.

[illegible] ORGANIZERS WANTED FOR [illegible] Excellent proposition [illegible] Call at 290 FAY BLDG.

[illegible] TO WORK FOR US AT HOME [illegible] under contract. Call 635 W. [illegible] from 9 to 10 a.m.

[illegible] SALESMEN CAN FIND [illegible] and profitable employment by calling [illegible]

[illegible] BOY WITH WHEEL, FOR ER[illegible] CARBURETOR CO., 922 S. Los [illegible]

[illegible] AND PAINT OPERATOR ON [illegible] Apply at SKOFF & [illegible] Spring, room 302.

[illegible] TAPPING MACHINE, ONE [illegible] preferred. WATT MINES [illegible] Santa Fe ave.

[illegible] PRESS FEEDER. APPLY 113 [illegible]

[illegible] WITH WHEEL TO DELIVER. E. [illegible] Broadway.

[illegible] PAINTER, TURRETT & [illegible] Pasadena.

[illegible] SMALL STAIRS, ST [illegible]

WANTED—

Help, Male.

NOTE.—Applicants for positions are advised not to send original recommendations in answer to ads. Send duplicates only.

Space is not given under this heading to advertisements soliciting business patronage.

WANTED—AMBITIOUS WORKMAN TODAY. ONLY few months required to learn trade of automobiles, electricity, plumbing, bricklaying, on actual contract job—not school toys. Some students earn \$2.00 per day. 700 students, \$20,000 contract jobs, six years' experience. UNITED TRADE SCHOOL CONTRACTING CO., office 240 S. Main. Shop 234 Aliso st. See ad "Learn Trade Column."

WANTED—MEN AND BOYS TO LEARN A GOOD-paying trade; automobile driving, repairing, electricity, machinist, surveying. We teach what others have failed because of better facilities. Nothing worth while can be obtained for nothing. See our adv. under "Help Wanted—Learn Trades." NATIONAL SCHOOL, 2110 W. Seventh st.

WANTED—6 GENTLEMANLY, GOOD APPEARING solicitors to fill out another crew; present crews averaging better than \$50 weekly; only capable men wanted; guarantee against commission; natural gas appliance in seasonable demand. Apply MR. ROWAN, ROOM 340 Herman W. Hellman Bldg.

WANTED—BOY OVER 18, PREFERABLY GRAMMAR school education or better, to prepare for good-paying position in government RAILWAY MAIL SERVICE. Extra good opportunity. See Instruction Adv. Bring parent with you if possible. For successful coaching see MR. HOFF, 629-630 Security Bldg.

WANTED—HIGH SCHOOL OR BUSINESS COLLEGE graduate over 21, to prepare for coming entrance examinations for CUSTOMHOUSE, INTERNAL REVENUE AND FIELD SERVICE. These are considered about the best departments in government service. Bring parent with you if possible. See Instruction Adv. For successful coaching see MR. HOFF, 629-630 Security Bldg.

WANTED—SEVERAL CLERKS, BRIGHT, ABOUT 20 years old, not afraid of work, to prepare for government RAILWAY MAIL CLERKS, this State; starting salary now \$75 per month; also traveling expenses; regular promotion, permanency. See Instruction Adv. For successful coaching see MR. HOFF, 629-630 Security Bldg.

WANTED—AN EXPERIENCED REAL ESTATE salesman to take charge of our new tract, sidewalks and street work finished. The choicest lowest-priced residence subdivision with a 5c fare and transfers. An exceptional opportunity for a man of ability. For full particulars call at 527 VAN NUYS BLDG.

WANTED—FOR U. S. ARMY, ABLE-BODIED UNmarried men between ages of 18 and 35; citizens of United States, of good character and temperate habits, who can speak, read and write the English language. For information apply to RECRUITING OFFICER, Canadian Bldg., 432 S. Main st., Los Angeles, Cal.

WANTED—SEVERAL YOUNG MEN BETWEEN 18 AND 35, TO COACH FOR RAILWAY MAIL CLERKS. SALARY \$75, WITH EXPENSE ALLOWANCE. FOR POSITION OR TUITION REFUNDED SEE MISS WILSON, 602 CITIZENS' NAT. BANK BLDG. SEE INS. ADV.

WANTE—A FEW CAPABLE YOUNG MEN TO FIT for CUSTOMHOUSE, INTERNAL REVENUE and field positions. For success see MISS WILSON, 602 Citizens' Nat. Bank Bldg. See Ins. Adv.

WANTED—PANTRY MAN, \$12 WEEK; FRY COOK, \$14; night cook, \$15; 2 waiters, \$10, \$11; hotel porter, \$30, meals; bus boy, \$8; swamper, \$30; pan washer, \$8; cook and helper, hotel, \$75, found. All kinds hotel and restaurant help. Call SMITH'S AGENCY, 505½ S. Main.

WANTED—FIRST-CLASS POSITION OPEN FOR all-round ladies' tailor; must be single man; salary \$25 per week; positively guarantee longer season than Los Angeles. Write, inclosing references. S. LEWIS & CO., 111 E. State st., Redlands.

WANTED—EDUCATED GENTLEMAN FOR SPECIAL work, permanent position. One with knowledge of subscription book business preferred. \$1500 first year. Position open Nov. 15th. Applications with references received now. State age and business experience. Address A, box 268, TIMES OFFICE.

WANTED—

Real estate man to handle exchanges or leases. Must be a live wire, with good references. Call in person.

R. C. MITCHELL COMPANY,
614 Trust & Savings Bldg.

WANTED—SALESMAN TO TAKE CHARGE OF EXclusive territory prior to opening our branch store. Call between 3 and 4 o'clock. C. A. PLATH, Mgr., Grand Union Tea Co., 453 Holland ave.

WANTED — GOOD SALESMAN FOR THE FINEST delta alfalfa land in California. Easy to sell and big profits to the right man. Perfect co-operation.

C. M. COTTON REALTY COMPANY,
Main 3304. 710-714 American Bank Bldg. F6305.

WNATED — FIRST-CLASS ARCHITECTURAL DEsigner and draftsman; must be familiar with California styles and have had several years' experience; none others need apply. In reply, state references. Address box 95, TIMES OFFICE, Pasadena.

WANTED—AT ONCE, A-1 BLACK FACE COMEDIAN, song and dance girl, lady piano player, good accompanist; girl to work in Egyptian girl act, good figure, send photo, same returned; state all in first and lowest. We pay all after first joining. AITCHLEY & CORNWALL ROAD SHOW, Ventura, Cal.

WANTED—REGISTERED PHARMACIST TO TAKE charge of drug store in Baldwin Park; industrious man about middle-age preferred. No boozer or doper wanted. Address particulars and wages expected. Address A, box 255, TIMES OFFICE.

WANTED—CAPABLE MAN TO TAKE CHARGE OF a department in one of the best-known corporations in Los Angeles. Salary and commission. Small investment, which is fully secured, is required. Address T, box 285, TIMES OFFICE.

WANTED—TEAMSTERS, SCANDINAVIAN OR GERman, eastern farmers preferred, \$1.50 day and board; steady; boss here. Call early. SWEDISH & GERMAN EMPLOYMENT BUREAU, 101½ South Broadway.

WANTED — LIVE REAL ESTATE SALESMAN, good exchange man preferred; must have Los Angeles experience and references. ARTHUR W. KINNEY CO., 508 Trust and Savings Bldg.

WANTED — A CAPABLE, RELIABLE EXCHANGE man, by long established real estate firm. None but experienced man need apply. Must be temperate. F2596. Early today.

WANTED—LICENSED ENGINEER FOR CITY HOtel, \$60 and found.

116 E. Second st.
HUMMEL BROS. & CO.

WANTED—BOY WITH WHEEL, STEADY POSItion, wages \$8 a week; also boy for after school hours. MYER SIEGEL & CO., 445 S. Broadway.

WANTED — DIAMOND COAL CO. WANTS TWO good salesmen to sell coal at summer prices; salaried position if you make good. Call 813 BYRNE BLDG.

WANTED—THOROUGHLY RELIABLE SALESMAN to represent us in Los Angeles and Southern California; one well acquainted with territory preferred and capable of earning \$300 per month. 802 TITLE GUARANTEE BLDG.

WANTED—AT ONCE, GOOD RELIABLE LAUNDRY agents to solicit in Pasadena; will pay good percentage. Apply at CUT RATE LAUNDRY AND DYE WORKS, Michigan and Villa, Pasadena.

WANTED—ACCOUNTANT, FAMILIAR WITH LEGAL papers and trust funds for position of responsibility; must be executive, salary \$125, \$150. MERCANTILE REFERENCE ASSN., Higgins Bldg.

WANTED — TWO FIRST-CLASS BUSHELMEN, steady work; good wages. Apply ready for work, FOREMAN & CLARK, second floor Citizens National Bank Bldg.

WANTED — FIRST AND SECOND BUTLER, NEW York experience and references preferred; first-class wages. MRS. MARTIN & MISS SHAW, 121½ N. Broadway.

WANTED—SALESMAN FOR GOLD SIGNS ON GLASS, high class and remarkably low priced; live man can easily make \$10 a day. Call 508 O. T. JOHNSON BLDG., 10 to 12.

WANTED—JOIN SOLICITING CREW FOR "FALL and winter's" work. Only men who have "made good" elsewhere considered. References required. R. S. PACKARD, 3rd floor, Times Bldg., 8 to 9:30 a.m.

WANTED—HAVE BEST PROPOSITION IN LOS ANgeles for high class salesmen with automobile. See Mr. Ainsworth, ROY C. HOWELLS CO., 516 S. Hill.

WANTED—YOUNG MAN NOT OVER 25 WITH local railroad experience; must be good at figures and write a good hand; salary \$65. Apply EDUCATIONAL EXPERT CO., 301 Fay Bldg.

WANTED—ORCHARD FOREMAN, NEAR CITY, \$65 and found.

116 E. Second st.
HUMMEL BROS. & CO.

WANTED—BRIGHT YOUNG MAN STENOGRAPHER, timekeeper and do collecting; good chance for the right man. WESTERN AUTO BODY AND MFG. CO., 416 E. 9th st.

WANTED—CAPABLE MAN TO HANDLE A BUSIness proposition; good money to right man. Apply AUTOMATIC MAIL BOX CO., 611 Van Nuys Bldg.

WANTED—MIDDLE-AGED MAN OF ABILITY AND brains. Experience unnecessary. Steady job to right man. \$75 to start. 352 WILCOX BLDG., 2nd and Spring.

WANTED—BOY WITH WHEEL TO DELIVER AND make himself useful about store; good pay and chance to learn business. WILSHIRE PHARMACY, 7th and Hoover.

WANTED—EXPERT WIG AND TOUPEE MAKER, man with good experience only. Address B, box 449, TIMES BRANCH OFFICE.

WANTED—A GOOD MAN WITH ROOFING JACKS to repair roof. 50c per hour. Apply 443 TEMPLE ST.

WANTED—AT ONCE, UPHOLSTERER, ONE WHO understands mattress making. 1710 HIGHLAND AVE., Hollywood.

WANTED—MAP DRAFTSMAN. ONE GOOD AT vertical lettering preferred. Apply MR. BROWN, 756 S. Olive st.

WANTED — EXPERIENCED SCORING MACHINE operator, good wages for a first-class man. RENSHAW, JONES & SUTTON CO., 821 Stephenson ave.

WANTED—HAVE GOOD PROPOSITION FOR MAN with Ford car. Address D, box 517, TIMES BRANCH OFFICE.

WANTED—A GOOD GERMAN MAN, WHO UNDERstands repairing shoes, or harness, for Banning, Cal. Call 908½ E. FIRST ST.

WANTED — GOOD, STRONG BOY TO WORK IN leather factory and run errands. Apply 518 S. BROADWAY.

WANTED—MAN WITH AUTO TO WORK WITH stock salesman, money for right party. Call 9 to 10 a.m., 312 STORY BLDG. Mr. Earley.

WANTED—PRINTER FOR JOB OFFICE. 2802 E. FOURTH ST.

WANTED—EXPERIENCED DELIVERY MAN, GROcery store. PHONE 57041.

WANTED—BOY WITH WHEEL, \$8 WEEK. 216 W. SIXTH.

WANTED—A VEST OPERATOR AT ONCE. APPLY 223 WEST SECOND, Room 188.

WANTED—A PAINTER AND DECORATOR; BIG JOB, piano to exchange. 901 S. BROADWAY.

WANTED—BRIGHT BOY TO WORK AROUND FACtory. WESTERN LAMP CO., 751 S. San Pedro st.

WANTED—FIRST-CLASS COAT MAKERS. POPKIN & NESTOR. Call 453 S. Spring st.

WANTED—A BOY WITH A WHEEL. 208 NEW HIGH ST.

WANTED—

Help, Male.

Space is not given under this heading to advertisements soliciting business patronage.

WANTED—ACCOUNTANT, \$125, \$150; CORPORAtion book-keeper, under 30; assistant superintendent, department store, \$2000; draftsman, oil marine engines; packing-house distribution clerks, \$75; assistant credit man, \$100; implement salesman, California experience; experienced man to take packing department, toy shop, \$75; boys for banks, railroads and mercantile. MERCANTILE REFERENCE ASSN., Higgins Bldg.

WANTED—FIRST-CLASS MALE STENOGRAPHER with several years' experience; preferably in railroad work, and accustomed to handling the public; also boy for light stenographic position to learn business and work up. Begin at \$8. COMPANY OF PUBLIC STENOGRAPHERS, 328 H. W. Hellman Bldg.

WANTED—AFTER-SCHOOL BOY FOR DELIVering packages; steady work; want boy who lives at home and has good wheel. Apply this morning, 8 o'clock. Third-and-Spring-street Store superintendent. THE OWL DRUG CO.

WANTED—GROCERY CLERK, \$15, MUST BE A-1; stenographer 23-25, some outside work, \$50; boy 18 for printing office, \$9; young grocery clerk, \$9-\$10; shop boy, \$6; wheel boy, \$8; window trimmer and shoe salesman; advertising man and trimmer. BUSINESS MEN'S CLEARING HOUSE, 528 Union Oil Bldg.

WANTED—A1 PACKER FOR DRY GOODS, 5 YEARS eastern experience, \$18; stock boy, 18, \$25; A1 ranchman, married, \$50, home; A1 shoe salesman and window dresser, \$75 to \$100, executive ability. MERCANTILE EXCHANGE OF LOS ANGELES, 307 American Bank Bldg., Second and Spring.

WANTED—COMBINATION BOOK-KEEPER AND stenographer for country position, \$75 to \$85, according to ability. We are constantly needing combination men and have frequent calls for such. Costs nothing to register. ACCOUNTING EXPERTS CO., 419 Johnson Bldg.

WANTED—2 MEN, IMMEDIATELY. NEAT APpearing, with common school education; good pay, steady employment. Experience unnecessary. Call this forenoon. KOHLER STUDIO, 917 South Broadway.

WANTED—COMPETENT AND EXPERIENCED MAN as head janitor of a large business building in this city; only those that can give good references need apply. Address A, box 289, TIMES OFFICE.

WANTED—ARE YOU A NEW ARRIVAL? CAN YOU solicit and close newspaper or magazine proposition? Want man capable of setting pace. Splendid remuneration, permanent position. See PACKARD, after 4 p.m., third floor, New Times Bldg.

WANTED—MAN FOR GENERAL HELPER IN DYE works; also dry cleaner; steady position. O. W. THOMAS CO., dry cleaners and dyers, 2608 S. Main.

WANTED — GOOD ACCOUNTANT WITH KNOWLedge of the real estate business in Los Angeles; good salary. F. H. OLIPHANT, 338 Consolidated Realty Bldg.

WANTED—MAN EXPERIENCED IN BUDDING CITrus nursery stock; state wages. Address W. L. RICHER, 1506 Crenshaw blvd. West 2618.

WANTED—WHEEL BOY OVER 16 YEARS OF age, \$9 a week. Apply at 513 W. FIFTH ST.

WANTED—

Help, Male and Female.
(Investment Required.)

WANTED—

AN HONEST, SOBER, EVERY-DAY MAN TO help manage an old-established money-making business. No experience necessary. Will pay \$125 to start. \$250 CASH required, amply secured. CALL ROOM 703, EQUITABLE BANK BLDG., 104 NORTH SPRING STREET.

WANTED—YOUNG LADIES TO MATURE IN THE art of roller skating, to become instructors or exhibition skaters. Free instruction and skating for a reasonable time at the GREAT BROADWAY RINK, 1037 S. Broadway. Those who have skated here before not eligible. Apply 2 or 7:30 p.m.

WANTED—TO MEET ENERGETIC LADIES WHO can invest small amount in splendid paying proposition, yielding large returns, neat work, all or part of time. Address A, box 257, TIMES OFFICE.

WANTED—USE YOUR SPARE TIME TO BUILD UP a mail order business of your own. We help you start for a share in profits. 27 opportunities. Particulars free. MUTUAL OPPORTUNITIES EXCHANGE, Buffalo, N. Y.

WANTED—BY ONE OF THE BEST-KNOWN CORporations in Los Angeles, a man to take charge of a department. Salary and commission, small investment required. Address T, box 297, TIMES OFFICE.

WANTED — WILL PAY SALARY AND EXPENSES to man of good appearance to act as traveling manager to appoint general and selling agents. Experience not necessary. 331½ S. SPRING ST., room 1, 9 to 5.

WANTED—

Help, Female.

Space is not given under this heading to advertisements soliciting business patronage.

WANTED — FAMILY COOK, REDLANDS, MUST have first-class references, for November 1st, \$50; man and wife, general house and yard work, care of machine, \$75; good housegirl, Long Beach, two in family, \$25; housegirl, city, two in family with laundry, \$35; good housegirl, 4 in family, \$40; housegirl for 3 weeks, \$10 week; cooking and downstairs, city, \$40; similar, \$35; mixed work, sanitarium, \$30; many housework places, city and country, \$25 to \$40. Girls to assist, \$10 to \$20.

HAWLEY EMPLOYMENT CO.,
254 South Broadway.

WANTED—SALAD MAKER, HOTEL, CITY, \$35 AND found; woman for apartment-house work, \$9 a week; chambermaid, city, \$20 and found; seamstress for machine work, shop, city, \$8 a week to start; all-around laundry women, country laundry, \$10 to \$12 a week; advertising woman for first-class apartment-house, good proposition, percentage basis; cooking and downstairs work, no laundry, family 4, city, \$40, etc.; house girls, city and country, \$25 to \$35, etc.

HUMMEL BROS. & CO.,
116 E. Second st.

WANTED—"TUCKER'S" EMPLOYMENT AGENCY, 211½ W. Second st.

Cafeteria dinner cook, \$18; cafeteria cashier, \$9, experience necessary; candy clerk, \$9; housekeeper for old couple, country, \$30; 3 tearoom waitresses, \$8; chambermaids, \$7 week; 5 restaurant waitresses, \$7 and \$8; 2 singers, cafe, Imperial Valley, \$20 per week. Call early.

WANTED—YOUNG WOMAN WITH EXPERIENCE in advertising department. One capable of assisting in writing "copy," and able to do typewriting. Apply before 10:30 to Superintendent, VILLE DE PARIS.

WANTED—INTELLIGENT WOMEN TO WORK from their own homes, all towns, California, Nevada and Arizona, taking orders for and fitting the Nu Bone Corsets. For particulars and style book write E. CUNNING, Western Manager, 710 S Hill, Los Angeles.

WANTED — FIVE BRIGHT, QUICK GIRLS FOR PUTTING UP MAIL, STAMPING AND SEALING ENVELOPES. START AT \$4 A WEEK. GOOD CHANCE FOR BRIGHT GIRLS. SEE MISS MARTIN, 401 GRAYCO BLDG., 752 S. LOS ANGELES ST., READY FOR WORK, TUESDAY MORNING.

WANTED—FAMILY, \$45, SECOND MAID, \$35, parlor maid and waitress, \$35; housegirls, 2 to 4 in family, \$40; many others, \$30 to \$40. Call early. SWEDISH AND GERMAN EMPLOYMENT BUREAU, 101½ S. Broadway.

WANTED—PASTRY COOK, HOTEL; PANTRY WOMan, \$35 and found; 2 restaurant waitresses, \$9, San Pedro; 2 cafe waitresses, country; head waitress; chambermaid, \$7. TOURIST EMPLOYMENT AGENCY, 145 S. Spring st., Room 210.

WANTED—EDUCATED LADY FOR PERMANENT position, to begin November 15. Special work, \$1000 first year. References required. Apply now, giving age, present and past business. Address A, box 269, TIMES OFFICE.

WANTED—SIX LADIES, BEAUTY CULTURE PAYS big. Learn right. FLORENTINE HAIRDRESSING COLLEGE. "World's largest." 227 Mercantile place, near Broadway. "FLORENTINE," see Instruction Course.

WANTED—

SALESLADIES.

Experienced in various departments, good, steady positions. SCHAPER DRY GOODS, Seventh and Hill.

WANTED—WOMEN FOR CANNERY WORK. GOOD WAGES, STEADY WORK. APPLY CALIFORNIA FRUIT CANNERS' ASSOCIATION, MACY AND ANDERSON STS. TAKE BROOKLYN AVE. CAR AT TEMPLE BLOCK.

WANTED—GIRLS TO WORK IN CIGAR-BOX FACtory to paper cigar boxes, experienced girls preferred; light and clean work. Call at 210½ SANTEE ST.

WANTED—YOUNG WOMAN AS WORKING HOUSEkeeper in small family with three children; special privileges for refined woman who could be one of the family; \$25 per month. 2885 W. 7TH ST.

WANTED—NEAT GIRL IN OFFICE TO ANSWER telephone, etc.; starting \$5 a week; hours 9 to 5. Address, in own handwriting, X, box 39, TIMES OFFICE.

WANTED—GIRL TO DO COOKING AND GENERAL housework for a small family; no children; short hours; references required. Address A, box 281, TIMES OFFICE.

WANTED—EXPERIENCED AND INEXPERIENCED girls to work in paper box factory. RENSHAW, JONES & SUTTON CO., 821 Stephenson ave.

WANTED—WOMEN TO WORK FOR US AT HOME, growing plants under contract. Call 635 W. WASHINGTON from 9 to 10 a.m.

WANTED —.SALESLADY FOR HIGH CLASS SUBscription publicity work. SUNSET MAGAZINE, Ground Floor P. E. Bldg.

WANTED—YOUNG GERMAN GIRL, ASSIST GENeral housework, four adults; no washing, \$30. PHONE 73491.

WANTED — OUTSIDE SALESLADY ON HAIR work. Salary or commission. 533 N. RAMPART ST.

WANTED—GIRL FOR GENERAL HOUSEWORK AT 2047 LA SALLE AVE. Washington and La Salle car.

WANTED—NEAT, RELIABLE GIRLS FOR SODA fountain and to wait on table. Call for S. GOLDBERG, Hippodrome Theater, between 12 and 2.

WANTED—A NURSE FOR SANATORIUM WORK. Apply 431 N. NORMANDIE. Take Heliotrope Drive car to Rosewood ave., walk west 4 blocks.

WANTED—EXPERIENCED CHOCOLATE DIPPER. CALIFORNIA CACTUS CANDY CO., 1119 West 24th st.

WANTED—GIRL FOR GENERAL HOUSEWORK AND cooking. Small family. Phone F4171 or Main 4083. MR. BARNETT.

WANTED—YOUNG COLORED GIRL TO ASSIST with light housework; 2 in family; no cooking, go home nights. 56330.

WANTED—EXPERIENCED GIRL FOR GENERAL housework, small family, Wilshire district. References required. Phone—Sunset WILSHIRE 4029, HOME 51074.

WANTED — A GOOD COMPETENT WHITE GIRL for general housework; adults. 926 S. OLIVE STREET.

WANTED — FIVE SALESLADIES. MODERINE MFG. CO., 807 Title Insurance Bldg., corner 5th and Spring.

WANTED—FIRST-CLASS STENOGRAPHER THAT IS book-keeper. 302 CENTRAL BLDG.

WANTED—

Help, Female.

NOTE.—Applicants for positions are advised not to send original recommendations in answer to ads. Send duplicates only.

Space is not given under this heading to advertisements soliciting business patronage.

WANTED—

YOUNG WOMEN
desiring
PERMANENT POSITIONS
as
TELEPHONE OPERATORS.

SALARY PAID WHILE LEARNING
and
RAPIDLY INCREASED
as work becomes efficient.

The Work is
QUIET and SECLUDED

EXCEPTIONAL OPPORTUNITIES
FOR
ADVANCEMENT.

Employment Office open
8:30 a.m. to 5:30 p.m.

THE PACIFIC TELEPHONE AND TELEGRAPH CO.,

Sixth Floor, Eshman Bldg.,
321 W. Seventh st.

WANTED—HENDERSON EMPLOYMENT AGENCY, 313 W. Third st. Wanted, cook and downstairs, city, \$40; general house girl, 4 adults, city, \$40; another, 3 in family, beach, \$40; another, 3 in family, city, \$40; another, swell family, city, \$35; kitchen helper and wait on nurses, hospital, \$30; house girl, 2 adults and 2 children, Beverly, \$35. Many other good places at good wages.

WANTED—FIRST-CLASS SALESLADY, IMMEDIATEly, for high-grade custom-made ladies' suits; strong and attractive personality; able to take measurements and clinch sales. Good salary for good service. ACCOUNTING EXPERTS CO., 419 Johnson Bldg.

WANTED—SALESLADY TO BUY AND SELL RIBbons, \$12; saleslady, leather goods experience, \$12; saleslady, fancy goods, \$12. MERCANTILE EXCHANGE OF LOS ANGELES, 307 American Bank Bldg., 2nd and Spring.

WANTED—GIRL FOR DENTIST OFFICE, \$32.50; piano player, hotel; 2 kitchen women, \$8; chambermaids, \$7, \$25 found; serving girls, \$7, \$8; waitress, cafe, \$8; housegirls, \$25 to \$40. Other positions. Call SMITH'S AGENCY, 505½ S. Main.

WANTED—YOUNG LADY BOOK-KEEPER, CASHier, stenographer, \$12 per week to start, Increase as deserved, Gas appliance business. State age, experience, references. Address D, box 527, TIMES BRANCH OFFICE.

WANTED—FIRST-CLASS STENOGRAPHER AND OFfice girl; one willing to learn book-keeping. Don't apply unless you can make good. Address, stating salary, C, box 323, TIMES BRANCH OFFICE.

WANTED—A YOUNG GIRL FOR LIGHT HOUSEwork, no cooking, no washing. Good pay. Call at 1052 DENVER AVE. Take W. 11th car, get off at Denver ave.

WANTED—STENOGRAPHER IN LAW OFFICE. State full particulars as to extent and kind of experience, salary expected and references. Address A, box 298 TIMES OFFICE.

WANTED—2 CLERICAL GIRLS FOR OFFICE, large country store company. Must be good penmen. Employer here 9 a.m. MERCANTILE REFERENCE ASSN., Higgins Bldg.

WANTED—GIRL WITH KNOWLEDGE OF STENOGraphy to assist in office; small salary to start, light work. Call 306 DOUGLAS BLDG after 10 a.m.

WANTED—MATURE WOMAN TO CARE FOR TWO little girls, one in school; easy place, low wages. Mother widow, works days. Apply 225½ W. FIRST ST.

WANTED—YOUNG LADY WITH KNOWLEDGE OF book-keeping and stenography. Call after 9:30 a.m., PACIFIC PENNANT AND NOVELTY CO., 244 New High st., opposite Courthouse.

WANTED—A GOOD RELIABLE WHITE GIRL FOR general housework; like children; a good home. Phone 29684. 2305 SCARFF ST.

WANTED—A NEAT, RELIABLE WOMAN TO CARE for child and assist with light housework; good home and \$15 per month. Call 28173.

WANTED—AN EXPERIENCED GLOVE SALESwoman, country department store, \$15 start, rapid advancement. 421 BYRNE BLDG.

WANTED—AT ONCE, FIRST-CLASS DRESSMAKER, \$2 up. No sweater. Apply at 1222 W. SEVENTH this morning.

WANTED—WOMEN TO IRON LACE CURTAINS and young women for frame work. Steady positions to right parties. RELIABLE CURTAIN CO., 1357 S. Vermont.

WANTED—GIRLS TO WORK IN PAPER BOX FACtory; wages to start \$6 per week. RENSHAW, JONES & SUTTON, 821 Stephenson ave.

WANTED — TWENTY EXPERIENCED MANGLE girls, also girls to learn. L. A. LAUNDRY, 637 San Fernando st.

WANTED—A GIRL TO WORK IN CANDY STORE. Apply 211 W. 4TH ST. ORANGE BLOSSOM CANDY STORE.

WANTED—EXPERIENCED PANTS FINISHERS, \$10 per week; steady work. ROOM 57 CANADIAN BLDG., 432 S. Main.

WANTED—GIRL OR WOMAN FOR AFTERNOONS to look after children. PHONE 25432, SOUTH 3590.

WANTED — GIRL, GENERAL HOUSEWORK, NO washing; wages \$25. 1612 HELIOTROPE DRIVE. Take Colegrove or Franklin-avenue car.

WANTED—YOUNG GIRL TO ASSIST IN GENERAL housework. 39665. 1806 N. BUSHNELL, South Pasadena.

WANTED—LADY TO DO HOUSEWORK IN SMALL family; work light, good home, reasonable wages. PHONE 599353.

WANTED—LADY DEMONSTRATORS. MODERINE MFG. CO., 807 Title Insurance Bldg., Corner 5th and Spring.

WANTED — FIRST-CLASS FINISHERS IN DRESSmaking at 247 S. Broadway. A. L. BOSSEMEYER.

WANTED — MOTION PICTURE PLAY WRITERS. Liberal compensation; model scenario supplied. DIRECTOR, 636 E. 25th. Home 22247.

WANTED—GIRL, RUSSIAN OR GERMAN PREferred, good home and reasonable wages. Call at 1558 E. 23D ST. Mrs. B. Stahl.

WANTED—MIDDLE-AGED GERMAN WOMAN FOR housework on ranch near Compton; 3 adults. Phones SOUTH 2293 and 22853.

WANTED — PRACTICAL FUR MACHINE OPERators. COLBURN'S, 806 S. Broadway.

WANTED—GIRL FOR GENERAL HOUSEWORK. Call 530 S. BROADWAY.

WANTED—A VEST OPERATOR AT ONCE. APPLY 223 WEST SECOND, Room 138.

WANTED—EXPERIENCED HELP ON COATS. CALL in morning. ALLEGRETTI, 640 S. Broadway.

WANTED—SOME ONE TO GIVE LIGHT SERVICE in exchange for good home. WEST 4074.

WANTED—FIRST-CLASS SKIRT MAKERS AND waist helpers. VAN HORN, 958 Sunbury.

WANTED—EXPERIENCED CREAM BON-BON DIPper. KAHN-BECK CO., 600 Aliso st.

WANTED—NURSE GIRL, ALSO TO ASSIST IN light housework. 1035 W. 18TH ST.

WANTED—TAILORS' BUTTONHOLE MAKER. 1022 W. WASHINGTON.

WANTED—

Help, Male and Female.

Space is not given under this heading to advertisements soliciting business patronage.

WANTED — EXPERIENCED OUTSIDE SALESMAN or saleswoman to sell talking machines for Broadway music store. Will furnish leads and pay on straight commission, or salary and commission basis. Address A, box 157, TIMES OFFICE.

WANTED—DOUBLE ENTRY ASSISTANT BOOKkeeper, young man or woman. State experience, references and salary desired. BOX 176, DEPARTMENT C.

WANTED—MEN AND WOMEN TRAVELING AGENTS; good salary and expenses; also solicitors; salary guaranteed. Address A, box 159, TIMES OFFICE.

WANTED—

Help, Male and Female.
(To Learn Trades.)

WANTED—NATIONAL SCHOOL OF ENGINEERING, 2110 W. 7th. Established 1895. The best practical mechanical school in Southern California. We teach driving, repairing and overhauling of all makes of automobiles. All work done under supervision of expert instructors. Courses in electricity and surveying, both theoretical and practical. Positions furnished to graduates. Places to work for room and board after school hours. Get free catalogue.

WANTED—MEN, IF YOU HAVE A GOOD TRADE you can earn \$5 per day in this western country, no expense and only few months required to learn automobiles, electricity, plumbing, bricklaying. Call and see our men working. Free catalogue; UNITED TRADE SCHOOL CONTRACTING CO., 240 S. Main st.

WANTED—MEN AND WOMEN, NOW IS THE time. The Sanitas is the place to learn the barber trade. This is your opportunity. Earn wages. Expert instructor. 120 E. 5TH ST.

WANTED—LEARN BEAUTY CULTURE, HAIR manufacturing. Student wanted. LEADER COLLEGE OF HAIR DRESSING, 228 Mercantile Place. MRS. HARRIS.

WANTED—BEFORE ENTERING SO-CALLED BARber colleges see the MOLER BARBER SCHOOL CO. Always reliable. 429 East 5th st.

WANTED—

Help, Male and Female.
(Instruction Course.)

WANTED—RAGTIME PIANO PLAYING TAUGHT in 20 lessons. Write for free book. CHRISTENSEN SCHOOL OF POPULAR MUSIC, 23 Walker Bldg. Main 2176; F5793.

WANTED—STENOGRAPHIC STUDENTS. PAY TUItion after graduated. Positions guaranteed. MACKAY BUSINESS COLLEGE, Main st., at Ninth. F3193; Main 4796.

WANTED—YOUNG MEN AND MIDDLE-AGED TO 40 years to prepare for government position. See MR. HOFF, 629 Security Bldg.

WANTED — MAKE MONEY WRITING SHORT stories. Big pay. Free booklet tells how. Address UNITED PRESS SYNDICATE, San Francisco.

WANTED—YOUNG MEN TO PREPARE FOR GOVERNMENT POSITION. 602 CITIZENS NATIONAL BANK BLDG.

WANTED — BEAUTY CULTURE PAYS BIG. LEARN right. "FLORENTINE," 227 Mercantile place, near Broadway. Phones.

WANTED—SALESMEN—

Agents and Solicitors.

WANTED—LIVE MEN AND WOMEN AGENTS TO introduce high-grade specialty in every home; something new; big demand; big profits; easy seller. Write for particulars. WALTER SHADE, Dept. 9, Decatur, Ill.

WANTED—3 GOOD STOCK SALESMEN. LEADS and letters furnished from the home office. Address PACIFIC STATES AUTOMOBILE INS. CO., 115½ W. 4th st., Santa Ana, Cal.

WANTED—SALESMEN—

Agents and Solicitors.

WANTED—TWO EXPERIENCED HOUSE-TO-HOUSE canvassers under 25 years of age, positively must be well dressed, and gentlemanly. Apply after 2:30 p.m. CHICAGO ART ACADEMY, room 415, Currier Bldg., 212 W. Third st.

WANTED—IF YOU WANT A CLEAN AND WHOLEsome proposition with a square deal for the shareholder and yourself, this is your opportunity; stock salesman wanted in a local enterprise of merit and backed by men of financial standing; our present force enthusiastic and getting good results. Call at ST. ALBANS & CO., between 2 and 5 p.m. 306-307-308 Hollingsworth Bldg., 6th and Hill.

WANTED—GOOD, LIVE SALESMEN FOR CITIES and counties, exclusive territory. If you are desirous of making money and will work. Call at 304 WASHINGTON BLDG., 3rd and Spring.

WANTED—

TRADERS, ATTENTION!

Well known realty firm with large offices has opening for a real salesman who can trade. Must have successful record. Give references and phone or no answer. Address C box 597, TIMES BRANCH OFFICE.

WANTED—IN EVERY DISTRICT IN CALIFORNIA, Arizona and New Mexico, man or woman with large and favorable acquaintance, to introduce salesman to the responsible people in every community. Big pay to those who can qualify. For further information write to FIRST NATIONAL SECURITIES CO., Los Angeles, Cal., 645 S. Spring st.

WANTED—ANY PHOTO OR KODAK PICTURE REproduced on a Mercerized Sateen Pillow Top (18x18), \$1; silk pillow top (22x22) \$1.75. Agents, this is a seller. Write for special agents' offer, No. R-1. G. C. WILLIAMS CO., 196 Laurel st., Buffalo, N. Y.

WANTED—REAL ESTATE AND STOCK SALESMEN for large corporation, outside State; liberal advance until agent becomes self-supporting; want men who will stay with proposition; leads furnished. Address, stating experience, D, box 522, TIMES BRANCH OFFICE.

WANTED — RESPONSIBLE AGENT, SOLICIT ORders for ELECTRIC SWEEPER and WASHER, used for sweeping and washing sidewalks, railroad stations, etc.; large profits; territory. ELECTRIC STAR DEVICES CO., box 1253, Pittsfield, Mass.

WANTED—TWO CLEAN-CUT YOUNG MEN TO travel with manager of large Chicago corporation. Apply after 2:30 p.m. CHICAGO ART ACADEMY, Room 415, Currier Bldg., 212 W. Third st.

WANTED—SOLICITORS AND SALESMEN FOR HOtel and apartment-houses. Room 207, DELTA BLDG.

WANTED—EXPERIENCED OUTSIDE SALESMAN. Man with light machine preferred. Salary. See MR. CONVERSE, 436 Bradbury Bldg.

WANTED—SALESMAN, MAN WITH EXPERIENCE meeting business and professional men. 527 UNION OIL BLDG.

WANTED—

Situations, Male.

Space is not given under this heading to advertisements soliciting business patronage.

WANTED—BY CAPABLE, ENERGETIC MAN OF about 30, position as superintendent of ranch or ranch development work, able to lay out and successfully handle large proposition. Thorough, practical knowledge of general agriculture and horticulture, irrigation and water development. Desire permanent connection and chance for advancement with parties of large interests. Salary or salary and percentage. Excellent references as to character and results obtained. Address A, box 211, TIMES OFFICE.

WANTED—WOULD LIKE TO FORM PERMANENT connection with reputable real estate company as salesman. Had many years' experience in real estate, loan and insurance business; experienced notary, conveyancer, attorney with especial training on laws affecting such lines; familiar with local conditions, married, young; strictly temperate. Address A, box 261, TIMES OFFICE.

WANTED — STENOGRAPHER, FAST, ACCURATE operator, three years' experience as private stenographer to manager of large local concern, can take dictation rapidly. Can give best of reference. I want a position where a competent stenographer is required. Not less than \$15 per week considered. Address D, box 515, TIMES BRANCH OFFICE.

WANTED—YOUNG MAN WITH AVERAGE EDUcation wants position that has chance of advancement or fair salary. Is honest and reliable, will go to any town on P. E. lines. Have confidence to undertake anything. Try me. Position of traveling salesman or agent not wanted. Address A, box 253, TIMES OFFICE.

WANTED—SITUATION. I OCCUPY A FREIGHT traffic position with a prominent Eastern railroad. Would like employment as traffic manager with a mercantile or manufacturing house in California, or a traffic position on a western railroad. High-class references. Address P. O. BOX 660, Chicago, Ill.

WANTED — CHAUFFEUR, ENGLISH, FIRST-CLASS references, eight years' private service, four years' American experience, do own repairs, married, wife A-1 cook, excellent references, seek situation together or singly. Address D, box 316, TIMES BRANCH OFFICE.

WANTED—WORK, PREFER HOTEL, APT.-HOUSE or sanitarium; anything; experienced, active, reliable, elderly man; can do office, halls, yard, city or country, typewriter, book-keeper, gardener. Address A, box 206, TIMES OFFICE.

WANTED—MIGHTY GOOD NEWSPAPER MAN, REporter, editor, advertising solicitor, is looking for job. Can get news, write it, edit it and get advertising. Wants living salary. Address B, box 37, TIMES OFFICE.

WANTED — THOROUGHLY EXPERIENCED INfant's nurse; middle-aged, excellent local references; very willing to assist. Would go to Santa Barbara, city, country. 331 SOUTH FLOWER ST. Bdway. 1209.

WANTED — MOST COMPETENT COLORED MAN from the East desires position as house man or janitor, very highest references, from best families. Phone Main 9539. 815 Linden st. THOMAS.

WANTED—BOOK-KEEPER AND ACCOUNTANT DEsires position with corporation or firm; married man, good references. Address L, box 110, TIMES OFFICE.

WANTED — POSITION BY EXPERT MALE NURSE in hospital or private homes; will nurse invalids and nervous cases. 1732 E. 24TH ST. South 3500.

WANTED — BY FIRST-CLASS COOK, WITH TEN years' experience, best families, Boston, position where general housework is not required. PHONE A1662.

WANTED — THOROUGHLY EXPERIENCED BOOKkeeper can take full charge, can operate the typewriter; references; reasonable to start. Address D, box 400, TIMES BRANCH OFFICE.

WANTED—STRONG EDUCATED YOUNG MAN with knowledge of mental science desires position as companion, will travel. E. S. HOLMES, box 775, Venice.

WANTED—SITUATION AS CHAUFFEUR BY BRIGHT young Japanese, has good experience and careful driver, speak English well. EDDIE Y. F5820. Main 6763. 625½ S. Olive st.

WANTED—BUSINESS TAKES ME TO WEST COAST Beaches daily. Have spare time. Will call on regular trade for legitimate firm. Salary or commission. Address A, box 210, TIMES OFFICE.

WANTED — EXPERT ACCOUNTANT, BOOKS opened, closed, written up, systematized, trial balance; financial statements; terms reasonable. Phones: 65477; MAIN 5963.

WANTED—FIRST-CLASS CYLINDER PRESS FEEDer, want position in first-class shop. A good, willing worker. Address BEN HILDRETH, 224 S. Main, City.

WANTED — WORK ON RANCH IN SOUTHERN California by two American boys, 18 and 21 years old. State kind of work and wages paid. Address A, box 233, TIMES OFFICE.

WANTED—ACTIVE, RELIABLE BUSINESS MAN, lately in business for himself, near New York, wants position with reliable house; best references. Address A, box 150, TIMES OFFICE.

WANTED—EXPERIENCED, THOROUGHLY COMpetent book-keeper and office man desires permanent position; good references. Bond. Address A, box 207, TIMES OFFICE.

WANTED—DRUGGIST WANTS POSITION. YOUNG man, 7 years' experience. Will register in California. Suburban store preferred. Address A, box 250, TIMES OFFICE.

WANTED—BY GERMAN, POSITION AS CHAUFfeur; can care and repair car. Sober and reliable; best references. Address A, box 251, TIMES OFFICE.

WANTED—A JAPANESE BOY WANTS A JOB AS cook, housework or any other work; wages must be \$45 up; country preferred. Address A, box 272, TIMES OFFICE.

WANTED—FIRST-CLASS JAPANESE COOK WANTS situation in family or country hotel and boarding-house. Has good experience. Home A5242. GEORGE WAKA.

WANTED — POSITION AS HEAD WAITER-STEWard for hotel or club. Best eastern and western references. E. FERRARI, 181 Eddy st., San Francisco.

WANTED—A POSITION AS EXPERTING ON GAS and gasoline engines or tractors. Will give first-class references. Address Z, box 114, TIMES OFFICE.

WANTED—SITUATION, YOUNG MAN, 18, WITH clerical experience, wants situation where fluent knowledge of Spanish would help. Address A, box 216, TIMES OFFICE.

WANTED — POSITION BY AN EXPERIENCED grocery clerk, city references. Well acquainted with city. A steady place wanted. 1903 OXFORD AVE. Phone 72416.

WANTED — CHINESE, FIRST-CLASS COOK, EXperienced in all lines, wants situation in hotel, restaurant or private family, city. Wages \$55, \$75. Phone SOUTH 5659.

WANTED — ACCOUNTANT-AUDITOR (36) EXPERT book-keeper and office manager, desires position, thoroughly experienced in every respect; moderate salary. Address Y, box 16, TIMES OFFICE.

WANTED—JAPANESE BOY WISHES POSITION AS chauffeur, careful driver, own repair and do any extra work. JOE UEMATSU, 77685. Please ring up after 6:30 p.m.

WANTED — SITUATION, GARDENER; GERMAN, married; understand the care of lawn, flowers, fruit, shrubs, cow and chickens; personal references. 1389 W. 35TH ST.

WANTED—GARDENER, A-1 MAN IN EVERY REspect. The one you need if efficient, progressive care of your place is desired. Address D, box 472, TIMES BRANCH OFFICE.

WANTED—COMPETENT BOOK-KEEPER AND OFfice man desires position with local concern. Moderate salary; good references. Bond. Address E, box 282, TIMES OFFICE.

WANTED—WORK AS PAINTER'S HELPER. TWO years' experience. Good on plain work. Address A, box 142, TIMES OFFICE.

WANTED—SITUATION, BY RELIABLE JAPANESE, as general housework, in a small family. ITO, 1134 Georgia st.

WANTED—5 YEARS' EXPERIENCE AS CHAUFfeur, sober and industrious, do own repairing. STARR, Home Phone 6651. 900 S. Olive st.

WANTED—

Situations, Male.

Space is not given under this heading to advertisements soliciting business patronage.

WANTED—LOOK HERE! LOOK HERE! A JOB BY A HUSKY, ACTIVE, INTELLIGENT MAN OF GOOD APPEARANCE. IF YOU ARE LOOKING FOR A "BOOB" WHO WILL STAY IN A RUT AND WORK HIS FOOL HEAD OFF FOR FIFTEEN PER—DON'T ANSWER THIS! IF YOU ARE LOOKING FOR A MAN WITH NERVE, WHO WILL DELIVER THE GOODS AND WHO DON'T MIND TAKING CHANCES, YOU WILL ANSWER! THE WORK MUST BE STRICTLY LEGITIMATE; PAY GOOD. DON'T WASTE MY TIME AND YOURS WITH ANY FAKE OR GRAFT PROPOSITIONS. WHAT CAN I DO? I CAN DO CONFIDENTIAL WORK, ACT AS PRIVATE SECRETARY, TAKE SHORTHAND NOTES, HANDLE ANY KIND OF AN AUTOMOBILE OR RIDE A MOTORCYCLE; ACCUSTOMED TO FIREARMS; CAN RIDE, SWIM OR FIGHT. ADDRESS OPPORTUNITY, D, BOX 497, TIMES BRANCH OFFICE.

WANTED—BY COMPETENT CHAUFFEUR, PRIVATE, 4 YEARS IN LAST POSITION IN LOS ANGELES, SKILLED MECHANIC, EXPERIENCE 10 YEARS; REFERENCES. PHONE BROADWAY 421, CHAUFFEUR.

WANTED — CHAUFFEUR, YEAR'S EXPERIENCE, first-class mechanic, do own repairing, careful driver, good tourist, no bad habits, will do other work, low wages; references. Address A, box 290, TIMES OFFICE.

WANTED—POSITION, BY EXPERIENCED JAPAnese chauffeur, age 22, in private family; does own repairs, also willing to take care of garden or housework. ITO. Phone F1698. Main 6139.

WANTED—CHAUFFEUR, JAPANESE, 8 YEARS' EXperience in driving, wishes to secure permanent position to work half days, do all repair work; do other work if necessary. KENO, 120 N. San Pedro st.

WANTED—CHAUFFEUR, JAPANESE, DO OWN REpairing, desires position; also thoroughly experienced gardener; do any work; small wages. Address A, box 299, TIMES OFFICE.

WANTED — GARDENER, RELIABLE JAPANESE, thoroughly experienced, seeks position; will drive car and repair same; do any work; small wages. Address A, box 300, TIMES OFFICE.

WANTED—POSITION TO MANAGE ROOMING OR apartment-house by one who has had six years' experience; middle-aged widow, unincumbered. Address MRS. RYAN, 535 W. Fifth st.

WANTED—CARE AMERICAN GENTLEMAN'S HOME and children by refined, experienced housekeeper, city or suburban. Address ROOM 29, 840 W. Seventh. F3114.

WANTED—POSITION BY YOUNG JAPANESE, BUTler and second work in family; city or country; good experience. FRANK TAKA, 206 S. San Pedro st., city.

WANTED—POSITION BY JAPANESE CHAUFFEUR with experience, reference, careful driver and willing do around house. KIMURA, 606 West Sixth st.

WANTED—BOOK-KEEPER, COMPETENT AND REliable wishes position; eastern references; can operate typewriter. Address VY, box 32, TIMES OFFICE.

WANTED — JAPANESE, FIRST-CLASS BUTLER wishes position in private family, city or country; highly recommended. FRANK KO, 2625 Main st., Ocean Park.

WANTED—SITUATION BY JAPANESE BOY; CAN do housework, gardening and automobile repairing. K. MIYAMOTO, 1348 W. 16th st.

WANTED — EXPERT ACCOUNTANT WILL TAKE charge of a small set of books during spare time. MR. McGARRY. F3350.

WANTED — POSITION AS CHAUFFEUR; BEST reference and good mechanic; age 24 years. Address C, box 411, TIMES BRANCH OFFICE.

WANTED—CLERKSHIP, 14 YEARS EXPERIENCE, caretaker, janitor, office work; good reference, good habits. FRANK TAMBLING, city.

WANTED—YOUNG GERMAN DESIRES POSITION to take care of grounds and auto, with private family; sober, competent. DOHM, 222 E. 3rd st.

WANTED—SITUATION BY MAN, SOBER, HONEST and faithful, object good home and small wages. 122 WITMER ST. 53965.

WANTED—POSITION, CHAUFFEUR IN PRIVATE family. Will drive for room and board. Address D, box 510, TIMES BRANCH OFFICE.

WANTED—POSITION AS CHAUFFEUR IN PRIvate family, by clean, high-grade young man. Phone SOUTH 4406.

WANTED—CHINESE BOY TO COOK FOR HOTEL, restaurant and family. Address 308 MARCHESSAULT ST. Box 202, S. Wing.

WANTED—BY STRICTLY RELIABLE ELDERLY man, any light work. Can give good references. Address A, box 265, TIMES OFFICE.

WANTED—BOY, 17 YEARS, WANTS WORK IN garage or auto machine shop. CARL BAUERS, 4022 Mesa st. Phone Sunset West 3634.

WANTED — GOOD EXPERIENCED JAPANESE young man wants position as cook. Has best references. JAMES, 1003 S. Normandie ave.

WANTED—BY JAPANESE SCHOOL BOY, A POSItion in small family. JAPANESE CHRISTIAN HOME, F1053, Main 3738.

WANTED—YOUNG SCOTCH WOMAN WANTS WORK 3 days a week, housework or washing and ironing, good laundress. HOME PHONE F3872.

WANTED—POSITION BY THOROUGHLY EXPERIenced real estate woman, good stenographer, salary and commission basis. Call MAIN 4587.

WANTED—WOMAN WITH CHILD WISHES POSItion as cook or other work. Reply ROOM 23, Hotel Yorke, Second and Main sts.

WANTED—YOUNG COLORED MAN WANTS STEADY position as chauffeur and work around the house. WEST 4269.

WANTED—COOKING OR GENERAL HOUSEWORK by two young ladies. Home Phone 41171. Address 3015 INEZ ST.

WANTED—COLORED WOMAN WISHES POSITION as cook, or general housework, city or country; references. S. 6717.

WANTED—A CHINESE BOY WANTS POSITION in private family. Address 518 AUGUST ALLEY.

WANTED—SITUATION AS BILL CLERK OR OFfice assistant, excellent references. J. A. HIGGINS, 607 S. Figueroa st.

WANTED—POSITION, BY DEPENDABLE GARDENer. No objection to near country. JOE IMREY, 768 E. Pico st.

WANTED — CHAUFFEUR, CAREFUL DRIVER, good mechanic. If you want a first-class man, write WHITLUM, 921 S. Grand. Telephone 60284.

WANTED—POSITION BY JAPANESE, GENERAL housework or gardener. 52657, BROADWAY 3859.

WANTED — BY KOREAN BOY, POSITION AS SCHOOLBOY. F1975.

WANTED—YOUNG JAPANESE WANTS POSITION on half-day work. M. KISHI, 134 Rose st.

WANTED — CARPENTER WANTS SITUATION. Good worker. Phone HOME 29432.

WANTED — POSITION, GENERAL ALL-AROUND machinist. Phone BROADWAY 3828.

WANTED—GENERAL HOUSEWORK BY EXPERIenced housekeeper, small family adults. A4741.

WANTED—FOR A HANDY SEAMSTRESS, CALL UP MAIN 8635.

WANTED—WORK ANY KIND. HAVE TOOLS. WOLBERT, 104 S. Olive.

WANTED—POSITION BY THE CHINESE AS FAMily cook. Address 421 APABLASA ST.

EMPLOYMENT—

Agencies.

WANTED — JAPANESE CENTRAL EMPLOYMENT AGENCY. All kinds of Japanese help promptly furnished. House and window cleaning department. Phones MAIN 2924; 62925. 124½ E. THIRD ST.

WANTED—

Situations, Female.

Space is not given under this heading to advertisements soliciting business patronage.

WANTED—HOUSEKEEPER AND HOUSE MANAGER desires position in institution; thoroughly experienced and understands diets. MISS MILLINGTON, Phone Broadway 4718.

WANTED—SITUATION. LADY WOULD LIKE TO assist in apartment-house work in exchange for nice apartment. Address A, box 270, TIMES OFFICE.

WANTED—COLORED GIRL WANTS POSITION AS maid or general housegirl in or out of the city; references from former employer. PHONE BOYLE 1001.

WANTED—A HOME FOR SCHOOLGIRL, AGE 13 years, to assist with housework and be useful between school hours; a good home the main object. Address A, box 240, TIMES OFFICE.

WANTED—REFINED YOUNG LADY WISHES POSItion as nursery governess or companion, very neat, fond of children; will travel or go to beaches. Address A, box 246, TIMES OFFICE.

WANTED —BY REFINED, EDUCATED AND CULtured lady of thirty-five, a place as housekeeper for one or two gentlemen or where couple are employed. Address A, box 113, TIMES OFFICE.

WANTED—HOUSEKEEPER, THOROUGHLY COMpetent, best references, position small family; capable taking full charge if so desired. WEST 4789.

WANTED—BY EXPERIENCED COOK IN BOARDing-house or family; no washing. Address A, box 294, TIMES OFFICE.

WANTED — TWO STENOGRAPHERS WANT POSItions. One beginner and one experienced. For quick service, call MAIN 4796, F3193.

WANTED—WILL SOME CHRISTIAN GIVE EMPLOYment to strictly honest, sober man, just robbed of \$180? JERVIS, 626 Wall st.

WANTED—POSITION BY STENOGRAPHER OF EXceptional ability; can give first-class local references. Address B, box 154, TIMES OFFICE.

WANTED — FIRST-CLASS COOK (COLORED) wishes position. Phone BDWY. 1679. 759 Maple ave.

WANTED—POSITION, GERMAN GIRL TO TAKE care of children, speaks high German; references given. Call MAIN 2454.

WANTED — EXPERIENCED WHITE LAUNDRESS wants work by day, week or month. PHONE F1992.

WANTED—INDIAN GIRL WANTS POSITION AS chambermaid, room and board, wages \$25 to \$30. Address A, box 219, TIMES OFFICE.

WANTED—RELIABLE DRESSMAKER WANTS SEWing; satisfaction guaranteed. MRS. WALLACE, South 5064.

WANTED—WILL GO TO LADIES' HOMES AND give massage treatments; best of references. Phone MAIN 6161.

WANTED—BOOK-KEEPER OR CASHIER WANTS position with reliable firm. Can operate machine and handle correspondence. PHONE 59029.

WANTED—WOMAN WISHING TO KEEP LITTLE girl with her is looking for situation as housekeeper in small family. HOME 53576.

WANTED—BY MIDDLE AGED LADY, POSITION for general housework; good wages; city references. Phone 29316, 4069 S. MAIN.

WANTED—POSITION, CARE OF INVALID AND housework, by graduate nurse, \$55 a month. Address A, box 262, TIMES OFFICE.

WANTED—NEAT, COMPETENT SWEDISH GIRL desires position as cook; good reference. 1164 E. 53RD ST. (Central ave. car.)

WANTED—YOUNG GERMAN GIRL WANTS POSItion in country home; light housework and take care of children. 1459 E. 50TH ST., L. A.

WANTED—NEAT COLORED GIRL WANTS SITUAtion, light housekeeping. SOUTH 6341.

WANTED—

Situations, Female.

Space is not given under this heading to advertisements soliciting business patronage.

WANTED — MOST RELIABLE EXPERIENCED child's nurse, middle-aged; infant or grown; fond of children, kind, patient; highest personal references doctors; good sewer; willing to assist. Call or answer by letter. City or country. 333 S. FLOWER ST.

WANTED—NEAT AMERICAN WOMAN, CHRIStian Scientist, desires position, companion to lady or elderly couple; will make self useful. Phone Main 7655, Home F3390. Sunset phone preferred. Ask for MRS. ESTERLING, Room 400.

WANTED—REFINED YOUNG LADY OF CULTURE and pleasing personality desires to be companion to lady of means. Would travel. Can be generally useful. References. Address D, box 496, TIMES BRANCH OFFICE.

WANTED—NEAT COLORED GIRL WANTS POSITION with some refined lady or theatrical leading lady as lady's maid; is handy with needle and knows all parts of beauty culture. Phone Broadway 2839, or call 814 AGATHA ST.

WANTED — BY YOUNG WOMAN, WITH SMALL child, position as housekeeper for one or more gentlemen, in city. Address D, box 462, TIMES BRANCH OFFICE.

WANTED—FIRST-CLASS GERMAN LADY COOK and caterer with best references wishes place in private family. HELEN NORRENBERG, 228 S. Olive st.

WANTED—YOUNG COLORED GIRL WISHES POSItion as light housekeeping in small family. PHONE WEST 1914. No washing or ironing, \$30 a month.

WANTED — EDUCATED YOUNG WOMAN, GOOD stenographer and typist, would like position on ranch, doing office work; references. Address A, box 139, TIMES OFFICE.

WANTED—COMPETENT, RELIABLE MIDDLE-aged lady wishes to keep house for gentleman. Particulars with answer. Address Y, box 114, TIMES OFFICE.

WANTED — AM A FIRST-CLASS BOOK-KEEPER and stenographer, not afraid of hard work; city references; moderate salary to start. Address D, box 397, TIMES BRANCH OFFICE.

WANTED — TRAINED NURSE, GERMAN, WISHES steady position, country or mountains, with a chronic invalid (not tuberculosis.) Address MISS H. BAUMANN, 114 W. Broadway, Anaheim, Cal.

WANTED—POSITION AS COMPANION FOR ELderly person or partial invalid, by woman of refinement and experience. Good home, small salary. PHONE F7155.

WANTED — POSITION AS HOUSEKEEPER IN small home of adults, by neat, reliable lady of 35. \$5 per week if place is easy and homelike. Call A4477 from 11-4.

WANTED—A NEAT, REFINED YOUNG LADY DEsires position as companion or nurse to lady. Best of references. Address D, box 498, TIMES BRANCH OFFICE.

WANTED—WIDOW, AGE 35, WOULD LIKE POSItion on ranch or care for widower's home. HOME PHONE E1318.

WANTED—SCANDINAVIAN GIRL WANTS POSITION with general housework. 1346 NEWTON ST. Phone South 6090.

WANTED HOUSEKEEPER, EXPERIENCED COOK and caterer, city or ranch. Address D, box 430, TIMES BRANCH OFFICE.

WANTED—BY A CASTILIAN GIRL, POSITION IN general housework. Address 610 N. ALAMEDA ST., city.

WANTED — COLORED WOMAN WANTS POSITION as chambermaid in rooming-house or apartments. PHONE MAIN 4445.

WANTED—BY EXPERIENCED LADY, POSITION as finisher on vests. Address D, box 464, TIMES BRANCH OFFICE.

WANTED—YOUNG LADY WISHES POSITION IN OFfice; answer telephones and general office work; capable of operating typewriter. SOUTH 8039.

WANTED — YOUNG, HEALTHY MOTHER, WET nurse, will take child to nurse. 1435 E. 42D ST. Main 5196.

WANTED—EXPERIENCED STENOGRAPHER WANTS half day position. PHONE HOLLYWOOD 837, forenoons.

WANTED — POSITION AS DEMONSTRATOR OF good selling article; no canvassing. PHONE A2182.

WANTED — A MIDDLE-AGED COLORED WOMAN wishes cooking and housework in small family, city or country. BROADWAY 3147.

WANTED — EXPERIENCED STENOGRAPHER wants position; salary \$9. Phone BOYLE 565.

WANTED—JAPANESE WOMAN WANTS POSITION as housework. Address HOME 41772.

WANTED — WASHING AND CLEANING BY THE day. Call SOUTH 7073.

WANTED—

Situations, Male and Female.

Space is not given under this heading to advertisements soliciting business patronage.

WANTED — MAN AND WIFE WANT JOB ON ranch, both strong and healthy; ages 27 each; will accept a good, steady position. Address R. H. R., 705 San Julian st., or phone Main 3601.

WANTED—POSITION BY AMERICAN MAN AND wife, to work on ranch or camp; wife plain cook; man for ranch or camp work. Address A, box 221, TIMES OFFICE.

WANTED—GERMAN COUPLE WISHES POSITION, man chauffeur and handy with tools, wife dressmaking and cooking. Call or address 1015 EAST 53RD ST.

WANTED—BY MAN AND WIFE, EXPERIENCED and reliable, charge of apartment or rooming-house. Would leave city. Address D, box 481, TIMES BRANCH OFFICE.

WANTED—BY JAPANESE COUPLE, SITUATION, first-class fancy cook, 20 years' experience; wife waitress; reference. HIRUISHI, 922 S. Hill. A2545.

WANTED—CARE OF APARTMENT-HOUSE, BY man and wife. E. P. MATT, 700 Wall. Phone Broadway 5560.

WANTED—BY MIDDLE-AGED COUPLE AS CHOREman and cook, dairy or small ranch. Address A, box 264, TIMES OFFICE.

WANTED—

Work by the Day.

WANTED—FIRST-CLASS LAUNDRESS WISHES work by the day. Phone South 1281, 99th and Moneta ave. MRS. W. P. BURT.

WANTED—BY SWIFT WORKER, WASHING, IRONing out; would take washing home also. PHONE 41604 evenings.

WANTED—RELIABLE WOMAN WISHES WORK BY the day, \$1.00. Address S, box 20, TIMES OFFICE.

WANTED—WOMAN WANTS WORK BY THE DAY, first-class worker. Phone MAIN 7780.

WANTED—COMPETENT LAUNDRESS, COLORED, wants day work. Telephone BROADWAY 5324.

WANTED—FIRST-CLASS LAUNDRESS, COLORED, wants day work. PHONE B6228.

WANTED—DAY WORK WASHING AND IRONING. WEST 3620.

WANTED—BY FIRST-CLASS LAUNDRESS, DAYS or bundles to take home. Phone MAIN 8869.

WANTED—

Carpentering, Paper-hanging, Tinting, etc.

WANTED—CALL A. GARBER FOR PAINTING, PAper hanging and tinting; price reasonable. Tel. HOME 21246.

WANTED — CARPENTER WORK, SLEEPING porches, repairing, hardwood floors, day or contract, reasonable price. PHONE HOME 25237.

WANTED—EXPERIENCED PAPER HANGER WANTS work by day, \$1.50; understands inside painting. Address A, box 145, TIMES OFFICE.

WANTED — ROOF REPAIRING, PAINTING, CHIMney sweeping, furnace repairing. A. H. MONMERT. 1537 West Pico. Wilshire 711; 52567.

WANTED—PAINTING, TINTING, PAPERHANGING shop. F1745 before 7 a.m., and after 6 p.m., Boyle 113. T. S. HILL, 728 S. Main.

WANTED—PAINTING, PAPERING, TINTING DONE by father and son, by day or job, reasonable. MAIN 9098.

WANTED—CARPENTER WORK, COMPETENT MEchanic, jobbing of all kinds. Day, contract. Phone WEST 5268.

WANTED—PAINTING, TINTING, DECORATING. Prices reasonable. Work guaranteed. Phones: 13457, Main 1526. SHIELDS.

WANTED—FIRST-CLASS PAINTING, TINTING AND paper hanging. Prices reasonable. Main 969. PAUL GOODWIN, 420 W. 8th st.

WANTED—PAINTING, TINTING, PAPER HANGing, first-class work, reasonable. Main 8144. 1044 S. GRAND. F7710.

WANTED—PAINTING, TINTING; CLEAN WORK; first-class material. PHONE 31465.

WANTED—

Partners.

WANTED—A GENTLEMAN AS PARTNER; MUST have executive ability and experience in the local real estate business; to take charge of the Ranch, Lands and Exchange Department in an established Real Estate Office. One who can make an investment preferred. Good opening for a live wire. Address A, box 283, TIMES OFFICE.

WANTED—A PARTNER, ABSOLUTELY RELIABLE and aggressive and capable of managing manufacturing business, honesty more necessary than experience, opportunity to start while business young. \$500 required. Phone BOYLE 3650.

WANTED—PARTNER WITH \$3000 CASH AT ONCE ½ IN LIVE REAL ESTATE BUSINESS, BIG DEALS PENDING, EXPERIENCE NOT NECESSARY. D. W. DRIGGS, 808 SECURITY BLDG.

WANTED—REGISTERED PHYSICIAN TO TAKE charge of office and practice, during temporary absence from city. See MR. ROSE, 433 Citizens National Bank Bldg.

WANTED—PARTNER IN ESTABLISHED PAYING business must have at least \$1000, will stand investigation. No brokers. Address D, box 493, TIMES BRANCH OFFICE.

WANTED—RELIABLE LIGHT MANUFACTURING business; requires \$1500. Good profits assured. Work in interest if desired. 1444 NORTH MAIN. F7571.

WANTED—HUSTLING PRINTER AS PARTNER IN good printing plant. (Established.) \$150 cash will make first payment. PHONE F5286.

WANTED—PARTNER WITH \$2500 CASH AT ONCE in live old established harbor realty firm. Big deals pending; grown too large for present management. Address A, box 273, TIMES OFFICE.

WANTED—RELIABLE MAN WITH \$600 AS PARTner in established business; easy work, no experience required. Can make \$100 to \$150 month. Trial given. 204 MERCANTILE PLACE, Room 22.

WANTED—PARTNER IN GOOD REAL ESTATE business. For particulars call OSCAR LEUSCHNER, 826 S. Spring.

WANTED—PARTY, \$450 AND SERVICES, BUYS retiring partner's interest, worthy first-class business. Particulars. 355 S. BROADWAY, Room 202.

WANTED—

To Rent.

WANTED—RANCHER WITH FULL EQUIPMENT wants to lease, on shares, one to two hundred acres alfalfa or sugar beet land; must be good, with plenty of cheap water. Address L. F. URQUHART, Compton. R. F. D. No. 1, Cal. Box 53.

Classified Liners.

WANTED— To Rent.

WANTED—TO RENT.
List your houses and apartments with us. Los Angeles or any part of California. We furnish tenants. Supply exceeds demand.
REALTY & RENTAL ASSN. OF CAL.,
318 L. A. Investment Bldg.
E. E. Deffenbaugh, Mgr.
Main 8477. 10384.

WANTED—UNFURNISHED FLAT, 4 TO 6 ROOMS, modern, walking distance. Also one large room with small kitchen, unfurnished. Address D, box 493, TIMES BRANCH OFFICE.

WANTED—TO RENT, BOYLE HEIGHTS, 5 ROOMS, bath, shed or garage, screen sleeping porch, restricted district, not over $20. Phone Fair Oaks 2011, Pasadena. Address YL, box 378, TIMES BRANCH OFFICE.

WANTED—WE NEED HOUSES AND BUNGALOWS, furnished and unfurnished, any place, any price. Phone them in. INDEPENDENT RENTAL CO., 333 Title Insurance Bldg. F4415, Broadway 2715.

WANTED—TO RENT BAKE OVEN AND FLOOR room for manufacturing purposes; any location; if possible with living-rooms and barn connected. Address A, box 147, TIMES OFFICE.

WANTED—TO RENT 4 OR 5-ROOM BUNGALOW, vicinity of W. Pico. Would buy furniture. State terms. Apply W. A. BROWN SOAP FACTORY, 1376 Willow st.

WANTED—TO RENT, BY RESPONSIBLE PARTY, A furnished cottage, 4 or 5 rooms, neat and clean, near good car line. Not over $20. SOUTH 6714.

WANTED—6 OR 7-ROOM UNFURNISHED HOUSE, close in, modern and in good condition. Phone VERMONT 54.

WANTED—UNFURNISHED HOUSES FROM 20 TO 28 rooms, or two smaller houses, 10 to 12 rooms; close in. Address A, box 205, TIMES OFFICE.

WANTED— Rooms.

WANTED—ROOM, PERMANENTLY; NICE ROOM, close in, for two gentlemen; would prefer one with garage. Address D, box 597, TIMES BRANCH OFFICE.

WANTED—VIOLINIST WANTS BEDROOM AND ONE other room for studio in private family in Westlake district, not too far out. Address D, box 511, TIMES BRANCH OFFICE.

WANTED—2 YOUNG MEN, PERMANENT, WANT airy double room with bath, or apartment. Give full particulars. Address D, box 521, TIMES BRANCH OFFICE.

WANTED— Rooms and Board.

WANTED—ROOM AND BOARD IN PRIVATE FAMily, vicinity Polytechnic, by lady and child 2 years; must be first-class; state terms. Address A, box 291, TIMES OFFICE.

WANTED—LADY WISHES ROOM AND BOARD IN private home in either Westlake or Wilshire district, refined, state terms by month. Address A, box 298, TIMES OFFICE.

WANTED—REFINED LADY WISHES BOARD WITH sleeping porch or airy room, city or suburbs. State particulars, price and telephone number. Must be reasonable. Address A, box 292, TIMES OFFICE.

WANTED—YOUNG LADY WISHES ROOM AND board in private family. Address A, box 279, TIMES OFFICE.

WANTED—BOARD AND ROOM BY YOUNG MAN in exchange for services before and after school hours. MAIN 6642.

WANTED— To Purchase, Real Estate.

WANTED — LOTS FOR BUNGALOW COURT OR apartment site. Give cash and building stock. Will build for you and provide funds. Eight-room house for 3-room price. CONCEALED BED AND BUILDING CO., 515 Wilcox Block. Main 4036.

WANTED—MUST BE BARGAIN.
For cash to $5000. Best buy west side, within 20 minutes center business. Bungalow or cottage in condition, or vacant lot, location either case in line for business. Have 2 buyers, so principals submit only bargains first letter.
F. B. E., Sole Agent,
204 Wright & Callender Bldg.

WANTED—APARTMENT PROPERTY. WILL GIVE full-bearing walnut ranch and cash. Submit. LEVITT, 704 O. T. Johnson Bldg.

WANTED—TO PURCHASE, HOUSE AND LOT OR vacant lot, between San Pedro and Main and as far south as 30th st. Will pay part cash and assume or all cash. Must be a bargain. Owners only. Address D, box 518, TIMES BRANCH OFFICE.

WANTED—8 OR 9-ROOM HIGH-CLASS HOME. Must have 2 baths, and be strictly modern. Prefer Washington, Wilshire or Hollywood. Will pay up to $10,000 for genuine bargain. See MR. LEWIS, 406 Van Nuys Bldg.

WANTED—WHAT HAVE YOU IN CHEAP UNIMproved (rough or level) lands in the Hemet, Perris or Elsinore section. Give best terms and location. See WHIPPLE, 310 Van Nuys Bldg.

WANTED—TO PURCHASE A LARGE TRACT OF alfalfa land for colonization purposes. Will give some cash and 200 acres in the foothills just back of Hollywood Hotel, worth $1000 per acre. Address Y, box 273, TIMES OFFICE.

WANTED—FROM OWNER, BARGAIN IN $1000 TO $1500 lot west or southwest. Part cash, balance monthly. I am not an agent. Give location and price or not considered. Address D, box 490, TIMES BRANCH OFFICE.

WANTED—TODAY.
LOT in city or suburbs. Will give good AUTOMOBILE and some CASH. OWNER, 222 LAUGHLIN BLDG. A5795, MAIN 6792.

WANTED—WILL ASSUME MORTGAGE OR PAY some cash and give clear city property, for close suburban acreage or business lot between 7th and Washington. Am owner. Address particulars, A, box 201, TIMES OFFICE.

WANTED—FOR LIVE BUYERS. HOUSES, LOTS, suburban and country property. Want apartments. Have Imperial and cash or assume. FRANK L. FRARY, 406 Van Nuys Bldg.

WANTED—TO PURCHASE COTTAGE WITH $50 down and small monthly payments. Give particulars and phone number. MRS. MAYS, 2412 Juliet st.

WANTED—TO BUY THE BEST 6 OR 7-ROOM BUNgalow, southwest, north of Slauson, that can be bought on terms of $150 down, $27.50 monthly. Owners submit, customer waiting. West 2475. 3655 UNIVERSITY AVE.

WANTED—TO BUY, 10 OR 12 ACRE ALFALFA ranch with full equipment. Will lease on shares. Or what have you? Phones 59427 and HOLLYWOOD 188.

WANTED—I HAVE $5000 CASH, $5000 TRUST deed, and a little real estate to exchange for a bargain. What do you offer?
F3380. H. C. HOLLINS,
Main 7134. 729 Story Bldg.

WANTED—6 OR 7-ROOM BUNGALOW TO $5000; have cash and a 7-room brick house in Denver, Colo., clear. Main 5274. F. L. HADLOCK, JR., 325 Story Bldg.

WANTED—RANCH, BETWEEN LOS ANGELES AND ocean preferred; small payment down and easy terms; deal direct with owner. Address "A," BOX 373, Ocean Park.

WANTED—WILL GIVE CASH AND CLEAR KANSAS City vacant for your equity on lot or bungalow. Am owner myself and would deal with owner. 333 UNION OIL BLDG.

WANTED—1, 2 OR 5 ACRES LAND AT LOS NIETOS with water, near Pacific Electric Railway. Address D, box 491, TIMES BRANCH OFFICE.

WANTED—WE CAN SELL OR EXCHANGE YOUR property. Try us. AUGUSTUS V. CURRY CO., 831 Consolidated Realty Bldg. F2848. Main 5016.

WANTED—SUBURBAN INCOME RANCHES. OWNers, list with IRVINE W. BIGGAR, 427 Union Oil Bldg. Main 219. F1383.

WANTED—HAVE CASH BUYER FOR 5 ACRES IMproved, near car. What have you? Phone MAIN 1876.

WANTED—YOUR PROPERTY FOR SALE OR EXchange. Can sell or match anything. J. A. CRAIG, 730 H. W. Hellman Bldg.

WANTED— To Purchase, Miscellaneous.

WANTED—DIAMONDS, DIAMONDS.
SEE US LAST. We want your
DIAMONDS and pay more.
Any quality. Private rooms. KUSEL.
306-307 STIMSON BLDG. Third and Spring.

WANTED — ANY QUANTITY OR QUALITY OF restaurant fixtures, store fixtures, office furniture, good household furniture, merchandise. Phone Main 3942. F3018. L. C. SKEELS, 913 S. Main st.

WANTED—TOP PRICES PAID FOR LADIES' AND gentlemen's used clothing, by COHEN'S MISFIT CLOTHING HOUSE. A courteous buyer at your call. 803 S. Spring st. F2899, Main 4024.

WANTED—GUS HENRY PAYS GOOD PRICES FOR ladies' and gent's cast-off clothing. Call, write or telephone. I call anywhere. Phones—F4281, Main 8717. 101 W. EIGHTH ST.

WANTED — DIAMONDS, EMERALDS, PEARLS and jewelry, any amount. Pay highest cash prices. HARRY REID, 705 Grant Bldg. Phone 11636.

WANTED — IMMEDIATELY TO SHIP OUT ON ranch, windmill and tank. Engine pump, if cheap. Write 816 YALE ST.

WANTED — DIAMONDS, OLD GOLD, SILVER bought for cash. THE CRAFT SHOP, Room 320-321, O. T. Johnson Bldg., Fourth and Broadway.

WANTED—DIAMONDS. HIGHEST CASH PRICES paid. J. C. FERGUSSON, 415 Laughlin Bldg. 316 S. Broadway. Phone Main 3167 or F3516.

WANTED — DIAMONDS, OLD GOLD, ANTIQUES, bought for cash. H. B. CROUCH CO., 217 W. Sixth st.

WANTED — GENTLEMAN, GOING EAST, WANTS ticket to Ohio or near-by points. Address A, box 294, TIMES OFFICE.

WANTED—TO PURCHASE EVENING AND AFTERnoon dresses, suits, etc. Phone Wilshire 256. MRS. SCHLANK, 1570 Sunset Blvd.

WANTED—LADIES' AND MEN'S USED CLOTHING, evening wear, etc. Positively highest prices paid. ARNOLD, Main 3745. A5731.

WANTED—10 OR 12-FOOT WINDMILL, AERMOtor preferred. Address 4252 W. First st. Home Phone 56567.

WANTED—A SMALL INEXPENSIVE SECOND-HAND safe. Address VR, box 18, TIMES OFFICE.

WANTED — TO PURCHASE PAINTER'S OUTFIT, falls. Call 21578.

WANTED — CASH PAID FOR FEATHER BEDS. 758 SAN PEDRO ST. MAIN 1166.

WANTED— Miscellaneous.

WANTED—THE CUT-RATE FURNITURE MOVING company will move all your furniture and piano by contract for $6 or $8. Beach and country trips cheap. Phone BOYLE 2065; HOME 41459.

WANTED—
DON'T WAIT
until the last minute to telephone your "Want Ad" to THE TIMES, but get it in early.

WANTED—CAN USE 50 LOADS OF DIRT AT THE corner of Childs, Hyperia and Effie streets, at once. SMITH, Severance Bldg., Sixth and Main.

WANTED — A SECOND-HAND CANDY-MAKER'S outfit. Address 1165 S. HILL.

WANTED—PRICES FOR OIL BURNER AND CONnections. Apply 819 EUCLID AVE. Bakery.

WANTED— Furniture.

WANTED—WE PAY THE VERY HIGHEST CASH price for all kinds of furniture, household goods, merchandise, etc., any quantity. We also sell on commission and advance cash on consignments. A trial will convince you and we are always at your service. We have the largest, best equipped and oldest auction house in the State. REED & HAMILTON, Auctioneers. 1049 S. Broadway and Main. Phone Broadway 2860; Home F3545.

WANTED — WE PAY MORE CASH FOR FURNIture, household goods, merchandise, etc., than any firm in the city; any quantity; also sell on commission. Largest and oldest established auction house in California. RHODES & RHODES, auctioneers, 1501-3-5 S. Main st. Phones: 25679, Main 1259.

WANTED—A HOUSEHOLD OUTFIT, COMPLETE with or without piano and pictures, outfit must be good, and artistic furniture. Will give for the same, secured papers on real estate due in 10 months or will give one or more lots. Will give liberal exchange, as advertiser lost his outfit by fire 30 days ago. Phone WILSHIRE 4875.

WANTED—WE BUY ALL KINDS HOUSEHOLD AND office furniture, rugs, carpets and stoves, pay cash. ARNOLD FURNITURE CO., 143 E. 7th. F3024. Main 2582.

WANTED—FURNITURE, HOUSEHOLD GOODS, ANY amount, for cash. Be sure to call us before you sell. J. J. SUGARMAN AUCTION AND COMMISSION HOUSE, 112-16 Court st. F4810, Main 3114.

WANTED—I WANT TO PURCHASE GOOD FURNIture and rugs of private home; will pay cash. Address D, box 422, TIMES BRANCH OFFICE.

WANTED — FURNITURE, RUGS, OFFICE FIXtures, good or otherwise, cash prices. LEVY, 417 W. 7th. Phone Broadway 1791.

WANTED—FOR CASH OR EXCHANGE, FURNIture, stoves and rugs. GEO. W. DEWEY, 720-722 S. Main. F5196. Main 1068.

WANTED—PARTY DESIRES TO PURCHASE, 5 OR more rooms of furniture. PHONE 22288.

TO LET— Furnished Rooms.

TO LET—
NEW HOTEL BROADWAY,
250 ROOMS.
OPPOSITE COURTHOUSE,
203 N. BROADWAY.
One block from new postoffice and car service in all directions; all light and airy rooms; free telephone in rooms, elevators, hot water, steam heat; private baths, roof garden; every modern convenience. Rates 75c to $2 per day, $4 to $6 per week; with private baths, $6 to $12. Remodeled completely, and is now one of the brightest, cleanest and most attractive first-class hotels in Los Angeles.
FREE BUS FROM ALL TRAINS.
You Will Feel at Home at
THE NEW HOTEL BROADWAY.

TO LET—THE STILLWELL,
FIREPROOF HOTEL.
Will be ready soon. Call and make your choice of rooms before they are all gone. Rooms with baths furnished.
$30 PER MONTH UP.
838 S. GRAND AVE.

TO LET—LARGE, BEAUTIFULLY FURNISHED front room. Light, airy and exceptionally clean and well kept. Nice place for one desiring a home in a private family. 226A N. HOPE. Phone Main 6479.

TO LET—
MERCER HOTEL.
Just opened, all outside rooms, with private bath, telephone, steam heat, hot water all the time, $4 per week and up. 1347 S. HILL ST. Phone Main 6012.

TO LET—AT 1603 SHATTO ST., NEAR BURLINGton, splendid furnished room to refined party in a prettily newly furnished flat, private family, morning and evening meal if desired. 3 blocks from Westlake Park. Take Loop car. Phone WILSHIRE 2159.

TO LET—WANT YOUNG LADY WHO IS WORKING and can furnish references, to share apartment with me; will furnish room and breakfast for $3.50 a week. Address D, box 508, TIMES BRANCH OFFICE.

TO LET—CLAYMORE ARMS HOTEL.
434 CENTENNIAL ST.
New, strictly modern, week free to permanent guests. Sunset and Temple cars. Rates $2.50 up. MAIN 6900, 61948.

TO LET — NICE, SUNNY FRONT ROOMS, FURnished for light housekeeping, bath, use of phone, gas, water furnished; rent reasonable. 4411½ CENTRAL AVE. Call in rear.

TO LET—HOTEL WATSON,
Pico and Flower sts. 100 outside rooms, $4 week up; $15 per month up; hot and cold water in every room. You will like the Watson.

TO LET— REX HOTEL,
816 South Broadway.
Central location, good light and ventilation, popular prices, bath, phone free.

TO LET—NICE ROOM, ADJOINING BATH, FOR one or two, $2.50 week. Board optional. Quiet home, good close-in neighborhood with young eastern couple. 1326 SUNSET BLVD.

TO LET—NICELY FURNISHED ROOMS, ELECTRIC lights, bath and phone; finely located; large and airy rooms; light housekeeping rooms. 127½ N. BROADWAY, near First st. $1.75 a week.

TO LET—HOTEL ALAN, 236 E. 2ND ST., JUST opened; elevator, lobby, running hot and cold water; free baths; telephones in rooms, $2.50 and $3 per week.

TO LET—NICELY FURNISHED SUNNY ROOMS, single, $1.25 per week up; housekeeping, $2.50 up; choice location; walking distance. 225 N. HOPE.

TO LET—NEW, MODERN HOME, WILSHIRE DIStrict, large room, bath and sleeping porch, hot water any time; garage; breakfast if desired. One block from five car lines. One or two gentlemen. PHONE 53920.

TO LET—NICELY FURNISHED HOME-LIKE ROOM, southern exposure; bath, gas, electricity; close in; block from Y.M.C.A. Very reasonable rent. 741 SOUTH FLOWER.

TO LET—LARGE BAY WINDOW ROOM FACING west; excellent locality; no other roomers; quiet, homelike; very reasonable. 1024 WEST 30TH ST.

TO LET—HOTEL NADEAU.
Newly refurnished, all night service, rooms from $3 and up; corner Spring and First; large lobby; ladies' parlor; all conveniences that goes with a first-class hotel.

TO LET — NICELY FURNISHED ROOM, MODERN home, suitable for two or more gentlemen. Dalton-University car. 1027 LEIGHTON AVE. Phone 77218.

TO LET—FURNISHED HOUSEKEEPING ROOMS, modern, furnace heat, garage. 148 W. 40TH ST. South 7867.

TO LET—CHARMING LARGE BRIGHT EAST FRONT room in congenial attractive private home in Westlake. C. S. WILSHIRE 1446 and 54552.

TO LET—SUNNY HOUSEKEEPING ROOMS IN GOOD neighborhood, close in, near Seventh st. cars. Sharing private home with refined woman. CALL 53898 forenoons.

TO LET—NICELY FURNISHED SINGLE AND housekeeping rooms, running water, $2 and up per week. 1020 LINCOLN ST. Phone 53033.

TO LET—ESPECIALLY ATTRACTIVE LARGE front room. Two blocks from Westlake Park. Adjoining bath, telephone in hall. 2219 W. NINTH ST.

TO LET—HOTEL LYNN.
137 South Broadway, nice outside rooms, running water, $1.75 per week and up.

TO LET—NICELY FURNISHED ROOM TO GENtleman, reasonable, good neighborhood, near car. 121½ N. SOTO ST., Boyle Heights. Phone 41708.

TO LET—LARGE FURNISHED ROOM WITH USE of piano, light housekeeping if desired; walking distance. 843 GOLDEN AVE. Bdway. 6335.

TO LET—A FEW VERY DESIRABLE ROOMS IN private residence near Westlake Park. 701 BEACON ST. 557323.

TO LET—2 VERY NICE FRONT ROOMS, SUITable for 2; private family, walking distance; $10 a month each. 805 SOUTH UNION.

TO LET—FURNISHED, A LARGE SUNNY ROOM with sleeping porch; heated by furnace; house modern; near 3 car lines. 21389.

TO LET — COMFORTABLE FURNISHED ROOM, quiet, refined home. University car to St. James Park. 823 W. 23RD ST.

TO LET—MODERN ROOM WITH OR WITHOUT private bath, $3.50 and up. HOTEL VAL DE MAR, corner Sixth and Hope.

TO LET—IN GERMAN FAMILY, NICELY FURNISHed, quiet room, beautiful, for one or two people. 1332 ORANGE ST.

TO LET—NICELY FURNISHED ROOMS, ONE OR two gentlemen or couple, $2.50 and $3. 221½ E. FOURTH ST.

TO LET—SUITES OF 2 AND 3 LARGE, SUNNY housekeeping rooms, from $8 to $16. 1153 S. HOPE.

TO LET — FURNISHED HOUSEKEEPING ROOMS, 1, 2 and 3-room suites, with free use of laundry. 530 TEMPLE ST. A1872.

TO LET—1 AND 2 ROOMS, HOUSEKEEPING OR sleeping, fine large yard. $3.00 to $6.00. 337 W. 21ST ST.

TO LET—DESIRABLE SUNNY ROOMS, SOUTH EXposure, in private family, gentlemen preferred. 678 LUCAS AVE. Take W. Seventh car. 557533.

TO LET—NICELY FURNISHED ROOMS, RUNNING water, hot and cold, close in; rates reasonable. HOTEL CHESTER, 925 W. Sixth st.

TO LET — THE SEWARD, 412 TEMPLE ST. Large, airy, furnished rooms, $2 per week up. Near Courthouse.

TO LET—CLEAN, AIRY BEDROOM, EVERY COMfort, gentlemen. PHONE mornings, 53065.

TO LET—FURNISHED ROOMS, $2.50 AND UP. 630 WESTLAKE AVE. Phone 53344.

TO LET — 2 SUNNY ROOMS. 414½ S. GRAND AVE. Main 6516.

TO LET — FURNISHED ROOM, BOARD IF DEsired. Phone 20258. 1020 W. 31ST ST.

TO LET—UPPER FRONT ROOM, WESTLAKE district; walking distance. 661 SOUTH UNION.

TO LET — $2, $2.25 WEEK EACH, FURNISHED housekeeping rooms, bath. 548 E. PICO ST.

TO LET— Unfurnished Rooms.

TO LET—4 UPPER OR LOWER UNFURNISHED rooms, upper $20; lower $25. Porches, lawn, walking distance. All conveniences. 412 LUCAS AVE.

TO LET — UNFURNISHED, 3 SUNNY ROOMS, close in; adults. 206 WEST 21ST. South 5433.

TO LET — 3 SUNNY ROOMS, KITCHEN, BATH, trunk room, 2 porches, fine view, front and back entrances, upstairs. 73493.

TO LET— Unfurnished Flats.

TO LET—HIGH-CLASS FLATS, JUST COMPLETED, in Wilshire district, corner New Hampshire ave. and West 8th street. West 9th street cars.

TO LET—UNFURNISHED UPPER FLAT, WITH large garage, up to the second, $35; worth $50. Drive out and see this at 1718 ROOSEVELT AVE.

TOLET—MODERN 3-ROOM UNFURNISHED FLAT, gas range, 2 disappearing beds; fine location. Apply 924 W. 36TH ST. Phone 22992.

TO LET—CHOICE OF 6 SPLENDID FLATS, JUST complete, 3 and 4 rooms, garage, hot water, well located. 1447 W. 23RD ST. West 1084.

TO LET—2643 SAN MARINO ST., WILSHIRE DISTRICT, CLOSE IN. NEW, MOST COMPLETE AND ELEGANTLY FINISHED 4-ROOM FLATS IN CITY. SWISS CHALET DESIGN. ALL BUILT-IN FEATURES. LARGE SLEEPING PORCH, AUTOMATIC WATER HEATERS, GAS, STEAM RADIATORS, TILE MANTELS, PRIVATE GARAGES, DRESSING-ROOM, PLENTY CLOSETS. MUST BE SEEN TO BE APPRECIATED. $35, WITH GARAGE. NOW READY FOR OCCUPANCY. TAKE NINTH-STREET CAR, GET OFF HOOVER, WALK ONE BLOCK SOUTH OR PHONE OWNER, F2398; BDWY. 642. L. T. MAYO, 527 W. 8TH ST. RESIDENCE PHONE HOLLYWOOD 1522.

TO LET — 2 UPPER UNFURNISHED FLATS, 3 rooms, dressing-room, tile bath, large closets, sleeping porch, private front porch, 3 disappearing beds, hardwood room, beautifully decorated, side oven range, porcelain refrigerator, inlaid linoleum, automatic heating system and water heater; garage. PHONE WEST 1394.

TO LET—$20, BRAND NEW, 4 ROOMS, 16 flats, 3785 Vermont; phone West 5782, 24 on hilltop, 220 S. Burlington; Wilshire 1378; 2 Holmes beds, all BUILT-IN EFFECTS, elegant bath; front rooms quartered oak, rear rooms Grecian magnesite floors; basement, garage. C. H. KECLEY, owner, 64458.

TO LET—HOLLYWOOD, THE BOWIE, 1763 IVAR AVE. Unfurnished, will furnish, beautiful, new, sunny, 4-room flats, two disappearing beds, and built-in features, delightful location. Half block north of Hollywood Blvd. and Public Library. Home Phone 579583.

TO LET—TWO BEAUTIFUL NEW UPPER APARTment flats, separate entrance, 4 rooms, and bath, all modern improvements, including gas range, refrigerator and garage. Close in. 828 WEST 18TH ST. Washington st. car.

TO LET—NEW FLAT, UPPER AND LOWER, 4 rooms, 2 wall beds in living and dining-room; extra bedroom in rear; all modern, only $20; worth $27.50. See flats at 1211 KINGSLEY DRIVE. Phone FINCH, 51407. 240 S. Main st.

TO LET—UPPER FLAT, OF 6 LIGHT, LARGE rooms and sleeping porch, in new two-flat building, modern in every particular. Garage, lawns, choice location, 250 S. HARVARD BLVD., Wilshire district. No children.

TO LET—NEW 4-ROOM FLAT, ONE BLOCK FROM Moneta or Grand-ave. car line; all the latest conveniences; heated by sanitary radiators; also garage; nothing like it for the price. Phone Broadway 4291 mornings or evenings. 5841½ S. HILL.

TO LET—FURNISHED OR UNFURNISHED, A NEW 6-room flat, also 4-room flat, garage, 2832 Francis ave., between Westmoreland ave. and Hoover. Take W. 9th st. car. PHONE 557703.

TO LET—BEAUTIFUL BUNGALOW FLAT, SIX sunny rooms, modern, high ground, near park, garage, 3 cars, 20 minutes' ride to Broadway. 41720. 645 S. CHICAGO.

TO LET—$25 PER MONTH, WATER PAID. Handsome brand-new 4-room apartment flat, southwest, close to Jefferson. Modern and complete in every particular. To responsible adults only. Call A4876, MAIN 2103.

TO LET — ELEGANT NEW CORNER FLAT, N.E. COR. OLIVE AND VERNON. Large sun parlor, 2 disappearing beds, walls decorated, gas range, linoleum; beautiful yard, garage. $17. Adults.

TO LET—NEW 5-ROOM FLAT, FURNISHED OR unfurnished, private bath, gas range, disappearing beds, stationary tubs, large outside porch, everything convenient. Adults only. 1011 WEST 38TH ST. Phones West 3467, Home 77177.

TO LET—UNFURNISHED 4-ROOM FLAT ON 3RD st. near Olive st., close in near Angels Flight. Rent $35, water paid. CHAS. S. MANN, 321 Wright & Callender Bldg., 4th and Hill sts. F4171, Main 4683.

TO LET—NEW, 4-ROOM BUNGALOW FLAT, OAK floors, fireplace, imported wall paper; $22.50. 1328 N. VIRGIL ST., half block from Hollywood cars. Key next door. Owner will show in auto. MR. KOEHLER. Balzac Apts.

TO LET—MODERN, 4-ROOM BUNGALOW FLAT; all conveniences. 3501½ S. HOPE. Come and see it.

TO LET—3 OR 6-ROOM UNFURNISHED FLATS. All modern conveniences, sleeping porch, hot water. Janitor's service; garage. Apply 757 S. BONNIE BRAE.

TO LET — NEW 4-ROOM FLAT, HARDWOOD floors, one built-in bed and one bedroom, nice neighborhood, 15 minutes from city, $20 per month. 2804 WALL ST. Take Maple ave. car. Phone 52353.

TO LET—SMALL FAMILY WANTING NEW AND attractive 4-room flat, with other quiet tenants, handsome building, choice location, apply 1827 LENOX AVE. Washington car.

TO LET—ONE MONTH FREE WITH YEAR'S lease, new 3-room and bath flat, strictly modern, $20, water paid; others, $18. 891 W. VERNON AVE. Owner on premises in afternoon. Vermont 1499.

TO LET—4 AND 5-ROOM NEW, MODERN FLATS, wall beds, all built-in effects, garage. 1454 W. 18TH ST. Washington or 16th st. cars, off at Hoover. West 4067.

TO LET—NEW UPPER 4-ROOM FLAT, LIVING and dining-room, 15x15, fine bedroom, kitchen and bath, continuous hot water, trunk-room, garage, 2 blocks from Westlake Park, $37.50; without garage, $35. 834 CORONADO ST. W. Ninth car.

TO LET—UNFURNISHED UPPER 4-ROOM MODERN flat, reasonable to adults, walking distance. 372 LUCAS AVE., corner of Fourth st.

TO LET—NEW, 4-ROOM FLAT, $22.50. HARDwood floors, disappearing beds, gas range; walking distance. 1021 BYRAM ST., near Figueroa and West Tenth.

TO LET—FOUR-ROOM FLAT, CHEERFUL, CONvenient, modern, choice neighborhood, close in. Adults. Rent $30. Water paid. 943½ GRATTAN ST.

TO LET—MODERN 4-ROOM UPPER, 16TH AND Normandie. $15, water paid. Nothing like it in city for the money. PHONE A1750.

TO LET—LARGE, UPPER FLAT, HAVING FOUR bedrooms, sun parlor, large living-room, yard and flowers cared for; ½ block from Westlake Park; sightly and sunny. 516 CARONDELET ST.

TO LET—6-ROOM, EAST FRONT, UPPER FLAT. ALL MODERN CONVENIENCES. HAS THE SUN ALL DAY. ADULTS ONLY. 1333½ SOUTH BURLINGTON.

TO LET—4-ROOM LOWER FLAT, FINE LOCAtion, all large sunny rooms; 10 minutes' walk to main Postoffice. 441 CENTENNIAL ST. South 1717.

TO LET—$15, NEW 5-ROOM FLAT, GAS, ELECtricity. 402 EAST 30TH, corner Maple ave. See owner.

TO LET—ONE UPPER, ONE LOWER NEW 4-ROOM flat, every modern convenience; 2 beds; adults only. 1111 WESTLAKE AVE.

TO LET—NICE, NEW, MODERN 4-ROOM FLAT. Fine neighborhood. $28 per month, water paid. 1316 W. EIGHTH ST.

TO LET—SWELL NEW 4-ROOM FLAT, CLOSE to Catholic Church. Garage. 126 E. 47TH ST. South 7039.

TO LET—NEW, 5-ROOM, UPPER, SUNNY FLAT. Hardwood floors throughout. Very desirable; garage. 1248 ARAPAHOE ST. Key at 1250.

TO LET—MODERN, 3-ROOM FLAT, TWO DISappearing beds, near two car lines, southwest. $20. 2920 WALTON.

TO LET—MODERN, 7-ROOM, UPPER FLAT, ARranged for two families, rent $27.50, water paid. Near Westlake Park. Phone A2035. BDWY. 2205.

TO LET—ATTRACTIVE NEW 5-ROOM LOWER flat, gas range, good neighborhood. Adults only. 132 E. ADAMS.

TO LET—4-ROOM NEW MODERN FLAT AND garage, beautiful location, best car line. PHONE 77650.

TO LET — JUST COMPLETED, 3-ROOM FLATS, very attractive, $12.50 to $18. PHONE 71876, WEST 154.

TO LET—ATTRACTIVE 4-ROOM FLAT; BUILT-IN effects; rent $26. MAIN 7700.

TO LET—2713 W. 9TH, FLAT, 3 ROOMS, DRESSing-room, gas range, garage.

TO LET—5-ROOM LOWER COTTAGE FLAT. 1636 MAPLE AVE., corner 17th st.

TO LET—3-ROOM MODERN UNFURNISHED FLAT. Apply 1703 S. BONNIE BRAE.

TO LET—5-ROOM UPPER FLAT, NICE AND CLOSE in; adults. 939 VALENCIA.

TO LET— Furnished Flats.

TO LET—7-ROOM UPPER SOUTH FLAT, GAS, electricity, 2 toilets, hair and Ostermoor mattresses, Washington and University cars, near Polytechnic and grammar schools; no small children or pets. 1828½ S. FIGUEROA ST.

TO LET—BRAND NEW FURNISHED FOUR-ROOM flat, every modern convenience, built-in effects, roomy, plenty of sunshine and excellent view of the hills. Sunset Blvd. and Coronado st. $30. OWNER, F3084.

TO LET—FURNISHED FLATS, 4 AND 5 ROOMS, private front and rear porches, steam heated, janitor service; high-class Westlake district. ROYAL COURT FLATS, 6th and Coronado sts.

TO LET—3-ROOM FURNISHED FLAT AND SLEEPing porch, piano, disappearing beds, fine view, adults, $30; references; near Westlake Park. 418 PARK VIEW. Phone 557575.

TO LET—ELEGANTLY FURNISHED 5-ROOM MISsion style flat, all conveniences, rent $50; it is well worth double. 2644 HALLDALE AVE. Take W. Adams car.

TO LET—ONE LOWER BUNGALOW FLAT, 4 rooms and bath, private entrance, 2 beds, located 1494 W. 27th st., in W. Adams section. Take S. Vermont and Georgia car. PHONE 73930.

TO LET — NEWLY FURNISHED, COSY, 4-ROOM flat, disappearing beds and built-in effects, with furnace, fine location; also 5-room flat, partly furnished, at 2901 S. FLOWER. Phone Wilshire 3349.

TO LET — NEW ATTRACTIVELY FURNISHED flat, 3 rooms and bath, modern, every convenience, $22.50 per month. 1010 WEST 24TH ST. Phone 23717.

TO LET — NEW, BEAUTIFULLY FURNISHED 3-room flat, well located, hot water, garage. 1447 W. 23D ST. West 1084.

TO LET—3 SUNNY ROOMS, BATH, SLEEPING porch, Swiss chalet, new, complete, clean, high ground, near park, cheap; 3 car lines; 20 minutes to Broadway. 41720.

TO LET—NICELY FURNISHED 4-ROOM UPPER, also lower flat, fine location, high and sunny, 5 car lines. Take 16th st. car to 1625 PACIFIC AVE. Phone evenings 71776.

TO LET—$75 MONTH; MOST BEAUTIFUL 7-ROOM private flat, overlooking Westlake. Furnace heat and water free. Well furnished. Magnificent grounds. No children. Call NICKLIN, A5227.

TO LET—$25, FIVE ROOMS AND BATH, ACcommodations for 4 or 5 adults, clean, modern, water and phone paid. 126 S. GATES. N. Broadway car.

TO LET—NICELY FURNISHED MODERN 4-ROOM flat, fine neighborhood, lawn, desirable, adults. SOUTH 5488.

TO LET—IN WESTLAKE DISTRICT, 1020 S. BONnie Brae, an attractively furnished flat, furnace heat and garage.

TO LET—FURNISHED, MODERN SUNNY 4-ROOM upper flat, close in. 1317 WEST 12TH ST. $25 per month.

TO LET—FURNISHED FLAT, 7 ROOMS, WESTlake district. Call 53019.

TO LET—$18, $22, 3-ROOM, HOMELIKE FLATS, richly furnished. 227 S. FIGUEROA.

TO LET—FURNISHED FLAT, 5 ROOMS, GAS and electricity, water paid. $35 per month. Inquire at 2112 S. GRAND AVE., or Phone 22098.

TO LET—4-ROOM FLAT, 2115 W. 10TH ST., Opposite Kingsley drive.

TO LET— Apartments Furnished.

TO LET—
VINE APARTMENTS, HOLLYWOOD.
HOLLYWOOD BLVD. AND VINE ST.
Before choosing your winter home, see our large sunny and tastefully furnished 2, 3 and 4-room apartments, free garage, flowers, lawn, porches and wide hall; 5-cent car fare, 25 minutes to Broadway.
Phone the MANAGER, 57683.

TO LET—CAMBRIA UNION APARTMENTS.
WESTLAKE DISTRICT.
738 SOUTH UNION AVENUE.
Between Seventh and Eighth street car lines. Noted for liberality of construction, many features that no other house in the city has, which appeal to people desiring conveniences of a home, and the comforts of a hotel. Vacant now, 3-room apt., $50; also 3-room apt., $65.

TO LET—THE IVINS APARTMENT, UNDER NEW management, everything being up-to-the-minute. The most luxuriously furnished lobby. 60x100 ft. Efficient elevators run by experienced men; no automatics. Walking distance, best car service in the city. Tenth and Figueroa sts. Prices from $35 up.

TO LET—THE HAWTHORNE, 434 WEST 20TH st. near Flower, 3-room suites nicely furnished for housekeeping, all outside rooms. More for your money than any place in city. Block from 3 car lines, 7 minutes to business center. Your inspection invited. Adults, $25, $30, $35; free garage. 24715, WEST 3838.

TO LET—BUCKINGHAM APARTMENTS,
1110 INGRAHAM ST.
CHOICE 2-ROOM APARTMENTS, WITH HALL AND PRIVATE BATH, LIGHTS, PHONE, LINEN AND SERVICE, ELEGANTLY FURNISHED; ONLY $30 PER MONTH. PHONE FOR RESERVATIONS. 55011, MAIN 3266.

TO LET—
QUEEN APARTMENTS,
529 California st.
Three rooms and bath, furnished complete; high altitude; electric elevator, phones, steam heat; laundry free; roof garden, 2 beds; rates $22.50 up. Easy walking distance, between Hill and Grand ave. Angeleno Heights car. BDWY. 1206, HOME A3698.

TO LET—AQUILLA APARTMENTS.
1959 Estrella ave., just opened, modern in every way, each apartment consists of private vestibule, entrance, living-room, dressing-room, bath and kitchen with latest built-in effects, must be seen to be appreciated. Rent $22.50 to $30. University car to door 21216; WEST 414.

TO LET—
NEW BALZAC APARTMENTS.
Just opened, newest, latest up-to-date 115 rooms. sleeping porches, 1, 2, 3, 4-room apartments; amusement hall, most attractive roof garden in city; poolroom, garage, inspection means change your address to 1127 ORANGE ST. Walking distance. W. Seventh cars to Bixel.

TO LET—$18, $22, $25 (OWNER'S PRICES.)
SAN MARINO APARTMENTS.
2 and 3-rooms, all conveniences, including private laundry, telephone service, light, linen, water, etc., free. All sunny. W. Ninth-st. car. 2618 San Marino st. (Off at Hoover.) Near two parks; good section. Tel. today 556016.

TO LET—
NEW. LUANA APARTMENTS. NEW.
$20 up, elegantly furnished 2 and 3-room apartments. Each apartment a complete home. Grand ave. or Main st. cars. South 2800. 225 W. 25TH ST. 25330.

TO LET—
MAGALIA APARTMENTS.
Brick building, fine location, no car fare; private bath, private phone. 1010 W. THIRD ST. Main 2480. A1452.

TO LET—LOUVRE APARTMENTS, 605 E. WASHington. Two rooms with bath, $18 to $25; 3 rooms with bath, $30 to $40 a month. Reasonable rates by the week or day. Steam heated; hot water; garage; private phone. SOUTH 1204.

TO LET—
STRATHALLEN APARTMENTS,
835 W. Ninth st., near Figueroa.
Two and three-room handsomely furnished apartments, low rates. Walking distance.
MAIN 7800. HOME PHONE 55825.

TO LET—LOOMIS APARTMENTS, 625 LOOMIS street. Special rates, single apartments, $20 up; double, $33 up; private bath and both phones; electric elevator, easy walking distance or First and Sixth street Loop cars, going west. MAIN 1038, HOME 10741.

TO LET—YOUNG APARTMENTS—
Grand ave. at 17th st.
Fireproof construction.
Furnished and conducted in a manner to appeal to people of refinement. Elevator, lobby, billiard-room and assembly-room.

TO LET—
PRINCETON APARTMENTS,
1513 Girard st. Phone 51149.
Two and 3-room suites, $16 and $25; completely furnished, including steam heat, bath, laundered linen, and every convenience.

TO LET—HEIDT APARTMENTS, 1706 SANTEE st., very nicely furnished double apartments, extra large rooms, suitable for a family of four. Outside phones, janitors' service and garage free. Nothing like it for the price in the city. PHONE SOUTH 7041.

TO LET—
FRONTENAC APARTMENTS.
Two and 3-room apartments, single rooms, strictly modern, best service. Five minutes from Broadway.
212 SOUTH GRAND AVENUE.

TO LET—TIOGA APARTMENTS, 1827 SOUTH Hoover, three car lines; Home 20410, West 219. New and newly furnished, all outside rooms, modern throughout, special low summer rates.

TO LET — MAGNOLIA APARTMENTS, 1288 W. 23rd st.; modern and up to date, and clean two and three-room apartments, $25 and up; all steam heated; private baths; phones in each apartment; one block from four car lines.

TO LET—ELEGANTLY FURNISHED, LARGE light apartment, every convenience. You will like the place and the price. 1211 W. 11TH ST. CHANDLER APARTMENTS.

TO LET—
SCARBOROUGH APARTMENTS.
New, first-class; 5 minutes' walk from 5th and Broadway. 517 S. FLOWER ST.

TO LET—ALTONA APARTMENTS,
2, 3 and 4-room apartments, $15 up; single rooms, $2.50 up; walking distance. 803 S. FIGUEROA. Home phone 53024.

TO LET—THE RENSHAW,
712 CALIFORNIA ST.
A pleasant home; under new management; steam heated; brick building; all conveniences; moderate rates. Ten minutes' walk to Broadway.

TO LET—THE CRAIG,
408 S. FREMONT AVE.
Two and three-room suites; large, pleasant rooms; walking distance.
F2966, Broadway 2744.

TO LET—ELDEN APARTMENTS,
1102 Elden ave., opposite Westmoreland place. Large, airy apartments; reasonable rate. Eleventh-st. car to Elden, walk one block south.

TO LET—UPP APARTMENTS, 3 AND 4 CORNER front room apartments, high and sightly. Light, sunny and clean, hot water day and night. $15 to $20. 1149 W. FIRST. Broadway 6274.

TO LET—3-ROOM NICELY FURNISHED SUNNY front apartment, private bath, $25 month; also 2-room apartment, $15 month. 203 WEST 16TH, corner Hill st. 24061.

TO LET—3-ROOM APARTMENT, LARGE, LIGHT, clean, modern, 2 beds; 12 minutes on University or Washington car; nice location. 1978 BONSALLO AVE. Only $25; real home.

TO LET—FURNISHED APARTMENTS OF 2 AND 3 rooms each, new, clean, absolutely good neighborhood; 10 minutes out on HOLLYWOOD line. Phones, WILSHIRE 4527; 53547.

TO LET—NICE, CLEAN 2 AND 3-ROOM HOUSEkeeping apartments, private bath, $15, $18, $25; also single rooms, adults. 205 N. FLOWER. Main 3197; A3173.

TO LET—HOLLENBECK PARK APTS. 2 AND 3-room new modern furnished apartments, hot water, steam heat; best in city for the price, $18 to $30 per month. 1945 E. FOURTH. 41975.

TO LET—MARSHBURN APARTMENTS, 133 NORTH Bunker Hill avenue. Nicely furnished rooms and apartments, $10 up. Walking distance, near car line. A5458.

TO LET—2 AND 3-ROOM MODERN APARTMENTS, all outside rooms, with bath, steam heat, private phone, from $20 to $45. PHONE SOUTH 7004, 24818.

TO LET—ANNABELL APARTMENTS, 515 E. 15TH, near Maple. Strictly modern; beautiful neighborhood; prices moderate.

TO LET—CONGENIAL LADY DESIRES TO SHARE classy apartment with lady, at her own price. Call VERMONT 182, room 10.

TO LET—FURNISHED APARTMENT, VERY ATtractive and sunny, 2-room, bath and kitchenette, reasonable. Walking distance. 625 BIXEL ST.

TO LET—SAN GABRIEL APARTMENTS.
947 Francisco st. Strictly modern, 2 and 3-room apartments, reasonable rates; walking distance.

TO LET—NICELY FURNISHED MODERN COTTAGE apartments, 3 rooms, private bath, lawn, adults. SOUTH 5488.

TO LET—FURNISHED HOUSEKEEPING SUITE, NO other roomers; man, wife preferred. 1008 W. 24TH ST.

TO LET—MILDRED APARTMENTS, 1019 W. 11TH. Single housekeeping apartments, all outside rooms, clean and comfortable. $12.50 to $18. Walking distance.

TO LET—THE SAWYER, 327 S. HOPE ST. TWO-room furnished apartment, with bath, from $18 to $25 per month.

TO LET—MODERN 1, 2 AND 3-ROOM FURNISHED apartments, walking distance, $2.50 a week and up. THE HARTFORD, 1241 W. 7th st.

TO LET—RATCLIFF APARTMENTS, 1229 WEST 5th st., walking distance. Modern 2 and 3-room apartments, $25 to $40. 556775. Bdwy. 47.

TO LET — NEW SYMONETTE ANNEX, 509 E. Pico. Front suites, private baths, $5 per week. Others, $4.

TO LET—NICELY FURNISHED LARGE, SUNNY outside apartments. 1402 WEST 16TH. Phone West 2825.

TO LET—THE OLIVER; 3 LARGE-ROOM APARTment; a fine home for quiet people of refined taste. 730 BEACON.

TO LET—VALDEZ APARTMENTS—
All outside rooms, plenty of heat and hot water. Pleasant home. 53406. 812 S. CORONADO.

TO LET—FOUR ADULTS CAN BE HANDSOMELY accommodated in one apartment at THE QUEEN. 15608, Broadway 1266.

TO LET — TOWNSEND APARTMENTS, 226 N. OLIVE, 1, 2 and 3 rooms; private bath. Reasonable; walking distance.

TO LET—NORTHWEST APARTMENTS, HIGH AND sightly. The most for your money. Temple car to Beaudry ave. PHONE A5522.

TO LET—COSY LITTLE APARTMENT, WITH DISappearing bed, kitchenette and bath, telephone, etc. 243 E. 30TH ST., $12.50. Phone 28553.

TO LET—3 ROOMS, KITCHEN AND BATH. 735 STEWART ST. Phone 53556.

TO LET—VERY CLOSE IN, IN REAR, 3-ROOM apartment with private bath. Call 551 S. HOPE.

TO LET—THREE SUNNY APARTMENTS, CLOSE IN. 414½ S. GRAND. MAIN 6516.

TO LET—WE HAVE THE FOLLOWING FURNISHED APARTMENTS VACANT TODAY. THESE APARTMENTS ARE ALL GOOD, CLEAN, CLOSE IN, PLEASANT; PRICES INCLUDE FREE LIGHT AND FREE WATER. CHILDREN TAKEN ON LOWER FLOORS. CALL FOR MANAGER OF EACH HOUSE.
RAMONA, 218 N. FREMONT ST. Phone F4123.
2 large rooms and alcove apartment.....$14.00
2 large rooms and alcove apartment.....$16.00
ROOSEVELT, 334 S. FIGUEROA. A3404. M. 5041.
2 big rooms and alcove apartment.....$19.00
2 big rooms and alcove apartment.....$21.00
PORTLAND, 911 DIAMOND ST. F7590. Bdy. 2926.
2-room apartment.....$12.00
2-room apartment.....$15.00
MICHIGAN, 1133 W. FIRST ST. Phone B7506.
2 rooms and alcove apartment.....$15.00
2 rooms and alcove apartment.....$16.00
TAFT, 332 S. FIGUEROA ST. Phone Home A5041.
2 large rooms apartment.....$13.00
2 large rooms apartment.....$18.00
We have a list of vacancies in other apartment-houses owned and operated by this company at this office.
CONSERVATIVE INVESTMENT COMPANY.
503 Citizens National Bank Bldg.

TO LET—
THE ALDEANE APARTMENTS.
2 AND 3-ROOM APARTMENTS WITH SLEEPING PORCHES.
ENTIRELY NEW—ATTRACTIVELY FURNISHED—JUST OPENED.
Take West 11th st. car to Union ave. Walk one block south.
THE ALDEANE APARTMENTS,
1546 WINFIELD ST.,
BETWEEN 11TH AND 12TH STREETS.

TO LET—HOTEL HINMAN, SEVENTH AND FIGueroa streets. Three and four-room apartments, single rooms with and without bath; three-room apartments, $40 to $60 per month. Four-room apartments, $65 to $85 per month, with and without hotel service. This is one of the best-appointed and furnished close-in hotel apartment-houses in the city; all apartments have Haviland china, and elegant silverware and linen. Single rooms with private bath, $7 and $8 per week; $25 to $30 per month, without bath, $5 and $6 per week. $18 to $20 per month. Ballroom, music-room, billiard-room and parlor for the use of guests. Phones: HOME 10057; SUNSET MAIN 2914.

TO LET—
HUNTLEY APARTMENTS,
1207 W. THIRD ST.
Housekeeping apartments; summer rates; new concrete building; sunny rooms; apartments well heated in winter; dishes washed, beds made; tennis courts; free garage; 10 minutes' walk from Third and Broadway. Phones 10108 or MAIN 834.

TO LET—WESTONIA APARTMENTS.
623 West Fifth.
Do you realize that the time is quickly advancing when it will be almost next to impossible to secure reservation at the Westonia for the coming season? Remember, this is the only downtown apartments that is absolutely fireproof and one of the most up-to-date in every respect. Beautiful sun parlor and billiard parlors. Social features are unexcelled.

TO LET—
WEBSTER APARTMENTS.
739 South Coronado.
Westlake district. New, brick, outside, large, double and single apartments. Direct phone, hot water, steam heat. Reasonable prices. West 9th car on Hill st. and Commonwealth car on 7th st. to Coronado. Between 7th and 8th sts. 556891. WILSHIRE 4100.

TO LET — CRAWFORD APARTMENTS. A NICE, cosy apartment in a new house, large airy rooms, cool, pleasant, beautifully furnished, ought to appeal to any one; come and see just what you have been looking for; good neighborhood; especially suited to business people; beautiful parlor, billiard room and other modern features; very low rates; walking distance or W. Ninth car to Georgia. 941 GEORGIA ST.

TO LET—
RUBAIYAT APTS.,
427 S. Hope st.
Just opened, beautiful new brick building, two and three-room suites, bath, dressing-rooms, beautiful lobby and veranda. Amusement hall, elevator, fresh air and sunshine. Close in. F7906. BROADWAY 4904.

TO LET—
THE LAURELHURST,
2756 W. NINTH ST.
Apartments, individually furnished as one would their own home, separate bedrooms and dressing-rooms, private porches; service is of the very best. Individual garage for motor owners.
Home 556555. Phones. Wilshire 3900.

TO LET—
SUMMER RATES ALL WINTER.
GADDIS APARTMENTS, 1515 WEST EIGHTH.
Just completed, beautifully furnished, steam heat, private phone and dressing-room. Brick building. All 2 and 3-room apartments.

TO LET—
WILSHIRE VISTA APARTMENTS,
615 S. VIRGIL AVE.
High-class apartments, just off Wilshire blvd.; new house, beautifully furnished, elevator service; Melrose, Gramercy or W. Eighth car to Virgil ave.

TO LET — CUMBERLAND HOTEL AND APARTments. Best location in the city, on the hill at top of Angels Flight. Modern, clean and quiet; good service; rooms with and without private bath; two, three and four-room apartments; rates very low. 243 S. OLIVE ST. Home 10349; Main 17.

TO LET—CARMAGNOLLE APARTMENTS, 2230 Stephenson ave. 2 and 3 rooms, neatly furnished, new, building, all conveniences, 15 minutes from Broadway. Rates reasonable. Take Stephenson ave. car. PHONE 41058, Boyle 375.

TO LET—
FRONTENAC APARTMENTS.
2 and 3-room apartments, single rooms, strictly modern, best service, 5 minutes' from Broadway.
212 S. GRAND AVE.

TO LET—WESTCOURT APARTMENTS.
1041 Westlake ave.
New, just ready for occupancy; beautifully furnished; large, sunny, strictly modern apartments; special opening rates. Home 55533. Wilshire 2032.

TO LET—CECIL, 2 AND 3-ROOM HOUSEKEEPing apartments, with private bath. All outside rooms, new, clean and sunny. Prices $20 to $35, walking distance. 216 N. BEAUDRY AVE. Home Phone A3489.

TO LET—
The Edwards Apartments, 1427 Griffith ave.; large 3-room apartments, with beautiful private bath, only $20 per month; equal to west side $50 apartments. Come today. PHONE 25615.

TO LET—BON AIR APARTMENTS, NEW, SUNNY rooms, steam heat, private baths, fine view. 10 minutes from Broadway. Take Hollywood, Colegrove or Edendale cars. 2002 SUNSET BLVD. Phone 556015, Wilshire 3980.

TO LET—WESTBROOK APARTMENTS, 310 SOUTH Alvarado, corner Ocean View. Best residential section in Westlake district; ocean and mountain views; above the fogs; 10 minutes from Broadway by First and Sixth st. Loop cars. Both phones.

TO LET—BYRAM APARTMENTS, 1037 BYRAM ST. 53479; Broadway 1604. New annex, just opened, beautifully furnished, 2 and 3-room suites, steam heated, private baths, also others, $15 to $30, walking distance.

TO LET—
MAYSELLE APARTMENTS.
Walking distance. Every modern convenience. Special rates to permanent people. 1225 W. 5TH, between Boylston and Bixel.

TO LET—LOBBAN APTS., JUST OPEN, NICEST, cleanest, close-in, new apartment-house in town. Handsomely furnished; every modern convenience. Reasonable rates. 1030 W. 8TH.

TO LET—INGLESIDE APTS., 1015 GRAND VIEW strictly modern, all large outside 2 and 3-room apartments with dressing rooms, reasonable. Take W. 9th or W. 11th cars to GRAND VIEW ST.

TO LET—THE BELL APARTMENTS,
206 W. 33d, 2 and 3-room apartments, with baths, reasonable rent, heat, light, laundry and phone included. SOUTH 6053.

TO LET—THE WALDRON APARTMENTS, FURnished: 2-room suites. 509 California st.

TO LET—2 ROOMS AND KITCHEN, $16 AND UP. HAROLD APTS., Carr and Main sts., near Pico.

HOTELS, ROOMING-HOUSES— Lodging, Day or Week.

TO LET—BEAUTIFUL APARTMENT FLAT OF SIX rooms, in the most exclusive neighborhood, including sleeping porch, heat and janitor services; large grounds, elegantly appt. Rent only $60 per month. Will give long lease. Property not for sale. D. E. VAN VRANKEN & CO., 1004 Hollingsworth Bldg.

TO LET — MODERN, FOUR-ROOM BUNGALOW apartment, bath separate entrance. Strictly private. 1117 N. ARDMORE AVE. One-half a block from Colegrove car line. 5 cent fare. Phone HOLLYWOOD 369.

TO LET—ROOMS, HOTEL GEORGIA, JUST FURnished, $3.50 per week up. Corner Pico and Georgia. All outside rooms. Phones BROADWAY 780; HOME 53471.

TO LET—DANDY UNFURNISHED 3-ROOM HOUSEkeeping suite, quite close in, on first floor. 213 E. 14TH ST.

TO LET — COVEY APARTMENTS, 333 CLAY ST. Housekeeping and single rooms, very close in. Reasonable. F2257.

TO LET— Rooms and Board.

TO LET—NICE FRONT ROOMS WITH BOARD, rates reasonable, modern conveniences. Westlake district. Phone 52132, West 524. 1226 SOUTH ALVARADO.

TO LET—BEAUTIFUL FRONT ROOMS WITH GOOD board, piano and phone. Fine locality. 2324 S. FLOWER. Home Phone 25418.

TO LET—BEAUTIFUL, LARGE, SUNNY ROOMS, 3 large windows, bath and phone; 2 meals a day. Also sleeping porch. 2112 S. GRAND AVE. Phone 22098.

TO LET—SUNNY LARGE ROOM, PRIVATE BATH, hot water, sleeping porch, twin beds, furnace heat, excellent meals. 802 S. BONNIE BRAE AVE. 53906.

TO LET—PLEASANT ROOM AND BOARD, PRIvate home, Wilshire district; elderly lady or man and wife. PHONE 52896.

TO LET—ROOM AND BOARD FOR TWO YOUNG business men; no other boarders; 15 minutes from Broadway. TEL. 23135.

TO LET—SUNNY ROOM IN HANDSOME WESTlake home; furnace; every convenience and congenial young people; carefully prepared meals; rates. 55079.

TO LET—SUNNY FRONT ROOM WITH BEST German cooking, in private home, with widow. 1329 ORANGE. 53206.

TO LET—WALKING DISTANCE, ROOM AND board, bath, phone, $6 week. 1015 DENVER AVE., Phone 54651.

TO LET—LARGE ROOM AND BOARD FOR TWO young men, where there is music and young people. 2110 S. FIGUEROA ST. Phone 21454.

TO LET—LARGE SOUTH ROOM, SUITABLE FOR two, with first-class board; best residence district; moderate to right parties. PHONE 53193.

TO LET—MOUNTMORRES, IN THE SANTA MONica foothills, overlooking the ocean and mountains; 1½ miles from Westgate, Santa Monica car line, 3-4-hour from Los Angeles; own dairy; vegetables, etc.; good tennis court, auto barn, sleeping porches, no tuberculosis; cars met by appointment. Phone Sunset Santa Monica 538W. Address CAPT. MORRES, Mountmorres, Westgate, Cal., and Times Information Bureau, Spring st., L. A.

TO LET—THORNYCROFT FARM REST RESORT, within 20 minutes of city; tennis, croquet, horseback riding, plenty of fruit, poultry, squabs, rabbits, etc.; convalescent, nervous and delicate people cared for, prices $15 per week and up. MRS. B. L. MILLER, 104 E. Ninth st. Glendale. Tel. Home Glendale 822, Sunset Glendale 705.

TO LET—TO 2 OR 3 GENTLEMEN.
A refined home on high hill, 10 minutes from Broadway; beautifully furnished suite with private bath; also single rooms, sleeping porches; billiard-room and garage; breakfast and evening dinner served. Call 201 S. BONNIE BRAE. First and Sixth-st. Loop car.

TO LET—BELLEVUE TERRACE HOTEL, SIXTH and Figueroa sts. Do you realize the high cost of living? Our rates have not changed. American plan $30 per month and up for one. $55 for two in one room. Without board, from $3 per week up. Main 446. F6292.
H. T. BARNETT, Prop.

TO LET — ROOM AND BOARD IN BEAUTIFUL country home on Monrovia car line for two gentlemen convalescents who appreciate fresh air, comfort and good food; screen bungalow with all modern conveniences, or rooms in large house. Phone Alhambra 383, or address TELANDER, Box 606, San Gabriel, Cal.

TO LET—ACCOMMODATIONS FOR ONE TUBERculosis patient in private home of graduate and experienced tuberculosis nurse; beautiful grounds, porches, trees and flowers; food, care and comforts ideal. 501 MAGNOLIA, South Pasadena. 39597. Clip this if interested.

TO LET—ROOMS AND BOARD, BEAUTIFUL HOME Glendale twenty minutes from city; large porches; fine groundash furnace heat; good home table; fresh milk and eggs. 960 LOMITA AVE., Glendale. Phone 519R.

TO LET—TO THOSE INTERESTED IN AN OPPORtunity to enter one of the elegantly appointed West Adams homes as paying guest, there will be an opening for from 2 to 4 people about Nov. 1; a fine table the especial feature; beautiful large grounds; garage. PHONE 22616 for appointment.

TO LET—IF YOU WANT A CHARMING HOMElike place, delightfully situated, near St. James Park, with beautiful rooms, private baths, porches, etc.; excellent table, moderate rate, go to ST. JAMES HOTEL, 817 W. 23rd st. University car. Phones: Home 20101. West 2782.

TO LET—
BIMINI HOTEL offers all the comforts of a modern home; away from noise and dust of city. Soft hot Bimini water in every room. Special rates to those taking curative baths. Make reservations now.

TO LET—WANT REFINED YOUNG MAN TO LIVE with 8 others. Well established large house, fine location, good cooking; expenses prorated. Average less than $35 per month. Call evenings after 6. 403 S. ALVARADO. 51692.

TO LET—YOUNG WOMEN'S BOARDING HOME, 451 South Boyle avenue, twelve minutes from 3rd and Broadway, sunny rooms, beautiful grounds, board and room, $3.50 to $4 per week. Laundry and sewing facilities free.

TO LET — HIGH-CLASS ROOMS AND BOARD IN elegantly furnished home, excellent cooking, exclusive neighborhood; beautiful grounds, private baths; sleeping porches; garage, splendid car service. 1944 S. FIGUEROA ST.

TO LET—BEAUTIFUL LARGE SOUTHWEST ROOM, exclusive residence district, near Westlake Park; good rates to permanent people; excellent table. 538 SOUTH WESTLAKE. Loop car. Wilshire 644.

TO LET — NEWLY, HANDSOMELY FURNISHED double and single rooms, families and business people; excellent table; furnace heat; garage; close to 1th st. car. 1023 S. BONNIE BRAE. Phone 54441.

TO LET—WOULD LIKE SIX YOUNG BUSINESS men for beautiful rooms, private baths, showers, fine table, steam heat, hot water constantly. Address Z, box 451, TIMES BRANCH OFFICE.

TO LET—"THE LAKE KNOLL," OVERLOOKING Westlake Park, rooms single or en-suite with first-class table board. Alvarado st., between Fifth and Sixth. Phone 53167.

TO LET—ONE ROOM WITH SLEEPING PORCH, with board; suitable for a couple or two gentlemen; also one room suitable for two. Home 53159. 1002 S. BONNIE BRAE.

TO LET—WESTLAKE INN, 736 S. ALVARADO, near park; charming home, excellent board, reasonable rates, sleeping porches, verandas. PHONE 53560.

TO LET — 2 COMFORTABLE, CLEAN ROOMS, with or without breakfast and evening dinner; refined family, close to car line. PHONE WILSHIRE 1802.

TO LET—WANT YOUNG PEOPLE OF REFINEMENT to board and room at 1627 ORANGE, Westlake district; use of parlor and piano; good home cooking; $20 per month.

TO LET — HOTEL FIGUEROA, ONE PERSON, $32.50 up, two, $60 up. Tennis court free. Excellent table, splendid car service. WEST 7109; HOME 22842.

TO LET—237 N. MALIBAR, HUNTINGTON PARK, newly furnished room, modern, with or without board, suitable for two; close to two car lines; 5 cents fare.

TO LET—ROOMS, WITH OR WITHOUT BOARD. All conveniences. Walking distance. 1152 W. 7TH ST.

TO LET—2 LARGE ROOMS, 2 COUPLES, EXCELlent board, handsome home. 1204 ORANGE ST.

TO LET— Rooms and Board for Children.

TO LET—DAY AND HOME SCHOOL, KINDERGARten, grades, High School subjects. Children from 3 years admitted. PHONE WILSHIRE 4095.

TO LET— Unfurnished Houses.

TO LET—NINE ROOMS.
Five bedrooms, sleeping porch.
Garage and furnace, $45.
Four car lines within one-half block.
HOME PHONE 556178.

TO LET — A BEAUTIFUL 5-ROOM APARTMENT, one-half of duplex house, living room 15x20 feet, dining room 15x16, located in the best part of town; flowers, pretty lawn and garage. Call 71955.

TO LET — 6-ROOM HOUSE, LARGE SCREENED porch, yard, with shade trees, chicken corrals, at 3541 Marmion Way. Rent $17; water paid. Take South Pasadena car to Avenue 36. Phone WILSHIRE 3148.

TO LET—VERY REASONABLE, MODERN TEN-room house, lot 60x210, beautiful lot and garage. House contains four bedrooms, two baths, furnace heated. In Ellendale Place, near Adams. Phone OWNER, 51983.

TO LET—5-ROOM MODERN BUNGALOW AT 2829 Birnbaum ave., $20 month, water paid; built-in bookcases, buffet, fireplace, large lot, east front, high ground, half block from car. Eagle Rock Valley car. Key next door.

TO LET—844 ST. ANGELES PLACE, 9 LARGE rooms, plate glass front, all oak floors, furnace, garage, etc., everything first-class. GEO. S. HARGIS, Mt. Washington.

TO LET—2373 WEST 22ND ST. HIGH CLASS 7-ROOM HOUSE, NEAR BERKELEY SQUARE. DELIGHTFUL LOCATION. EVERY CONVENIENCE. RENT $50. CALL OWNER, WEST 4071.

TO LET—WE HAVE ANY KIND OF HOUSE, BUNgalow, flat or apartment you want, city, Hollywood or Pasadena. INDEPENDENT RENTAL CO., 333 Title Insurance Bldg., Fifth and Spring.

TO LET—BEAUTIFUL 9-ROOM RESIDENCE, MAhogany living room 28 ft. long, servants' quarters, sleeping porch, garage; $85 per month. Call at 315 N. OXFORD. Phone 56131.

TO LET—HOUSES, ANYTHING WANTED, CLOSE in, furnished or unfurnished, reasonable prices, high and healthy. Jewels for neighbors. Best car line. Phone WILSHIRE 3979.

TO LET—9-ROOM UNFURNISHED HOUSE, CLOSE in, strictly modern, furnace, large chicken lot. 1214 W. SIXTH. References required. 55439.

TO LET—$15 MONTHLY, MODERN 5-ROOM BUNgalow, gas, school, car. FOWLER, 322 Higgins Bldg. Broadway 1215, Home F6618.

TO LET—TO RELIABLE ADULT FAMILY, MODern 6-room bungalow, southwest, good neighborhood, lawn, flowers, fruit trees, etc.; $25; water paid. PHONE A3413.

TO LET—6-ROOM MODERN BUNGALOW, SLEEPing porch, stoves, linoleum, large yard, front and back. SOUTH 2079. 459 EAST 32ND.

TO LET—MODERN 8-ROOM RESIDENCE, GArage on high ground, 1615 Millard ave. Rent $35. Phone OWNER, 24441, or LANG BROS., 72087.

TO LET—9-ROOM HOUSE, $35.
Large lot, garage. Location 1215 W. 36th st., between Budlong and Vermont. House is open. 501 TITLE INS. BLDG. F3038; Broadway 5150.

TO LET—5-ROOM HOUSE, NEWLY PAPERED, 12 minutes from Broadway; $15 per month, water paid. (Also there are others.) Come today. SUTCLIFFE, postoffice, Edendale. Wilshire 2710.

TO LET—CLOSE-IN PLACES.
1112½ W. Pico, near Figueroa, 6 rooms......$30
1244 S. Union ave., Pico st. car, 5 rooms......$25
119 W. 35th st., near Main, 4 rooms.

FOR SALE—FIRST-CLASS FURNITURE OF SIX-room and den house with garage for sale close in. PHONE mornings 53035.

TO LET—MODERN, CLOSE-IN 8-ROOM HOUSE. Inquire on premises. 1721 HOOVER ST. Phone 72314.

TO LET—8-ROOM MODERN HOME, 4 BEDROOMS, in perfect order; lawn, flowers, $35, water paid. 2023 MAGNOLIA AVE. Lease.

TO LET—3 ROOMS, 2 BEDS, HARDWOOD FLOORS, linoleum, range, never occupied, adults. Call 116 W. 40TH ST.

TO LET—8-ROOM HOUSE, HARDWOOD FLOORS, garage, nice yard back and front; small sleeping porch. 1629 TOBERMAN.

TO LET—UNFURNISHED, COSY MODERN BUNGAlow, 3 rooms and bath, close in; adults only. Inquire 223 S. FREMONT AVE.

TO LET—NEW, MODERN 5-ROOM BUNGALOW, all built-in features, hardwood floors; southwest. Phone OWNER, Vermont 2461.

TO LET—$15.50, WATER PAID, 4-ROOM MODern, nice location, close in, on paved street; cars and school. Apply 1374 EAST 58TH ST.

TO LET—AFTER OCT. 23, NEW 4-ROOM BUNGAlow, $23, 2006 S. NORMANDIE. Phone 74173. No children.

TO LET — 8 OR 10-ROOM HOUSE, RANGE, laundry. See AMES BROS., Phone F2328. Res. 59306.

TO LET — HOUSE AT 1152 KINGSLEY DRIVE, with nice barn. Call SOUTH 3235, between 9 and 12.

TO LET—UNFURNISHED, STRICTLY MODERN, 3-room bungalow, $15. 2615 N. MAIN. Adults only.

TO LET—DOUBLE BUNGALOW, 4 ROOMS AND bath, $20 a month each. 1132 and 1134 CORONADO ST.

TO LET—2-STORY, 12-ROOM RESIDENCE, NEAR Westlake Park; will give lease. Call MAIN 595 or A5237.

TO LET—8-ROOM HOUSE, ON W. 12TH ST., NEAR Alvarado, strictly modern, first-class condition. Owner, 53937.

TO LET—
SOMETHING GOOD
[illegible] PER MONTH
Eight-room, strictly modern [illegible] from Adams and Vermont [illegible] Second floor has four bedrooms [illegible] screen sleeping porch, six large closets and [illegible] bathroom.
First floor has living-room [illegible] any finish. The reception hall [illegible] fast-room, kitchen, storeroom [illegible] first floor are in Oregon pine. All [illegible] in fixtures and are divided with [illegible] ment has large hot-air furnace [illegible] and automatic Ruud water heater [illegible] throughout house is rubbed with [illegible] oil. All floors throughout are polished [illegible] This is positively the best-finished house in [illegible] the city. Lot 50x185, south front [illegible] DANA ST. Phone 71650.

TO LET—NEW 5-ROOM BUNGALOWS IN HIGHLAND PARK.
5036 Lincoln ave. (near Avenue [illegible])
6212 Hotel st. (near Avenue [illegible])
6219 Echo st. (near Avenue [illegible])
6210 Bertha st. (near Avenue [illegible])
6223 Echo st. (near Avenue [illegible])
6202 Echo st. (near Avenue [illegible])
2203 Hays ave. (near Avenue [illegible])
MATTHEWS & MATTHEWS,
329 Douglas Bldg. Corner Third and [illegible]

TO LET—
ARE YOU TIRED OF HOUSE HUNTING?
We have a complete list of houses [illegible] and flats, furnished and unfurnished [illegible] in the best sections of Los Angeles [illegible]
RENTAL DEPARTMENT,
SEA BOARD REALTY CO., [illegible]
Third and Hill.
10355. Main [illegible]

TO LET — UNFURNISHED LARGE [illegible] house, 12 rooms, 6 bedrooms, [illegible] rage, chauffeur's room; furnace; [illegible] comfort. Near two schools, [illegible] Adams cars; beautiful grounds [illegible] $85 per month. 2301 SEVENTH AVE. [illegible] 84664. Owner.

TO LET—WANTED—
List your bungalow with us. [illegible] a desirable tenant immediately. [illegible] advantage. Call our Rental Department.
PACIFIC HOME BUILDERS,
Main 4167. 60556. 333-5-7 S. Hill st.

TO LET—A TEN-ROOM MODERN [illegible] with large garage. Located near Adams [illegible] Vermont. Price $45. Will lease.
EDWARDS & WILDEY COMPANY,
515 Black Bldg., Fourth and [illegible]
10767.

TO LET—NICE, 2-STORY, 5-ROOM [illegible] Glendale, 3 blocks from car line [illegible] Water paid. Get off car at [illegible] Blvd., Walk 3 blocks east. 712 [illegible] Home 72587.

TO LET—$20; 5-ROOM MODERN HOUSE [illegible] utes from First and Main on Pasadena [illegible] or will sell for $2500; terms $20 cash [illegible] ALLISON BARLOW, owner, 209 W. [illegible] room 250. Phones Main 41[illegible], A5[illegible].

TO LET—$25 PER MONTH, WATER PAID [illegible] some brand new 4-room apartment [illegible] west, close to Jefferson, modern and [illegible] every particular, to responsible adults [illegible] A4876, MAIN 2103.

TO LET—409-417 NORTH PARK VIEW [illegible] block north of Westlake Park, choice [illegible] district, every modern improvement [illegible] or phone A4154. WILL E. CHAPIN [illegible] 430 S. Broadway, after 3:30 p.m.

TO LET—8-ROOM MODERN HOME, [illegible] in perfect order; lawn, flowers, [illegible] 2023 MAGNOLIA AVE. Lease.

TO LET—$15, STRICTLY MODERN [illegible] galow, on 76th st., good car service [illegible] A1820.

TO LET — 5-ROOM COTTAGE, [illegible] orated:: 203 W. 28TH ST. Key [illegible] phone South 8438.

TO LET—4-ROOM HOUSE, $20 MONTH [illegible] let one room. 558 TOWNE AVE.

TO LET—7-ROOM MODERN BUNGALOW [illegible] KINGSLEY DRIVE, $35. Phone [illegible]

TO LET—UNFURNISHED, 1148 [illegible] Palm Place. Rent $15.

TO LET — MODERN, 6-ROOM [illegible] month. 2322 EAST 6TH ST.

TO LET — NEW, 5-ROOM BUNGALOW [illegible] month. 946 FEDORA ST. [illegible]

TO LET—MODERN 5-ROOM BUNGALOW [illegible] 651 EAST 45TH ST.

TO LET— Furnished Houses.

TO LET—STRICTLY MODERN NEW 6-ROOM BUNgalow, southwest, finely furnished [illegible] plete, all conveniences. CARTER [illegible] 525 Lissner Bldg. F1085.

TO LET—COMPLETELY FURNISHED [illegible] room house, mahogany and [illegible] beds, 3 bedrooms, everything first-class [illegible] neighborhood, between W. Adams and [illegible] car; garage and storeroom. [illegible]

TO LET—MODERN LOWER FLAT, 6 [illegible] fitted and furnished [illegible] screen porch, garage if desired [illegible] the winter; adults only [illegible] 12TH ST., corner Westlake [illegible]

TO LET—A BEAUTIFULLY FURNISHED [illegible] low home in Wilshire district [illegible] every luxury and convenience [illegible] pianola, Victrola; must be seen [illegible] To adults with best references [illegible] 56402.

TO LET—NEW 8-ROOM HOUSE [illegible] and sleeping porch, furnace [illegible] floors, oriental rugs, player [illegible] lawn cared for, water paid [illegible] HOLLYWOOD 1739 [illegible]

TO LET—$50; MY ARTISTIC [illegible] entirely modern, nicely [illegible] wood floors, throughout [illegible] beautiful lawn and flowers [illegible] phone owner mornings, 5[illegible]

TO LET—TWO 6-ROOM BUNGALOWS [illegible] ly furnished; well located [illegible] sleeping porch. 1455 W. 35TH ST. [illegible]

TO LET—WELL FURNISHED [illegible] cottage, good location, [illegible] paid. 1812 S. BONNIE BRAE [illegible]

TO LET—MODERN 6-ROOM [illegible] dence, large grounds; 2 [illegible] downtown; flowers, fruit trees [illegible]

TO LET—ON PICO HEIGHTS [illegible] moreland place, beautiful [illegible] well furnished, sunny [illegible] grounds. 1402 REID ST. [illegible]

TO LET—FINELY FURNISHED [illegible] baby grand piano, handsome [illegible] age, grounds cared for [illegible] adults, $50. PHONE 7[illegible]

TO LET—NICELY FURNISHED [illegible] with sleeping porch [illegible] lease. Call 9 to 3. [illegible] Heights.

TO LET—NICELY FURNISHED [illegible] 4 beds, large lot, chicken [illegible] ern house, unfurnished [illegible] formation PHONE 22843 [illegible]

TO LET—BEAUTIFUL FURNISHED [illegible] galow, new and up-to-date [illegible] $45. Call 339 N. VERMONT [illegible]

TO LET—$17; COMPLETELY FURNISHED [illegible] house, wall bed, all conveniences [illegible] ST. Maple ave. car; [illegible]

TO LET—NICELY FURNISHED [illegible] strictly modern conveniences [illegible] Washington car. 1713 NEW [illegible]

TO LET—COMPLETELY FURNISHED [illegible] 7-room house, large yard [illegible] blocks west of Figueroa [illegible]

TO LET—COSY LITTLE COTTAGE [illegible] pearing bed and all modern [illegible] pletely furnished. 612 E. 30TH ST. [illegible] 28553.

TO LET—SIX-ROOM NICELY FURNISHED [illegible] tage on Santee st. [illegible] Rent reasonable. GROVER T. [illegible] Hibernian Bldg. Main 2677. [illegible]

TO LET—COMPLETELY FURNISHED [illegible] bungalow, bath, gas, electricity [illegible] ern, nice yard. Call 1230 W. [illegible] West 3462.

TO LET — SEVEN-ROOM [illegible] furnished, including piano [illegible] flowers. Westlake district. [illegible] Phone 556875.

TO LET—FOR SEVEN MONTHS [illegible] nished house, four bedrooms [illegible] nace, library, linen, silver [illegible] Fifth house from corner.

TO LET—4-ROOM MODERN [illegible] 3 blocks from Broadway [illegible] niture for $70 and rent [illegible] BUNKER HILL.

TO LET—WE HAVE ANY KIND OF [illegible] galow, flat or apartment you want [illegible] lywood or Pasadena. INDEPENDENT [illegible] CO., 333 Title Insurance Bldg. [illegible]

TO LET—MODERN 5-ROOM [illegible] finely furnished bungalow [illegible] cement floor, $40 per month [illegible] AVE.

TO LET—COMPLETELY FURNISHED [illegible] house, three bedrooms, hardwood [illegible] residence street, close-in [illegible] WEST 6334, evenings.

TO LET—8-ROOM BUNGALOW [illegible] baths, piano, furnace, garage [illegible] Nice lawn, lease for one or two years [illegible] WILSHIRE 3493.

TO LET — FURNISHED [illegible] Westlake district, 3 [illegible] front. 243 S. BENTON WAY. [illegible] 4301.

TO LET — COMPLETELY FURNISHED [illegible] room residence, everything [illegible] shire district, player piano [illegible] ing porch. Will lease. [illegible]

TO LET—7-ROOM FURNISHED [illegible] and garage. 1707 TOBERMAN ST. [illegible] lease, 6 or 12 months. [illegible]

TO LET—WELL FURNISHED [illegible] Adams district. 71508. [illegible] p.m.

TO LET—OUR BEAUTIFUL HOME [illegible] furnished complete; [illegible] 53937.

TO LET—NICELY FURNISHED [illegible] ern bungalow. Piano and [illegible] only. $35. 433 W. 47TH PLACE. [illegible]

TO LET—NICELY FURNISHED [illegible] in southwest, 7 rooms [illegible] large yard. Washington car [illegible]

TO LET—COMPLETELY FURNISHED [illegible] modern 6-room bungalow [illegible] flowers. Best car service [illegible]

TO LET—FURNISHED COTTAGE [illegible] and sewing machine. [illegible] WALL ST. South 5[illegible]

TO LET—NINE-ROOM FURNISHED [illegible] furniture for sale. [illegible] Bixel and Lucas sts. [illegible]

TO LET—FURNISHED [illegible] tage, up-to-date and clean [illegible] 41ST ST.

TO LET—$35; COMPLETELY FURNISHED [illegible] modern cottage, desirably located [illegible] tion. PHONE A11[illegible]

TO LET—$25; WALKING DISTANCE [illegible] modern house, nicely furnished [illegible] 1263 W. FIRST.

TO LET—IN EXCLUSIVE RESIDENCE [illegible] bungalow, beautifully furnished [illegible] 3013.

TO LET — SIX-ROOM BUNGALOW [illegible] elegantly furnished [illegible] ticulars. Phone HOLLYWOOD [illegible]

Classified Liners.

TO LET— Furnished Houses.

TO LET—QUIET. BEAUTY.
FURNISHED COTTAGE FLATS AND BUNGALOWS. IF YOU WISH TO ENJOY THE BEAUTY AS WELL AS THE CLIMATE OF CALIFORNIA AT ITS BEST COME TO THE SUNNY FLATS AND BUNGALOWS AT 5101 TO 5121 ECHO ST., HIGHLAND PARK.

TO LET—
One of the most elaborate and palatial homes of Los Angeles.
Owing to the family's absence abroad for some time an excellent opportunity for leasing one of the most elaborate furnished residences in the West Adams district is offered. Grounds about three acres, and set with most shrubbery, fruit trees, terraces, etc. Two-story garage, four rooms in basement.
Address PALATIAL HOME,
P.O. Box 176, City.

TO LET—
Houses and Apartments for rent in Los Angeles or any part of California. See us. We specialize.
REALTY & RENTAL ASS'N. OF CAL.,
318 L. A. Investment Bldg.,
E. E. Deffenbaugh, Mgr.
Main 8477. 10384.

TO LET—WE HAVE EVERYTHING IN RENTALS. Furnished and unfurnished. Best locations. Best terms. Make house-hunting easier by getting our list.
Rental Dept.,
SEA BOARD REALTY CO., 601 Exchange Bldg.,
Third and Hill.

TO LET—BEAUTIFUL HOME IN ONE OF THE most exclusive suburbs, good transportation; 20 minutes to Hill street station; large grounds, lawns, terrace, hedges, antique mahogany furniture, oriental rugs, piano, 8 rooms, $75 per month. Phone after 7 p.m. HOLLYWOOD 1035.

TO LET—HANDSOMELY FURNISHED, 8-ROOM, 2-story house, furnace, automatic water heater, will lease for six months or year. Only 15 minutes from Broadway. Take Bimini Baths car to the house at 201 S. Vendome st. Will furnish information by phone. G. O. DANIELS, 12309.

TO LET—FURNISHED 4-ROOM HOUSE WITH bath, hot and cold water, electric lights; located in Laurel Canyon, Hollywood. Mountain air and view with city conveniences. Near to neighbors and transportation. Rent $20 per month. Call on Sunset Phone—HOLLYWOOD 323.

TO LET—SOUTHWEST, WELL FURNISHED FIVE-room modern bungalow, large living room with fireplace and den, large lawn and flowers. 1631 West 54th st. Take Moneta ave. car marked 54th st., off at Dunker, walk west on north side of street.

TO LET—MANY DESIRABLE HOMES, BOTH FURnished and unfurnished. Let us help you find a home.
Rental Department,
PACIFIC HOME BUILDERS,
333-5-7 S. Hill st.

TO LET — BEAUTIFUL 10-ROOM RESIDENCE, completely furnished, corner of two pretty streets, exceptionally large, sunny rooms, piano, furnace, etc., at the very low rental of $65 to responsible tenant; no objection to children. See this place and you will be pleased. 752 E. ADAMS.

TO LET—NORTH OF HOTEL HOLLYWOOD, PICturesque, modern, hillside home, 6 rooms, costly furnished, 2 sleeping porches, large garage with roof garden, just completed. Terraced gardens, variety fruit, best reasonable rent to permanent tenant. Phone OWNER, Home 579299.

TO LET—NICELY FURNISHED 6-ROOM HOUSE, all modern conveniences; on high ground; rent $25; adults only; take Sunset blvd. car at Hill st., station; get off BENTON WAY, go north end of [illegible] second house.

TO LET—COMPLETELY FURNISHED 6-ROOM BUNgalow in the Wilshire neighborhood. My private home, everything first-class and wholesome. Rent $[illegible]. J. S. FRANKLIN, 420 Consolidated Realty Bldg. Main 5511. F1938.

TO LET—FURNISHED, A 5-ROOM COTTAGE, $25 per month, or you can have the 4 rooms for $22; rent [illegible] Everything clean and almost new; near [illegible] of stores and schools. 1533 EAST [illegible] Cooper ave. car.

TO LET—14-ROOM BEAUTIFULLY FURNISHED home, [illegible] 3 sleeping porches, furnace, large lawn, garage for 2 machines, large yard, and [illegible] shrubbery. 4 blocks from Westlake.

TO LET—MY HANDSOMELY FURNISHED, 6-room modern bungalow, piano, cut-glass, hot water heat, gas and coal range, beautiful lawns, trees, etc.; references required. 2818 W. [illegible] Phone West 4311.

TO LET — FURNISHED HOUSE IN EXCELLENT [illegible] seven rooms, furnishings mahogany, [illegible] mission and bird's-eye maple. Exclusive location. Rent $55. W. Adams car. 2041 [illegible] AVE. Phone 73188.

TO LET—5-ROOM COTTAGE, NICELY FURnished, bath and electricity. 1420 W. 23RD, [illegible] in rear. Phone 20143.

TO LET—5-ROOM MODERN FURNISHED COTtage, $32.50. 2515 E. FIRST ST.

TO LET—$20; 4-ROOM FURNISHED COTTAGE, ocean front, Hermosa Beach. G. H. CLARK, 430 [illegible] Phone 616. F3285.

TO LET—5-ROOM BUNGALOW; EVERY MODERN convenience; new furniture, piano, garage, turnace; no children. 4691 ORCHARD AVE. Vermont [illegible]

TO LET—3119 HOBART, NICELY FURNISHED 5-room bungalow; fine neighborhood; $30. Phone [illegible]

TO LET—MODERN 5-ROOM FURNISHED COTtage, 3716 Pasadena ave. See MR. PRESTON, [illegible] Home 60304.

TO LET—5-ROOM, FURNISHED BUNGALOW, $35. Take El Molino car on Main, get off at TITUS [illegible] 1624 Navarre.

TO LET—BEAUTIFUL COMPLETELY FURNISHED [illegible], all improvements, 7 rooms and bath. Reasonable to reliable tenants. 646 W. 60TH ST.

TO LET—ATTRACTIVE 5-ROOM BUNGALOW, completely furnished, southwest. PHONE 77574.

TO LET—FURNISHED 3-ROOM MODERN COTtage. SOUTH 2691.

TO LET—FURNISHED HOUSE, ORANGE STREET. [illegible] PHONE 51596.

TO LET—HIGHLAND PARK, FURNISHED 7-room [illegible] PHONE 33627.

TO LET—FURNISHED 5-ROOM COTTAGE, 3 [illegible] walking distance. 1206 W. FIRST.

TO LET— Stores, Offices, Business Sites.

TO LET—
CITIZENS' NATIONAL BANK BUILDING.
MOST CENTRALLY LOCATED.
MOST CONVENIENT TO BUSINESS.
GOOD LIGHT, ROOMY OFFICES.
FIREPROOF.
MEDIUM PRICED.
MOST FOR THE MONEY.
Search the city with a fine-toothed comb and you will not get your money's worth anywhere like you do here.
These are some vacancies today:
Well-located single office.......$12.50
Large, light, pleasant office.......$15.00
Elegant suite of 2 fine offices.......$25.00
Large 3-room suite for.......$40.00
C. WESLEY ROBERTS CO., Agents,
Office of the building,
503 Citizens' National Bank Bldg.,
Corner Third and Main sts.

TO LET—
Fireproof garage and shop, 45x177. Central location, reasonable rent. Apply
HAYNES AUTO SALES CO.,
Figueroa at 11th st.
Main 623, Home 51661.

TO LET—FOR LEASE—
[illegible] on 8th st., between Spring and Broadway, [illegible] opposite new Marsh-Strong Bldg., 18x50, [illegible] finished room in basement, 18x50, [illegible] month cheaper than same store on Broadway. [illegible] Inquire at 1100 SOUTH MAIN, F1897; Main 6018.

TO LET—SIXTH AND MAIN STS.
[illegible] suite of offices with large windows [illegible] Main and Sixth sts. Long lease and reasonable.
PACIFIC ELECTRIC BLDG.
ROY C. SEELEY CO., Agents,
Room 454 P. E. Bldg.

TO LET — BEST AND CHEAPEST OFFICE AND [illegible] in city, [illegible] of retail and financial district.
W. ROSS CAMPBELL COMPANY,
Third floor, Realty Board Bldg.,
631-37 S. Spring st.

TO LET—5-YEAR LEASE, NEW CORNER STORES [illegible] suitable for groceries, drugs, hardware, [illegible] district, with radius of 10 blocks. [illegible] CORNER OF SUNSET BOULEVARD AND [illegible] AVE., any day, from 9 a.m. to [illegible]

TO LET—STORE ROOMS IN NEW FIREPROOF building, corner N. Broadway and Griffin. [illegible] for grocery, butcher, hardware, dry goods, [illegible] store; rent reasonable. Phones: [illegible] or 10120.

TO LET—BROADWAY STORE IN MAJESTIC THEATER [illegible] between 8th and 9th streets. Suitable lease [illegible] business. Apply 201 MAJESTIC THEATER BLDG., 845 S. Broadway.

TO LET—OR LEASE, LOT 100 FEET SQUARE [illegible] building 30x60; also barn. R.R. switch on [illegible] Inquire ADVANCE MACHINE CO., 29th [illegible]

TO LET—OFFICE SPACE WITH OR WITHOUT [illegible] 222 SECURITY BLDG. Bdwy. 4578.

TO LET—STOREROOM, 807 SOUTH SPRING ST. [illegible] location for any business; reasonable rent. [illegible] BIRNBAUM INVESTMENT, 235 H. W. [illegible] Bldg. Phones, F2368; Main 2868.

TO LET—DESK SPACE, WITH OR WITHOUT DESK, IN [illegible] office, with both phones. 908 VAN [illegible]

TO LET—ONE LARGE CORNER STORE, 20x60, [illegible] for most any kind of business. 3700 S. [illegible] AVE. See owner, 1011 West 38th st., [illegible] West 3467; Home 77177.

TO LET—SPRING STREET, BETWEEN SIXTH AND [illegible] st., 15 to 60 feet, 5 to 50 years. MR. [illegible] 947 Title Insurance Bldg. F1882; Main [illegible]

TO LET—FOR LEASE—100 FT. FRONT, 10,000 [illegible] feet at 2c per square foot, 5 or 10 years; [illegible] of Main, between Eighth and Ninth. [illegible] Address Y, box 243, TIMES OFFICE.

TO LET—WANT GOOD BUSINESS MAN, REAL ESTATE [illegible] agency or private business to share [illegible] furnished office. Possibly partnership. [illegible] H. W. Hellman Bldg.

TO LET—DESK ROOM IN WELL FURNISHED OFFICE [illegible] desk; both phones; first-class [illegible] 610 TRUST AND SAVINGS [illegible]

TO LET—LIGHT OUTSIDE OFFICE, DESK AND [illegible] space. 509 GROSSE BLDG.

Classified Liners.

TO LET— Furnished Houses.

TO [illegible] BEAUTY.
[illegible] COTTAGE FLATS AND BUNGALOWS [illegible] IF YOU WISH TO ENJOY THE BEAUTY AS [illegible] THE CLIMATE OF CALIFORNIA AT ITS [illegible] TO THE SUNNY FLATS AND BUNGALOWS AT [illegible] TO 3121 ECHO ST., HIGHLAND [illegible]

[illegible] the most elaborate and palatial homes of [illegible] the family's absence abroad for some [illegible] opportunity for leasing one of the [illegible] furnished residences in the West [illegible] grounds about three acres, [illegible] shrubbery, fruit trees, terraces, [illegible] four rooms in basement. Address PALATIAL HOME, P.O. Box 176, City.

[illegible] and Apartments for rent in Los Angeles [illegible] of California. See us. We specialize.

[illegible] & RENTAL ASS'N. OF CAL., [illegible] Investment Bldg., [illegible] Mgr. 10354.

[illegible] HAVE EVERYTHING IN RENTALS, [illegible] unfurnished. Best locations. Best [illegible] home-hunting easier by getting our [illegible]

Rental Dept., [illegible] REALTY CO., 601 Exchange Bldg., Third and Hill.

[illegible] BEAUTIFUL HOME IN ONE OF THE [illegible] good transportation; 20 [illegible] station; large grounds; [illegible] antique mahogany [illegible] piano, 8 rooms, $75 per [illegible] HOLLYWOOD 1095.

[illegible] HANDSOMELY FURNISHED, 8-ROOM, 2- [illegible] furnace, automatic water heater, [illegible] six months or year. Only 15 minutes [illegible] Take Bimini Baths car to [illegible] Vendome st. Will furnish [illegible] G. O. DANIELS, 12200.

[illegible] FURNISHED 4-ROOM HOUSE WITH [illegible] and cold water, electric lights; located [illegible] Hollywood. Mountain air and [illegible] Near to neighbors [illegible] Rent $20 per month. Call [illegible] HOLLYWOOD 323.

[illegible] WELL FURNISHED FIVE- [illegible] bungalow, large living room with [illegible] large lawn and flowers. 1631 [illegible] Moneta ave. car marked 54th [illegible] walk west on north side of [illegible]

[illegible] DESIRABLE HOMES, BOTH FURNISHED and unfurnished. Let us help you find [illegible] Rental Department, PACIFIC HOME BUILDERS, 223-5-7 S. Hill st.

[illegible] BEAUTIFUL 10-ROOM RESIDENCE, [illegible] corner of two pretty streets, [illegible] sun rooms, piano, furnace, [illegible] low rental of $65 to responsible [illegible] no children. See this place [illegible] 752 E. ADAMS.

[illegible] OF HOTEL HOLLYWOOD, PIC- [illegible] hillside home, 6 rooms, costly [illegible] porches, large garage with roof [illegible] Terraced gardens, variety [illegible] rent to permanent tenant. [illegible] Home 579290.

[illegible] FURNISHED 6-ROOM HOUSE, [illegible] on high ground; rent [illegible] Sunset blvd. car at Hill st. [illegible] BENTON WAY, go north end of [illegible]

[illegible] COMPLETELY FURNISHED 6-ROOM BUN- [illegible] Wilshire neighborhood. My private [illegible] first-class and wholesome. Rent [illegible] FRANKLIN, 420 Consolidated Realty [illegible] F1938.

[illegible] A 5-ROOM COTTAGE, $35 [illegible] can have the 4 rooms for $22 [illegible] everything clean and almost new; near [illegible] stores and schools. 1533 EAST [illegible]

[illegible] 14-ROOM BEAUTIFULLY FURNISHED [illegible] 2 sleeping porches, furnace, [illegible] for 2 machines, large yard, [illegible] 4 blocks from Westlake.

[illegible] HANDSOMELY FURNISHED, 6- [illegible] bungalow, piano, cut-glass, hot [illegible] coal range, beautiful lawns, [illegible] references required. 2518 W. [illegible] West 4511.

[illegible] FURNISHED HOUSE IN EXCELLENT [illegible] rooms, furnishings mahogany, [illegible] and bird's-eye maple. Exclu- [illegible] W. Adams car. 2041 [illegible] Phone 73188.

[illegible] 5-ROOM COTTAGE, NICELY FUR- [illegible] and electricity. 1420 W. 23RD, [illegible] Phone 20143.

[illegible] MODERN FURNISHED COT- [illegible] S. FIRST ST.

[illegible] 4-ROOM FURNISHED COTTAGE, [illegible] Hermosa Beach. G. H. CLARK, 430 [illegible]

[illegible] BUNGALOW; EVERY MODERN [illegible] new furniture, piano, garage, fur- [illegible] 802 ORCHARD AVE. Vermont [illegible]

[illegible] NICELY FURNISHED 5- [illegible] neighborhood; $30. Phone [illegible]

[illegible] 5-ROOM FURNISHED COT- [illegible] Pasadena ave. See MR. PRESTON, [illegible]

[illegible] FURNISHED BUNGALOW, $25. [illegible] get off at TITUS [illegible]

[illegible] COMPLETELY FURNISHED [illegible] 7 rooms and bath. Rea- [illegible] 846 W. 60TH ST.

[illegible] 5-ROOM BUNGALOW, [illegible] PHONE 77574.

[illegible] 5-ROOM MODERN COT- [illegible]

[illegible] HOUSE, ORANGE STREET, [illegible]

[illegible] PARK, FURNISHED 7- [illegible] PHONE 29627.

[illegible] FURNISHED 5-ROOM COTTAGE, 3 [illegible] 1806 W. FIRST.

TO LET— [illegible] Offices, Business Sites.

CITIZENS' NATIONAL BANK BUILDING.

[illegible] CENTRALLY LOCATED. [illegible] CONVENIENT TO BUSINESS. [illegible] ROOMY OFFICES. [illegible] THE MONEY.

[illegible] with a fine-toothed comb and you [illegible] money's worth anywhere like you [illegible]

[illegible] vacancies today:

[illegible] single office......$12.50
[illegible] pleasant office......$15.00
[illegible] of 2 fine offices......$25.00
[illegible] suite for......$40.00

[illegible] ROBERTS CO., Agents, [illegible] office of the building, [illegible] National Bank Bldg., Third and Main sts.

[illegible] garage and shop, [illegible] Central location, [illegible] Apply [illegible] AUTO SALES CO., [illegible] at 11th st. [illegible] Home 31081.

[illegible] between Spring and Broadway, [illegible] Merchants' Bldg. 18x50, [illegible] room in basement, 15x50, [illegible] than same store on Broadway.

[illegible] 1100 SOUTH MAIN, [illegible] Main 6918.

[illegible] AND MAIN STS. [illegible] offices with large windows [illegible] Long lease and reasonable [illegible]

[illegible] ELECTRIC BLDG., [illegible] CO., Agents, [illegible] P. E. Bldg.

[illegible] AND CHEAPEST OFFICE AND [illegible] and financial district.

[illegible] CAMPBELL COMPANY, [illegible] Realty Board Bldg., [illegible] Spring st.

[illegible] NEW CORNER STORES [illegible] groceries, drugs, hardware, [illegible] with radius of 10 blocks. [illegible] SUNSET BOULEVARD AND [illegible] from 9 a.m. to [illegible]

[illegible] IN NEW FIREPROOF [illegible] Broadway and Griffin [illegible] hardware, dry goods, [illegible] reasonable. Phones: [illegible]

[illegible] STORE IN MAJESTIC THE- [illegible] 9th streets. Suitable lease [illegible] 201 MAJESTIC THE- [illegible] Broadway.

[illegible] LEASE, LOT 100 FEET SQUARE [illegible] barn, R.R. switch on [illegible] ADVANCE MACHINE CO., 29th [illegible]

[illegible] SPACE WITH OR WITHOUT [illegible] SECURITY BLDG. Bdwy. 4578.

[illegible] SOUTH SPRING ST. [illegible] business; reasonable rent. [illegible] INVESTMENT, 235 H. W. [illegible] Main 2368.

[illegible] WITH OR WITHOUT DESK, IN [illegible] with both phones. 908 VAN [illegible]

[illegible] CORNER STORE, 20x60, [illegible] business. 2799 S. [illegible] Owner, 1011 West 38th st., [illegible] 77117.

[illegible] STREET, BETWEEN SIXTH AND [illegible] 5 to 50 years. MR. [illegible] Bldg. F1882; Main [illegible]

[illegible] FT. FRONT, 10,000 [illegible] square foot, 5 or 10 years; [illegible] between Eighth and Ninth. [illegible] TIMES OFFICE.

[illegible] BUSINESS MAN, REAL ES- [illegible] to share [illegible] partnership.

[illegible] WELL FURNISHED OF- [illegible] first-class [illegible] TRUST AND SAVINGS [illegible]

[illegible] OFFICE, DESK AND [illegible]

TO LET— Stores, Offices, Business Sites.

TO LET—
Store at 322 W. Third st., with basement. For information apply 414 FAY BLDG. A4900. Main 97.

TO LET—
619 SOUTH SPRING STREET.
Office and desk space in the centrally located, well lighted and ventilated room now occupied by The Times Branch office and Information Bureau. Particularly suitable for railroad or steamship offices.
Apply
THE TIMES-MIRROR COMPANY, BROADWAY AT FIRST STREET, or 619 SOUTH SPRING STREET.

TO LET—DESK SPACE OR PRIVATE OFFICE WITH use of large reception room in elegantly furnished offices in Van Nuys Bldg.; stenographer's services and telephones (both exchanges) included; real estate, insurance or stock and bond broker preferred; reasonable rent. Call at 415-416 VAN NUYS BLDG.

TO LET—DESK SPACE, IN BEST LOCATED OFFICE building in city, both phones. $10 month. 238 DOUGLAS BLDG.

TO LET—LARGE WINDOW DESK SPACE, FRONT office, phones. Central location, low rent. 620 CITIZENS NATIONAL BANK BLDG.

TO LET—LARGE STORE, PICO NEAR FLOWER. Apply MARSHUTZ, owner, 704 S. Broadway. Main 3732. F3732.

TO LET—OFFICE DESK $5 A MONTH; LIGHT, quiet office. 523 CHAMBER OF COMMERCE BLDG., 2nd and Broadway.

TO LET—FINE LIGHT OFFICE OR OFFICE SPACE, with or without phones; ninth floor, near elevator. 922 VAN NUYS BLDG. Phone 60533.

TO LET—OUTSIDE HALF OF OFFICE, PARTITIONED off; next elevator. Inquire 507 SECURITY BLDG.

TO LET—OFFICE SPACE, CHOICE LOCATION, very reasonable, both phones. 427 TITLE INSURANCE BLDG.

TO LET—HALF OF NICE OFFICE. 628 I. W. HELLMAN BLDG.

TO LET—DESK SPACE, DESK, CHAIRS, BOTH phones, light, airy office. 522 VAN NUYS BLDG.

TO LET—LARGE SUNNY FRONT ROOM, SUITABLE for office or business. 1153 S. HOPE. F3352.

TO LET—DESK SPACE, WITH OR WITHOUT desk, in Security Bldg. MAIN 5164; F2980.

TO LET—GROUND FLOOR DESK SPACE. 619 SOUTH SPRING ST.

TO LET—GARAGE. 4158 WEST PICO.

TO LET— Poultry Ranches.

TO LET—2 ACRES WITH GOOD, 6-ROOM, MODern bungalow, fully equipped for chickens; incubator and brooder-house; 150 bearing fruit trees; plenty of water; on electric line. About 14 miles from city. E. W. YOUNGBLOOD, 317 South Hill.

TO LET—FOR LEASE OR SALE—3 ACRES AND house, $30 a month, or will sell ½ acre and house or acre and house at sacrifice. Call MR. WINCHESTER, Broadway 24; Home 60055.

TO LET— Farming Lands.

TO LET — IF YOU WANT TO RENT A RANCH from 10 to 100 acres, consisting of poultry site, fruit, melon, hay or vegetable land, good buildings, close to car line. See L. R. TAYLOR, Burbank, Cal.

TO LET—5280 ACRES OR ANY PART, LEVEL Kern county land with artesian wells, on crop shares. Owner, 245 E. WASHINGTON ST., Pasadena, Cal.

TO LET — PERRIS VALLEY, 650 ACRES FINE grain land with houses and barn, plenty water; $1.50 per acre cash. Address D, box 502, TIMES BRANCH OFFICE.

TO LET—8 ACRES, 16 MILES LOS ANGELES, 4-room house, windmill, $150 year. 337 W. 21ST ST.

TO LET—60 ACRES WALNUT, POTATO AND grain ranch, 2 miles north of El Monte. Christian preferred. J. L. COLEMAN, El Monte.

TO LET— Beach Property.

TO LET—AT OCEAN PARK, NEAR OCEAN, TWO rooms, completely furnished, water and light paid. Private entrance. Rent $10 month. Also 5 rooms, furnished, $30. City phones: 22543, MAIN 7966.

TO LET—FREMONT APARTMENTS, 33 FREMONT avenue, Santa Monica, between Trolley and ocean. New, up-to-date in every respect, $18 per month and up. PHONE Sunset 855.

FOR SALE— Houses.

FOR SALE—
SNAP IN THE "SILK STOCKING" DISTRICT. SIX-ROOM BUNGALOW.
I have a beautiful home, six rooms, on Van Ness avenue.
It is in the high-tone district, surrounded by beautiful homes.
It is worth from $4500 to $5000, and is on a big 50-foot lot, but I am going to sell it next week for $3700.
It has oak floors in every room and closets, finest of plumbing, including pedestal washstand, two wash trays, house is beautifully decorated throughout, near two car lines.
$250 cash and $35 per month will handle the deal.
JENNIE JENAL, 323½ South Grand ave. Phones—Main 6661 or A4304.

FOR SALE—
PRICE $2750.
It is a beautiful six-room bungalow.
Terms $100 cash and $26.50 per month.
It is like giving a house away. This property is worth $3250, according to surrounding valued, but I want to sell it and I want to sell it quick.
It has hardwood floors, up-to-date in every respect.
A. O. KELLIHER, 838 Wilton Place, Phones Main 6661 or Home 568444.

FOR SALE—
AT A BARGAIN.
My modern 9-room bungalow home situated in the center of a park of 11 fine large English walnut trees, palms, and other shrubbery, covering about ¾ of an acre of ground, and can save you at least $1500 on the deal for all cash, as I need the money badly right now for other purposes. This place is surrounded by every convenience, on a 5-cent fare, has a garage, servant's quarters, etc. NO COMMISSIONS. See OWNER, 319 South Hill st.

FOR SALE—
We have for sale one of the FINEST HOMES in Los Angeles. Beautifully located with a glorious view of the surrounding country, the city and ocean.
Large grounds, highly improved with all kinds of shrubs, plants, trees, lake, fountains and walks.
This is a GENTLEMAN'S HOME of the highest class and the price is right.
WILLIAMS & FUNK, Exclusive Agents, 418 Mason Bldg. Phone F0074

FOR SALE—$6200; $800 CASH; REDUCED FROM $6750; must sell this week; new bungalow, 7 large rooms and 2 large sleeping porches on second floor, with separate bath, making two bathrooms; lot 50x180. Upper Wilshire district, on beautiful 100-foot boulevard. Many modern features not usually found; 2 stone and cement verandas. French doors from dining and breakfast-rooms, hardwood floors throughout; house beautifully papered and finished; $1000 under value; an unusual bargain. CRAIG, 623-625 Laughlin Bldg.

FOR SALE—$7000; EASY TERMS—
A beautiful new 9-room house in the choice Wilshire district, on a 100-foot boulevard, solid with pretty homes; large lot, 50x181; garage, driveway, all hardwood floors, 4 bedrooms; sleeping porch, breakfast and dining-rooms, hall, den and large living-room, water heater and furnace, mahogany finish downstairs; a house complete in every detail; built-in features; imported wall papers. If you want a real home this will please you. Phone for our automobile, or see owner. G. J. LOWN, 2916 Brighton ave. Phone West 3373.

FOR SALE—
OCEAN PARK HEIGHTS
SNAP
$3600 BUYS A BEAUTIFUL 5-ROOM, modern home, lot 135x165. All improved with roses and all kinds of flowers. Beautiful location, house cost $4000, lots are selling at $3000.
EDWARD C. HYANS, 316 Laughlin Bldg.
A3800.

FOR SALE—VERY ATTRACTIVE BUNGALOW OF six rooms, in excellent neighborhood of northwest; built-in features, hardwood floors; large lot with plenty of grass and flowers; need larger house; will sell at a bargain or exchange for larger home. See HARRY D. WILSON, 405 S. Hill st. Both phones: 60065; Main 4203.

FOR SALE — WILSHIRE BARGAIN, MODERN new 7-room furnished bungalow, furnace, garage, new furniture complete; move in. 4833 OAKWOOD AVE. Western-ave. car. Home phone 568551.

FOR SALE—NEW 5-ROOM MODERN BUNGALOW just off Vermont ave., southwest. This is a beauty. Large lot 50x135, large garage, cement drive, lawn in front and back. Will sell at a bargain. Must raise some money. $500 cash, balance easy terms. See owner, 645 S. SPRING ST., or 949 W. 59th Place.

FOR SALE—BUNGALOWS—NEW AND STRICTLY modern in every detail, 6 rooms and bath. Elegantly finished and decorated. Beautiful front and back lawns. Flowers and vines. Large lot, Granitoid walks. Choice neighborhood. Owner leaving city and will sacrifice. Price $3800 on easy terms. Address D, 520, TIMES BRANCH OFFICE.

FOR SALE—
SACRIFICE.
My beautiful corner home, lot 175x200, modern, 11-room house, with cellar under whole house. Furnace and hot water plant. Worth $30,000, must sacrifice at $18,000. $7000 cash. Address D, box 468, TIMES BRANCH OFFICE.

FOR SALE—A BUNGALOW TO BE SACRIFICED; A strictly up-to-date place, with modern bungalow of 5 rooms, having hardwood floors, fireplace, all built-in effects, lawn, flowers. See owner on premises, 727 W. 50TH ST., from 1:30 p.m. until 5 p.m., or Phone WEST 5006.

FOR SALE—WILSHIRE BUNGALOW.
7-ROOM EAST FRONT, NEAR CAR; FURNACE INSTALLED; GARAGE; LARGE LOT; FRUIT TREES AND ARTISTIC DEVELOPMENT. OWNER, 56729.

FOR SALE—HOUSES, 1120 W. 47TH ST., NEAR Vermont, value $5000, at your own price and terms. WEBB, 411 Title Insurance Bldg. Phone F2614.

FOR SALE— Houses.

FOR SALE—
A deed for a home is something every tenant should work for. It's the best thing a man can own for many reasons; one is your rent costs you less if you pay it to yourself — that means money in your pocket.
Let me show you the beautiful new 5 and 6-room bungalows we are offering on La Salle avenue near 39th street. They are well built, perfectly arranged and tastefully decorated. Nothing has been overlooked to make them most complete homes and only twenty minutes' car ride from center. Prices from $4000 to $4250, small payment down.
HOME REALTY CO., 231 I. W. Hellman Bldg. Main 2416, F7282.

FOR SALE—
WILSHIRE DISTRICT.
NOW READY FOR OCCUPANCY.
BUILT BY AN OHIO PARTY, WHO, FINDING IT IMPRACTICABLE TO MOVE TO LOS ANGELES, AUTHORIZES ME TO SELL FOR MUCH LESS THAN ACTUAL VALUE AND ON EASY TERMS.
New 2-story stucco house, having 9 rooms, besides sleeping porch. Every conceivable modern appointment, including furnace, automatic hot water heater, and 3 baths besides shower.
FIRST FLOOR AND MAIN STAIRWAY FINISHED IN MAHOGANY AND QUARTERED OAK. HARDWOOD FLOORS THROUGHOUT. ALL BUILT-IN FEATURES, INCLUDING BOOKCASES, 2 BUFFETS, KITCHEN CABINET, LINEN CLOSETS, ETC.
Large east front lot, with garage. High ground, magnificent mountain view, near 3 lines of cars, close in, and in the very best part of this strictly residential district.
If you want one of the most substantial and artistic houses in the best part of Los Angeles' most popular suburb for much less than actual value and on easy terms, let me show you the above-described property at once.
OWNER MIGHT TAKE PART VALUE IN OTHER PROPERTY IF DESIRED.
S. M. COOPER, 802 Story Bldg., Sixth and Broadway. Telephones: Broadway 379, A2783.

FOR SALE—
POSITIVELY ONE OF THE BEST SNAPS WE HAVE HAD IN A LONG TIME IS A SIX-ROOM BUNGALOW LOCATED ON LA SALLE AVE., WITH AN EAST-FRONT AND ONLY ONE-HALF BLOCK FROM THE RED CAR LINE AND ONE BLOCK FROM THE YELLOW LINE. CLOSE IN, NEW, HAS NEVER BEEN LIVED IN. BEAUTIFUL AND EXTRA LARGE LIVING-ROOM, WITH A LARGE AND EXCLUSIVE DESIGN FIREPLACE; IMPORTED DECORATIONS, BEAUTIFUL FIXTURES AND HARDWOOD FLOORS IN ALL THE MAIN ROOMS. LARGE WINDOWS THROUGHOUT THE HOUSE. LARGE DINING-ROOM, PAPERED WALLS, BEAUTIFUL BUILT-IN SERVING TABLE, COVE CEILINGS AND DANDY FIXTURES. DOOR FROM DINING-ROOM TO THE BEAUTIFUL DUTCH BLUE BREAKFAST-ROOM WITH WINDOWS ALL AROUND. TWO LARGE AND AIRY BEDROOMS, CONNECTED BY A HALL, ALL IN WHITE ENAMEL. BATH IS CONVENIENTLY ARRANGED WITH A HALLWAY BETWEEN THE BEDROOMS. ABOUT THIS MOST INTERESTING KITCHEN: IT HAS ALL CONVENIENCES, SUCH AS FLOUR BINS, HOOD FOR THE STOVE, WOODSTONE DRAINBOARD, CUPBOARDS, HOT WATER HEATER, LINOLEUM ON THE FLOOR, AND EVERYTHING TO MAKE THE KITCHEN COMPLETE, ALL IN WHITE ENAMEL. DANDY SCREEN PORCH WITH TWO LAUNDRY TRAYS. THIS, WITHOUT AN EXCEPTION, ONE OF THE BEST BUYS WE HAVE HAD IN A LONG TIME. THE PRICE IS ONLY $3350, AND CAN BE SOLD FOR $350 CASH, BALANCE $30 PER MONTH, INCLUDING INTEREST. REMEMBER, THIS PROPERTY IS CLOSE IN, ONLY TWENTY MINUTES FROM THE BUSINESS CENTER. CALL US UP AT ONCE—10175 OR MAIN 5045. ROBERT MARSH & CO., 215-24 TRUST & SAVINGS BLDG., SIXTH AND SPRING STREETS.

FOR SALE—DIRECT FROM OWNER—I HAVE just completed 16 of the most beautiful and up-to-date houses and bungalows in the city of Los Angeles. Twelve have been sold the past three weeks. The reasons are plain. By buying in quantity and paying cash for everything I have been able to get the very best and cheapest of labor and material and am really offering genuine bargains. These houses have beautiful built-in features, nice wall paper, hardwood floors, tile bathrooms, pretty tinted, papered and paneled breakfast rooms, large screen porches with two stationary wash tubs, white enameled kitchens with hoods over stoves, woodstone sinks and linoleum on floors, lots of drawers and cupboards; all are on large lots, 50x135, with good drainage, splendid soil, finest of street work, water, gas, electric lights and shade trees in and paid for. I have one 6-room for $3100, two larger 6-room for $3500 each, and one or two larger and more expensive ones. Terms can be arranged to suit YOU. All are within half a block of the best car line in California and only 15 minutes' ride from Sixth and Broadway. Take any Glendale car and get off at Atwater ave., or see OWNER, 420 Consolidated Realty Bldg. Phones: Home F1938—Main 3511. My automobile always ready to call for you and take you out.

FOR SALE—
$6200—$750 CASH.
WILSHIRE BUNGALOW BARGAIN.
Splendidly situated on a fine high east-front lot, facing a 100-foot boulevard and commanding grand views. The house of 9 large rooms is a beauty. The dining-room, with its massive fireplace, adjoins the attractive music-room. There are French doors opening onto a pergola porch from the dining-room. The breakfast-room is especially cozy. White enameled kitchen with all conveniences. There are two fine bedrooms and bath downstairs. Upstairs are two sleeping-porch bedrooms and another bathroom. The lot is 50x180. This house is at least $750 under actual cash value. Phone for appointment.
"It Pays To See Us."
EDWARDS & WILDEY COMPANY, M. 9307. 515 Black Bldg., 4th and Hill. 10767.

FOR SALE—
SIX-ROOM WILSHIRE BUNGALOW. $5800. WORTH $6500.
One of the highest elevations in Wilshire district. Lot 50x150; terraced lawn; large front and side porch; art tile mantel; elegant fixtures; tapestry wall paper; every built-in convenience. Inside and out this is an unusually attractive home, the irregular stone porch and graceful roof lines giving the true bungalow effect. Magnificent mountain view that can never be obstructed. Price reduced to secure first payment of $1800 or more. Monthly payments $40 or more, including interest. Please do not answer unless you can meet these terms. Agents requested not to ask for listing. Phone MR. SMITH, 10963, or Main 496.

FOR SALE—$200 DOWN, $30 PER MONTH. COSY, artistic bungalow; most ideal location in our Dartmouth Square Tract, near Manual Arts High School, grammar school, Exposition Park, 3 yellow car lines, 25 minutes from the center of city. 5 rooms, including large living and dining room with oak floors, beamed ceilings, handsome brick fireplace, bookcases, buffet, window seat, etc.; 2 large bed rooms with nice large closets, hall with linen closet built in. White enamel finished bathroom. White enamel cabinet kitchen with breakfast nook, built in seats and table. Composition sink board, range hood and numerous bins, drawers, cabinets, etc. Screen porch with water heater and laundry tub, lawn, fence, etc. East front lot, alley in rear, oiled streets, wide parkings. AGENT ON TRACT every day including Sunday. Take University car marked Walton, get off at 42d place, walk one block west. Or see MR. JANSEN, COMMONWEALTH HOME BUILDERS, 212 Union Oil Bldg.

FOR SALE—
SACRIFICE SALE ON THE BOULEVARD IN THE HIGH-CLASS DISTRICT.
I have to sell this week.
I have one of the most beautiful houses in the city. It has six rooms. It is on one of the most fashionable boulevards in the city.
It is worth $4000, but I need the money, and it must be sold very shortly. I have too much property and must raise money very soon.
If you want an elegant home on a big 50-foot lot, with a pretty mountain view, at $650 under my price, and on terms of
$200 cash, balance $30 per month,
call me up at once.
JENNIE JENAL, 323½ So. Grand ave. Phones—Main 6661 or A4304.

FOR SALE—
WILSHIRE HOME—ONLY $8500.
9 ROOMS, FUMED OAK FINISH.
Here is a house fronting on a 100-foot paved boulevard in the choicest part of the North Wilshire district, that surpasses any $10,000 home in the section; the living-room and library extend across the entire front of the house; the library is slightly elevated and separated from the living-room by plate-glass doors, affording a very striking effect; there is a massive colonial fireplace in this room; the dining-room, beautifully paneled, is especially attractive and opens onto a side veranda. The Chinese breakfast-room is most unique. Upstairs are four large bedrooms, a fine big sleeping-porch and a tiled bathroom. All the rooms are expensively and artistically decorated. There is a furnace, automatic water heater and garage; lot is 52x180. This house is a snap. Phone for appointment.
"It Pays To See Us."
EDWARDS & WILDEY COMPANY, Main 9307. 515 Black Bldg., 4th & Hill. 10767.

FOR SALE— Houses.

FOR SALE—
ATTRACTIVE 6-ROOM SWISS CHALET, ON A BEAUTIFUL PAVED STREET. THE LAWN IS IN, ON THE UNIVERSITY-39TH ST. CAR LINE. HARDWOOD FLOORS IN ALL THE MAIN ROOMS. BEAUTIFUL LIVING-ROOM, LARGE FIREPLACE. HANDSOME DINING-ROOM WITH AN ARTISTIC AND BEAUTIFUL LARGE BAY WINDOW. COZY DEN OFF THE LIVING-ROOM WITH FOLDING DOORS. TWO LARGE AND BEAUTIFULLY DECORATED BEDROOMS, LARGE CLOSETS AND WINDOWS. STRICTLY CABINET KITCHEN WITH ALL KNOWN MODERN CONVENIENCES. LAUNDRY TRAYS ON THE REAR SCREEN PORCH. DANDY BATHROOM WITH ALL GOOD FIXTURES, CONVENIENTLY ARRANGED BETWEEN THE BEDROOMS, CONNECTED BY A HALL. IF YOU ARE LOOKING FOR AN EXCEPTIONALLY COZY HOME ON A BUILT-UP STREET, AND AT A SACRIFICE, DON'T DELAY. THE PRICE IS ONLY $3250. TERMS—$250 CASH, BALANCE $25 MONTHLY, INCLUDING INTEREST. THE ONLY REASON WE CAN SELL THIS PLACE AT SUCH A PRICE IS THE FACT THAT WE FORECLOSED THE MORTGAGE. GO OUT TODAY, TAKE THE UNIVERSITY-39TH ST. CAR, GET OFF AT WESTERN AVE. AND GET THE KEY AT OUR BRANCH OFFICE, 3885 WESTERN AVE., OR CALL US UP—MAIN 5045 OR 10175, FOR APPOINTMENT. ROBERT MARSH & CO., 215-24 TRUST & SAVINGS BLDG., SIXTH AND SPRING STS.

FOR SALE—BY OWNER.
AGENTS PLEASE DO NOT ANSWER THIS AD.
Elegant 6-room bungalow, one of the finest parts of the southwest, with the use of four car lines; absolutely modern in every respect. Has polished oak and maple floors in all the rooms and closets, extremely attractive electric fixtures, large mantel, built-in buffet, bookcases, large closets with plate-glass mirrors; bedrooms, bath and kitchen finished in white enamel, sleeping porch is plastered with regulation windows, cabinet kitchen, French windows, finest plumbing, combination hot water heater, cement porch and walks; fine terraced lawn and shrubbery. I have made a special price on this house for one week only, $4150; $300 down, $35 monthly. Phone me for appointment.
B. F. SCHLEICHER, 1008 Story Bldg.
Phones: 60313. Bdway. 4575.

FOR SALE—
SIX-ROOM BUNGALOW.
Former Price $3450.
This week we have been authorized to sell it for $3000.
Terms: $150 cash, balance $30 per month.
This bungalow belongs to a friend of mine; it is practically new, never been occupied, and has to be sold. He is willing to lose $450 in the deal. If you want to gain by his loss, look up this house.
It has oak floors, all kinds of built-in conveniences, fine location and near car line. It is one of the best bargains I have to offer.
EVA C. KENDIG, 1353 West 54th st. Phones—Vermont 50 or 26494.

FOR SALE—
DANDY SIX-ROOM BUNGALOW, NEW, MODERN, UP-TO-DATE IN EVERY WAY, JUST COMPLETED, LARGE LIVING-ROOM AND DINING-ROOM, BREAKFAST ROOM, TWO LARGE AND AIRY BEDROOMS AND KITCHEN. HARDWOOD FLOORS IN ALL THE MAIN ROOMS, LOCATED VERY CONVENIENT TO THE CARS, NEAR SCHOOLS, CHURCHES AND IN A GOOD LOCALITY IN THE SOUTHWEST. PRICE ONLY $3500. $190 CASH, BALANCE $30 PER MONTH. GO OUT TODAY, TAKE THE UNIVERSITY-39TH ST. CAR, GET OFF AT WESTERN AVE. AND GET THE KEY AT OUR BRANCH OFFICE, 3885 WESTERN AVE., OR CALL US UP—MAIN 5045 OR 10175. ROBERT MARSH & CO., 215-24 TRUST & SAVINGS BLDG., 6TH AND SPRING STS.

FOR SALE—
MUST HAVE $250.
If you have this amount, I will sell you my brand-new, 6-room bungalow, up to date, hardwood floors throughout, imported wall paper, specially designed, electric fixtures, bathroom filter and pedestal washstand, base bath tub, large breakfast room, mostly all glass; sunroom, large porch, kitchen with all the built-in features, even to electric cooker.
This house is on a large 50-foot lot, only half a block from car line. Price cut $400, as I must sell this week. Located in fine restricted district. MRS. ELLIOTT, West 1158; evenings, Boyle 404.

FOR SALE—
HIGH GROUND.
New bungalow in Harvard Park, Eagle Rock's exclusive bungalow subdivision. One block from car, three blocks from Occidental College. Large level lot, stone-paved street, gas, electricity, etc. Five large rooms, with cement porches, all built-in conveniences; oak floors, wide tiled fireplace, beautifully finished woodwork. Fine surroundings. Can deliver for $2850; $300 cash.
"It Pays to See Us."
EDWARDS & WILDEY COMPANY, 515 Black Bldg., 4th and Hill.
Or take Eagle Rock cars on Spring st. to branch office, corner Colorado and Central. H. S. Bourne, Manager.

FOR SALE—
$8000 CUT IN PRICE.
Owner says we must sell and has cut his price from $35,000 to $27,000 on one of the most beautiful houses in the Wilshire district. It is a modern two-story cement house of the Italian Renaissance period, consisting of 12 beautiful and charming rooms, built by an artist in his line, and must be seen to be appreciated. Has just been completed and is now ready for inspection. For appointment phone MR. CRAWFORD, no information given over phones.
GREGG-MILLER COMPANY, Home F6095. 404-405 Fay Bldg. Main 2113.

FOR SALE—
PLEASE NOTICE!
I have a seven-room bungalow, bank appraisement $6000, which I am absolutely compelled to dispose of by the last of this month. Hardwood floors throughout, cozy breakfast room, attractive den, three lovely sleeping rooms, garage, lawn and flowers, elegant neighborhood. If taken at once $4600. Bargains like this are seldom offered. See and convince yourself. Owner on premises. 4177 BRIGHTON AVE. Tel. 26775.

FOR SALE—
SIX-ROOM BUNGALOW. Price $2650.
Terms: $100 cash, balance $26.50 per month.
This bungalow is a real sacrifice. It is worth $3250. There is a reason why we must sell it for $2650. Somebody is going to lose $600. That is not my fault. If you want a bargain in an up-to-date "snappy" house, which is modern, near car lines, call me up.
$100 will turn the trick.
EVA C. KENDIG, 1353 West 54th st. Vermont 50 or 26494.

FOR SALE—$100 CASH, $25 PER MONTH. FIVE rooms, modern, up-to-date one-half block from Main st. (now being paved) oiled street, gas, electricity, etc.; 20 minutes from down town; 5c fare; 5 and 6 rooms, thoroughly modern; $2500 to $3000. Positively the best values in the city. AGENT ON TRACT every day, including Sunday. Take Homeward car on Spring st., get off at Manchester and walk one block east, or see CHAS. H. JANSEN, Commonwealth Home Builders, 212 Union Oil Bldg.

FOR SALE—
GET A HOME—BE INDEPENDENT.
The Sunset Company shows the way, attractive homes and built to suit; southwest bungalows on terms to suit; a pretty home and cheap to boot.
SUNSET BUILDING COMPANY, 439 Van Nuys Bldg.

FOR SALE—AT BARGAIN, ELEGANT BUNGALOW in Wilshire district, owner leaving city; large living-room, dining-room, two large bedrooms, kitchen, etc., modern in every respect; high lot, lawn and flowers; price $4350, $750 cash, balance $35 per month. See J. C. CRIBB & CO., 430 Security Bldg. F3222.

FOR SALE—JUST COMPLETED—5 ROOMS AND breakfast nook; close in southwest; $200 cash; Hobart Blvd., near 41st. A most delightful cosy home in a most desirable location. Let us show you.
AGENT ON TRACT every day including Sunday. Take University car marked Dalton. Get off at 42d Place, walk 1½ blocks west, or see CHAS. H. JANSEN, COMMONWEALTH HOME BUILDERS, 212 Union Oil Bldg.

FOR SALE—
GREATEST RESIDENCE BARGAIN IN THE CITY.
A $9500 home for $6750, brand new 2-story, 8 large, sunny rooms and sleeping porch, hardwood floors; lot 60x135, paved street, situated in beautiful Country Club tract, near Pico st. If you want a real bargain, see us at once, as this house must be sold this week. Only $1500 cash required. Ask
F. J. HUMMEL & CO.,
423 Central Bldg. F5864, Main 3561.

FOR SALE—OR EXCHANGE—
SNAP IN FURNISHED HOME.
Beautiful new two-story home with every modern feature and expensively furnished, large sleeping porch, breakfast room, furnace, etc. Ready to step into at once. On South Figueroa street, immediate paving assured, and will make this our finest boulevard. Price $7500. Will take one or two good lots.
WARD & WARD, Owners, 237 Consolidated Realty Bldg.

FOR SALE—
GLENDALE BUNGALOW.
Up-to-the-minute 5-room bungalow, located one-half block from the Glendale car line, and in the very livest part of the Glendale-Tropico section. A snap. Terms.
THE G. H. A. GOODWIN CO., 802-3 Central Bldg. Sixth and Main sts.

FOR SALE—WHERE YOU CAN BUY A 7-ROOM bungalow on a paved street, sewer all in and located on one of the best streets in the southwest, for $3750; $300 cash, balance $30 per cent. Why not go out and see this before you buy? Ask us about this one. FIRST NATIONAL SECURITIES CO., 645 S. Spring st.

FOR SALE—50x247½; A SMALL RANCH, CALifornia house, fenced, barn, chicken corral; snap, $1800, $500 cash, balance easy. 7506 S. FIGUEROA ST. Phone Vermont 1097. Moneta ave. car to 75th st.

FOR SALE—I NEED MONEY; AM SACRIFICING 2 lots and house in rear, renting for $12; with sidewalks and curbs. 1 block from car line; lots alone worth $1850; price $1700. McCONVILLE-SAUNDERS REALTY CO., 5927 York Blvd.

FOR SALE—MODERN 7-ROOM BUNGALOW, LOT 50x135 on W. 29th st., good neighborhood, built-in features, furnace, large garage, fruit and flowers. Owner must sell. PHONE 74250.

FOR SALE—NEW 6-ROOM BUNGALOW, HARDwood floors, large rooms, cellar. Lot 50x150, $150 cash, balance terms. See MR. COLE, Room 34 City Hall.

FOR SALE—IF SOLD BEFORE NOVEMBER 1 WILL give my $9000 Westlake home for $7500 with easiest possible terms. 3 blocks southeast of park. 9-rooms, 2-story, 50x150, paved alley, east front. Perfect for apartments when you wish. WILLIAMSON. F1629 Broadway. 2251. Evenings 59425.

FOR SALE—NEW SIX-ROOM BUNGALOW, ALL latest built-in features, lawn, flowers, garage and driveway. Price $4200. See Owner, 1921 W. 41ST ST.

FOR SALE— Houses.

FOR SALE—
NEW AND UP-TO-DATE SIX-ROOM BUNGALOW, LOCATED RIGHT OFF OF WEST ADAMS AND ARLINGTON STS. THE BEST LOCATION IN THE CITY. NEW HOUSE, NEVER BEEN OCCUPIED. EAST FRONT, LARGE LOT, ALL LARGE ROOMS. HOUSE PAINTED GRAY AND HAS A GOOD SHINGLE ROOF. LARGE CEMENT PORCH RUNNING THE ENTIRE WIDTH OF THE FRONT. BEAUTIFULLY DECORATED LIVING-ROOM WITH LARGE AND MASSIVE MANTEL, COVE CEILINGS, BUILT-IN WRITING DESK, ETC. LARGE DINING-ROOM WITH BAY WINDOW AND LARGE AND MASSIVE BUFFET, PANEL WALLS, IMPORTED DECORATIONS, ETC. TWO LARGE AND AIRY BEDROOMS, CONNECTED BY A HALLWAY, ALL IN WHITE ENAMEL. BATHROOM LOCATED BETWEEN THE TWO BEDROOMS, WITH DOOR LEADING FROM THE HALLWAY. DAINTY DUTCH BLUE BREAKFAST-ROOM WITH WINDOWS ALL AROUND, AND CAN BE USED AS A BEDROOM IF DESIRED. THIS IS ONE OF THE PRETTIEST PLACES WE HAVE BEEN ABLE TO FIND AND IT IS WELL WORTH $500 OR $700 MORE THAN WE ARE ASKING. THIS LOCATION IS FINE, AND THE HOUSE IS THE PRETTIEST ONE ON THE STREET. THE PRICE IS ONLY $3450, AND CAN BE HAD FOR $350 CASH DOWN, BALANCE $30 PER MONTH, INCLUDING INTEREST. YOU NEED NOT LOOK ANY FARTHER IF YOU WANT THE BEST BUY IN THE CITY IN A BUNGALOW AROUND THIS PRICE. CALL US UP NOW, 10175 AND MAIN 5045. ROBERT MARSH & CO., SIXTH AND SPRING STS., 215-24 TRUST AND SAVINGS BLDG.

FOR SALE—
BY OWNER.
WILSHIRE DISTRICT.
FOR $1500 LESS THAN ACTUAL VALUE IF SOLD SOON. $1000 OR MORE CASH, BALANCE EASY QUARTERLY PAYMENTS.
Ideal location, very high ground, one block from electric cars and near Wilshire blvd.
New 2-story stucco and shingle house, having 8 rooms. Strictly modern, including furnace, automatic water heater, tile bath, etc. All built-in features of most artistic design. Tastefully decorated.
HARDWOOD FINISH, FLOORS, STAIRWAYS AND MANTELS.
Large, level lot, with garage.
If you want a most attractive and substantial home in one of the best sections of this ideal residential district for much less than actual value and on terms making it practically as easy to own the same as to pay rent, Telephone OWNER, Broadway 379 or A2783.

FOR SALE—
STRICTLY MODERN 7-ROOM BUNGALOW IN BEAUTIFUL NORTH WILSHIRE DISTRICT, WITHIN LESS THAN A BLOCK OF SPLENDID CAR LINE. LARGE LOT IMPROVED WITH LAWN, ORNAMENTAL SHRUBBERY AND SIDE TREES. CEMENT PORCH WITH MASSIVE PILLARS OPENS INTO LARGE, HANDSOMELY FINISHED LIVING-ROOM WITH BUILT-IN BOOKCASES, FIREPLACE OF ARTISTIC DESIGN, ETC. THE DINING-ROOM IS LARGE AND CONTAINS EFFECTIVELY ARRANGED BUFFET, BEAUTIFUL PANELED WALLS, ETC. THE DEN IS FINISHED IN CAREFULLY SELECTED WOOD. BREAKFAST ROOM DAINTILY DECORATED AND ARRANGED WITH SOUTH AND EAST EXPOSURE. TWO LARGE, LIGHT AND AIRY BEDROOMS ARE CONVENIENTLY ARRANGED TO PERFECT BATH. LAUNDRY ROOM WITH TWO TRAYS. SPLENDID GARAGE. THIS DELIGHTFUL HOME CAN BE PURCHASED FOR $4500. VERY EASY TERMS. PHONE US AT ONCE FOR APPOINTMENT TO SEE THIS AND OTHER EXCLUSIVE BARGAINS AROUND THIS FIGURE. ROBERT MARSH & CO., 215-24 TRUST & SAVINGS BLDG., 6TH AND SPRING STS. PHONE 10175, OR MAIN 5045.

FOR SALE—LOOKING FOR A HOME?
7 LARGE ROOMS.
$300 cash; Hobart Blvd., southwest (close-in.) Honestly built, attractive and artistic exterior, all rooms large, light, and cheery, two bedrooms, sleeping porch, breakfast-room, cabinet kitchen, large closets, every modern built-in feature, strictly up-to-date and complete in every detail; a delightful little home in the most desirable location in the city. $35 per month, including interest. Others, 5, 6, 7 rooms, La Salle, Harvard, Hobart and Western (near 41st st.) $3500 and up, very easy terms.
These homes are located in the very cream of the close-in southwest, three car lines, near Manual Arts High School, grammar school and in the midst of a section completely built up with fine homes. Make appointment to see them now. Don't delay. AGENT ON TRACT every day, including Sunday. Take Dalton ave. car to 42d Place, walk one block west.
See MR. JANSEN.
COMMONWEALTH HOME BUILDERS, 212 Union Oil Bldg. Seventh and Spring.

FOR SALE—
BARGAIN IN THE SOUTHWEST.
I live in the best section of the southwest.
I know the section; I know it is increasing in value and the best part of the city to buy.
NOW LISTEN!!!
Here is a five-room bungalow for $2600. It is worth $3000, but it is one of those sacrifice sales which have to be met with when you are hard up for cash. That is the reason I am talking.
I have a beautiful, up-to-date and snappy place and one that you can make $300 to $500 on within two or three months.
Terms: $100 cash, balance $26.50 per month.
EVA C. KENDIG, 1353 West 54th st.
Vermont 50—Phones—Home 26494.

FOR SALE—
ON GRAMERCY PLACE.
Price $4500.
Terms: $500 Cash. Balance Monthly.
A HIGH GRADE, STRICTLY MODERN BUNGALOW.
Just completed, contains 7 large rooms, and a good size dressing room with a full length bevel plate mirror. Two large bedrooms; den with disappearing bed, seats, writing desk and extra book cases. All very neat and cozy. Kitchen contains sink, cabinets, drawers and flour bin; floor covered with good linoleum. The breakfast room is a DANDY, and large enough for a sleeping room if desired. 2 wash trays in screen porch, and a fine garage in rear. Lot 45x130, fenced. Ruffled brick porch clear across the front, and cement floors. This is a corner lot, located 300 feet from Jefferson street car line. Come and let me show you this place. If you want something good.
E. A. ERICKSON & CO., 232 Stimson Bldg.

FOR SALE—GRAMERCY DRIVE BUNGALOW. Only $2500, $25 monthly, $150 down. This is a genuine snap. $1000 below surrounding bungalows. Attractive neighborhood. See C. J. MOREY.
CALIFORNIA LAND & BUILDING COMPANY, 402 Black Bldg. Fourth and Hill sts. Broadway 1612. A1175.

FOR SALE—
BEAUTIFUL HOME ON VAN NESS AVENUE.
$3750 will turn the deal.
$250 cash, balance $35 per month.
This house has never been offered for less than $3950, and the reason is that it has oak floors in every room and closet, even rear porch. Large rooms, big cement front porch, airy, finest of plumbing. Two wash trays and on a big 50-ft. lot.
It is in a $7000 neighborhood, near two car lines and a most excellent bargain. You can buy this house for less than you can rent it. It is a great bargain and must be sold this week.
EVA C. KENDIG, 1353 West 54th st. Phones—Vermont 50 or 26494.

FOR SALE — WILSHIRE HOME. THIS WOULD cost $8500 to duplicate. Can be bought from owner for $7500. Surely a rare bargain. House has 9 large rooms together with sleeping porch and two baths, bedroom with bath downstairs, 3 bedrooms, sleeping porch and bath upstairs, furnace, automatic heater, etc. Lot 60x150, nice lawn front and back with pergola, etc. Located in excellent neighborhood in highest part of district, clear of mortgage. 3927 W. 7TH ST. Phone Wilshire 4640.

FOR SALE—
BEST VALUE IN WILSHIRE SECTION.
PRICE $6850 ON TERMS TO SUIT.
Strictly modern chalet bungalow of eight large and commodious rooms, containing every down to date built in effects that goes to make an artistic, comfortable and complete home, let us show this beautiful home, we have others same section for less and more. Phone for appointment. Owner, F7858. 628 VAN NUYS BLDG.

FOR SALE—AT A SACRIFICE; THIS IS YOUR chance, buy direct from the owner and save commission, 933 N. Mariposa st., east front, street 100 feet wide; beautiful view; very select neighborhood; an 8-room bungalow, with roof sleeping porch, cellar, garage, etc.; a natural gas well furnishes gas for heating and cooking; this is a well-built, beautiful home, never been occupied. Come and see it. Call up Hollywood 477. Home phone 568785. SAVARY & ATSATT, Owners.

FOR SALE—OR EXCHANGE—WILSHIRE CHALET, $5500. Greatest bargain in Wilshire district. On Gramercy Place. 7 rooms and large sleeping porch, also den. Lot 50x150. Must sell. Take half trade. See C. J. MOREY.
CALIFORNIA LAND & BUILDING COMPANY, 402 Black Bldg. Fourth and Hill sts. Broadway 1612. A1175.

FOR SALE — NEW 6-ROOM BUNGALOW, OAK FLOORS AND ALL MODERN, LARGE, LEVEL 50-FOOT LOT, IN THAT DELIGHTFUL LOCATION, EAST HOLLYWOOD, NEW STREET IMPROVEMENTS, NEW CAR LINE, NEW NORMAL SCHOOL AND GREEK THEATER ALL ENHANCE VALUE OF THIS PROPERTY; A VERY GREAT BARGAIN AT $3300, $300 CASH, $30 MONTHLY. CALL OWNER, J. W. DOLAN, 1621 TOBERMAN ST. PHONE 24705.

FOR SALE—HOUSES IN SOUTHWEST.
A building company failed and went into the hands of a receiver. The receiver wants to turn the assets into money. He has authorized us to offer 7 fine new 5-room bungalows in southwest for sale at $2650 each, $150 or more cash and $25 month. They are worth $3000 apiece, but we will slaughter them. Particulars and location upon application. MATTHEWS & MATTHEWS, 329 Douglas Bldg.

FOR SALE—
EDENDALE. FIVE ROOMS.
An improved home where you can overlook the entire city.
SUNSET BUILDING CO., 439 Van Nuys Bldg.

FOR SALE—ON ACCOUNT OF GOING TO SAN Diego. Listen. Elegant 5-room, modern bungalow, large screen porch, bath, toilet, sink, hot water and heater, gas and electricity, sewer, lot 45x150, trees, large barn, 18x24, 2-story; fine location. Price $2600; $275 cash, $20 monthly; all clear. See this today. Call 1402 EAST VERNON AVE. Take Hooper car.

FOR SALE—WILTON PLACE, HIGHEST ELEVAtion in Wilshire district. Beautiful bungalow, sleeping room upstairs, and 7 rooms. Living room 15x30. Finished in mahogany. Cement porch entire front and side with pergola. $6000. See C. J. MOREY.
CALIFORNIA LAND & BUILDING COMPANY, No. 402 Black Bldg. Fourth and Hill sts. Broadway 1612. A1175.

FOR SALE—7-ROOM BUNGALOW IN WILSHIRE district, among fine homes. As I wish to go East and do not care to rent, I will sell this home $500 lower than anything in this locality. If you are looking for a home do not fail to see this. PHONE 568361.

FOR SALE— Houses.

FOR SALE—
WITHIN 150 FT. OF WILSHIRE BLVD. NEAR BEAUTIFUL WINDSOR SQUARE. ONLY $9000.
A MOST MAGNIFICENT HOME ON LARGE SOUTH FRONT LOT, IN ONE OF THE MOST FASHIONABLE AND DESIRABLE SECTIONS IN THE ENTIRE WILSHIRE DISTRICT. ATTRACTIVE RECEPTION HALL FINISHED IN SELECTED TOBASCO MAHOGANY. TO THE LEFT A HANDSOME MASSIVE FIREPLACE. EFFECTIVE AND ARTISTIC DINING-ROOM IN BEAUTIFUL OLD IVORY, DULL NICKEL HARDWARE. LARGE WINDOWS AFFORD EXCELLENT SOUTH EXPOSURE. KITCHEN COMPLETE IN EVERY DETAIL, STRICTLY MODERN, INCLUDING OPALITE DRAINBOARD, ETC. DAINTIEST OF BREAKFAST ROOMS, WITH IMPORTED PAPER ON WALLS. LIBRARY COMPLETE WITH ALL BUILT-IN FEATURES, FINISHED IN OAK. MASSIVE WINDING MAHOGANY STAIRWAY LEADS TO WELL ARRANGED SECOND FLOOR. FOUR LARGE, BEAUTIFULLY DECORATED BEDROOMS AND TWO SLEEPING PORCHES. EXCELLENT TILE BATH, COSTLY FIXTURES, SINGLE PANEL COLONIAL DOORS FINISHED IN SELECTED MAHOGANY THROUGHOUT UPSTAIRS. HOT-AIR FURNACE, AUTOMATIC WATER HEATER, LARGE GARAGE, CEMENT DRIVE. IN SHORT, AS COMPLETE A HOME AS MONEY COULD BUILD. WE CONSIDER THIS HOME A GOOD BUY AT THE PRICE. EASY TERMS CAN BE ARRANGED. PHONE US AT ONCE FOR APPOINTMENT TO SEE THIS AND OTHER EXCLUSIVE BARGAINS AROUND THIS PRICE. ROBERT MARSH & CO., 215-24 TRUST AND SAVINGS BLDG., 6TH AND SPRING STS. PHONE 10175 OR MAIN 5045.

FOR SALE—
IN WEST ADAMS HEIGHTS.
PRICE $18,000.
Beautiful colonial house, lot 100x145, 14 rooms. Main rooms are all finished in choice selected mahogany and old ivory, with beautifully decorated walls; 4 large bedrooms with 2 large inclosed sleeping porches; large tile bathroom with shower; buffet kitchen, pass pantry, cellar, furnace with pit, Ruud heater, 2-story garage; this house is an exact reproduction of a colonial home in Salem, Mass. Terms—One-half cash, balance to suit. For further information Phone WEST 4954.

FOR SALE—
BARGAINS IN BUNGALOWS.
$2900 to $3250; $300 cash, balance like rent; this will buy one of our new, first-class 5 or 6-room bungalows, complete, elegant, ready to move in; located in our beautiful Mariposa tract, at Bairdstown, on the Pasadena Short Line; gas, electricity, first-class street improvements, beautiful view, above the fog; an ideal place for a home; excellent car service, only 20 minutes from Fourth and Main sts. Let us show you. Our auto at your service.
F. J. HUMMEL & CO., 423 Central Bldg. Main 3561. F5864.

FOR SALE—1057 N. HOBART BLVD., ALMOST new 6-room modern bungalow, hardwood floors, living room with open fireplace, built-in bookcases, beam ceiling, paneled dining room with swell buffet, 3 large bedrooms with closets, large plate glass windows, cabinet kitchen and linen room, up-to-date plumbing and electric fixtures, screen porch, stationary wash tubs. Garage, lawn, fruit and flowers. Owner called East, will sacrifice; terms. Take Colegrove or Franklin ave. car.

FOR SALE—OR EXCHANGE — MY COMPLETELY furnished Colonial house in Wilshire district; 8 rooms and den, furnace and Ruud heater, garage and servant's room, cement walks and driveway. Lot 60x165, with nice lawn, beautiful flowers. Will exchange for well located unrestricted lots, prefer Wilshire district. Price $12,500. 568325. Address L, box 6, TIMES OFFICE.

FOR SALE—IN HIGHLAND PARK.
House No. 6203 Hays ave., near Pasadena ave. and the Carnegie Branch Library and close to proposed Arroyo Seco ave., with a wide lot. Garage could be built. Fine 5-room house, only $3000. $50 or more cash and $25 monthly. We have many other installment places. MATTHEWS & MATTHEWS, 329 Douglas Bldg.

FOR SALE—COMPELLED TO SACRIFICE, $1245 equity in my 7-room, 2-story modern home for $750 cash, including furniture. Owner, 4051 NORMANDIE. Take University-Dalton car. Call mornings.

FOR SALE— WILSHIRE DISTRICT. TWO FINE new 5-room bungalows at 316-320 N. Normandie, $3000; also 6-room bungalow being finished at 321 N. Normandie, $3600; easy payments, commission to agents. Bimini-Western-avenue car to Normandie. Phone Holly 429. W. VEEDER, Owner, 312 N. Serrano ave.

FOR SALE—$3750, EASY TERMS, FORCED TO sacrifice my new bungalow, cost $4500, seven rooms, hardwood floors throughout. Furnace, sleeping porch, bath, breakfast room, hot water, built-in bookcases, buffet, garage; every modern convenience. 2325 W. 31ST ST. West Jefferson car to Arlington. Call Owner, 23687.

FOR SALE—BEAUTIFUL FIVE-ROOM BUNGALOW. Hardwood floors, built-in features, splendid neighborhood, high ground. Between Pico and 16th sts. Price $3750. Bargain. Phone F2344. LOS ANGELES FINANCE COMPANY, 705 Trust & Savings Bldg.

FOR SALE—MY EQUITY IN MY NEW MODERN 5-room bungalow, situated in beautiful Eagle Rock Valley, 5c car fare. Twenty minutes from Fifth and Spring sts. Will sacrifice my $500 equity for $300 cash. Call MRS. JENNIE ROSS, Hotel Minnewaska, 201 S. Grand ave., after 7:30 evenings. Home A1008. Sunset Main 4350.

FOR SALE—EAST FRONT 6-ROOM BUNGALOW, modern, with built-in features, hardwood floors, two fireplaces, front and back lawn, flowers, etc. Going East on account of sickness, wish to sell at once. Price $4500; street work paid; terms to suit or discount for all cash. 3007 HOBART BLVD. Phone 75309.

FOR SALE—BEAUTIFUL CORNER RESIDENCE, 75x103, eight rooms, also adjoining 40x133, 5-room, modern and 2-room rentable cottage, southwest, good neighborhood, good income now, better for hotel or apartment later; the two places for $12,500. 3204 S. HOOVER ST. 20007.

FOR SALE—A GREAT BARGAIN, MUST SELL; 6-room, modern home-like place, garage, cellar, chicken corrals; beautiful lawn, palms, fruit. 2½ blocks from car and business center. Located in beautiful Glendale. $2600. MRS. THOMAS, 1463 Salem st., Glendale.

FOR SALE—HOUSES—SWANK & LETTON ARE still in business selling houses and lots and ranches at their new location.
SWANK & LETTON, 803 Hollingsworth Bldg., Sixth and Hill sts.
F2624. M5063.

FOR SALE—GOOD, 4-ROOM, MODERN HOUSE, close to Stephenson avenue car, only $1750, $100 cash, $18 per month, including interest. Buy this instead of paying rent. W. E. JONES, owner, 320 Pacific Electric Bldg., Sixth and Main. Third floor. Main 1371. Home 10026.

FOR SALE — EIGHT-ROOM, MODERN HOUSE, hardwood floors, built-in features, screen porch, large lot, beautiful trees, palms, plenty of fruit. Fine neighborhood, near W. Adams. Price $6000, easy terms. Phone F2344. 705 TRUST & SAVINGS BLDG.

FOR SALE—GENUINE BARGAIN; STRICTLY MODern 5-room bungalow, hardwood floors, grate, bookcases, cabinet kitchen, buffet, restricted neighborhood, on 71st st., close to Main, only $1950, $200 down, $20 month; investigate. Call at Florence and Main. PHONE SOUTH 698.

FOR SALE—FIVE-ROOM CALIFORNIA HOUSE, bath, etc. Lot 50x150. Located in Laurel Canyon, Hollywood, near to neighbors and trolley. Beautiful view, mountain air and water, telephones, etc. Good soil for trees and garden. Price $1500 and easy terms. Phone MR. PRICE, Sunset phone, Hollywood 511.

FOR SALE—A BARGAIN; PRICE $3250; A FEW doors off of Washington blvd. Apply 1747 VERMONT AVE.

FOR SALE—5-ROOM HOUSE ON BENTON WAY, just off Sunset blvd.; price $2150, $1000 cash, or will trade on a lot or an automobile to $500. Telephone OWNER, Wilshire 2893.

FOR SALE—SIX-ROOM BUNGALOW, 1325 EAST 51st street; restrictions expiring. Owner needs cash. Price $2250. 804 TRUST BLDG., Sixth and Spring.

FOR SALE—
Lot 50x150 feet, with 8-room house near Chester place; a snap. See owner, 130 STIMSON BLDG. Phone A3844.

FOR SALE—5-ROOM MODERN BUNGALOW, BARgain if taken at once; terms or cash; one block from 3 good car lines. Vermont, Hoover and 54th sts. Phone VERMONT 1012; 260153.

FOR SALE — A STORY AND A HALF HOUSE, splendid location, very high ground, 8 rooms, modern in every way. Wilshire district. PHONE 568730.

FOR SALE—$3300, LARGE LOT, 50x189, 8-ROOM house, cistern, miscellaneous fruit; large stable; chicken yard, all fenced. 5717 BUDLONG AVE. East 251.

FOR SALE—OR EXCHANGE—MY EQUITY IN 5-room modern bungalow; will sell cheap for cash or trade for something I can use on ranch. BOWERS, 429 Security Bldg. Main 3224.

FOR SALE—
7-ROOM BUNGALOW SACRIFICED.
Seven-room, story and half bungalow, southwest, clear. Value $4500. Will sell for $3600, $500 down, balance easy terms. GUARANTEE REALTY CO., 926 Story Bldg. F4431. Main 3680.

FOR SALE—I DON'T WANT THIS, DO YOU? 2-story Swiss chalet; Wilshire, exceptionally cheap, a fine home. PHONE 568439.

FOR SALE—BIG BARGAIN, MODERN 9-ROOM 2-story bungalow, worth $4500; will sell today for $35, $350 cash, balance $32.50 per month; will give furniture in the bargain. 1742 W. 39TH PLACE, near Western ave.

FOR SALE—BY OWNER, NEW 5-ROOM BUNGAlow on Normandie ave. near Temple st., lot 50x131; price $3200, $50 cash, $25 per month, including interest. Call HOME PHONE 21677, WEST 5838.

FOR SALE—SACRIFICE.
91st st., on new Harbor blvd., near car, 5-cent fare; no city taxes, nicely improved, 5-room bungalow. $1700 on terms. 904 SECURITY. A3635.

FOR SALE—FOR A FEW DAYS A SIGHTLY MODern 5-room bungalow, on corner, with frontage 80 x130. Price $2800. McCONVILLE-SAUNDERS REALTY CO., 5927 York Blvd. Garvanza 739.

FOR SALE—OWNER, HOMESEEKERS ATTENTION! 5-room modern house, large lot, close in, nicely furnished, piano cost $500, all goes for $2100, $500 cash. Phone WILSHIRE 3979.

FOR SALE—SOUTHWEST, NEW 6-ROOM MODERN bungalow, latest built-in features, Grand ave., W. 48th st. cars, $3300, $150 down, $35 monthly. Phone VERMONT 57.

FOR SALE—HAVE PAID $800 ON A MODERN 5-room bungalow in southwest. Will take $400, cash or trade, for 5-passenger auto and pay difference. Call EGGLESTON, West 98.

FOR SALE—MODERN BUNGALOW, NEAR MANUAL Arts School, $1000 under value. MR. M'GARRY, F2250, Main 2853.

FOR SALE—SEE THIS SNAP. MODERN FIVE-room bungalow, furnished. 146 W. 80TH ST. Price $2000. Key next door. Phone 71483.

FOR SALE—BEAUTIFUL NEW 7-ROOM BUNGALOW, WELL FURNISHED, GOOD LOCATION, BY OWNER, $7000 CASH, NO AGENT. CALL 209197.

FOR SALE—AT A BARGAIN, ONE MODERN, SIX-room bungalow, lot 50x142; all clear. Inquire at 1933 SECOND AVE., Arlington Heights.

FOR SALE—NEW COMPLETELY FURNISHED 7-room Swiss chalet, southwest. 4232 HALLDALE AVENUE.

FOR SALE—7-ROOM 2-STORY HOME, S. ARDmore, price right; terms right. Owner, C. B. ALLEN, 177 S. Normandie ave.

FOR SALE— Houses.

FOR SALE—ARTISTIC BUNGALOWS, BUILT BY day labor, located 1852 W. 43rd, 1834 W. 41st; hardwood floors throughout, disappearing beds, walls beautifully decorated, including hand-painted tapestry, sleeping porch, basement, furnace, garage. G. DOMBROWSKI, owner and builder, Vermont 1412.

FOR SALE—ARTISTIC WELL BUILT 6-ROOM bungalow. Lot 50x150. All improvements, 12 minutes to business section, HOLLYWOOD WAY. Lawn, fruit, berries and choice flowers, on high ground. Splendid location. If you want a comfortable home see this. OWNER WITHIN. Phone 556099.

FOR SALE—7-ROOM HOUSE, FURNACE, OAK finish and hardwood floors throughout; cement and brick porch; garage, fruit, east front; near Washington and Harvard; $6000, worth $7000. A real snap. A. N. FERRIS, 527 Van Nuys Bldg. A4578.

FOR SALE—$50 DOWN, $25 PER MONTH, WILL build you an ideal bungalow, brick or stone front, cement porch, hardwood floors, all built-in features on a 50x150 lot, high ground restricted tract. You select lot I will draw plans to suit. WM. FLETCHER, 620 L. A. Investment Bldg. F7916. Main 2013.

FOR SALE—MUST SACRIFICE MY EQUITY in my beautiful 6-room strictly modern bungalow in southwest. Hardwood floors. All built-in effects. Sewer, street work all complete; choice neighborhood. INVESTIGATE. OWNER 1132 W. 55TH ST. Main 1615.

FOR SALE—OR EXCHANGE — BEAUTIFUL NEW bungalow on large lot 50x222 ft. Small house in rear, also barn. Want lot or automobile and cash for equity of $3000. 1249 W. 39TH PLACE. Vermont 322.

FOR SALE—WILSHIRE DISTRICT RESIDENCE AT less than cost. Ten rooms, new, built for home. Losses in orange interests force sacrifice. No trade. OWNER. Phone 54576.

FOR SALE—9 ROOMS, MODERN, $7500, $1500 cash, balance arranged. Highest Westlake location. Years search for ideal homesite rewarded. Marine view. 15 minutes from business. Phone W. GILLMORE, 22842.

FOR SALE—BARGAIN; 6-ROOM MODERN BUNGAlow, hardwood floors, all built-in effects, 10 minutes out, northwest, on car line, close to Sunset blvd., $3000, $430 down, balance $20 month. PHONE HOME 51888.

FOR SALE—WEST-SIDE SNAP. 6-ROOM BUNGAlow, $2300. New and modern. Lawn, flowers, etc. Can show you the best buy in this section. Owner leaving city. Address C, box 502, TIMES BRANCH OFFICE.

FOR SALE—NINE-ROOM MODERN HOUSE, GArage, lot 50x160. Glendale, Lomita ave. See Owner, J. GRAF, 519 H. W. Hellman Bldg. Phone Main 7778.

FOR SALE—IF YOU WANT A BARGAIN QUICK, come and look at this elegant, 8-room, Swiss chalet, modern to the last word, and to be sold at great sacrifice, furnished or unfurnished. 1112 SANTA BARBARA AVE. Phone 26583.

FOR SALE — MODERN, 2-STORY RESIDENCE, Bimini way, for $4850, $1200 cash. Has $600 garage building; 50x198 ft. lot. You can't duplicate this bargain; at 4025 OAKWOOD AVE. Phone mornings 59154.

FOR SALE—IF YOU WANT TO BUY A GOOD home any place in the city, come in and see me. I have got just what you want. 102 S. Spring. Room 205. Phone F2977. CAMPBELL.

FOR SALE—MODERN FIVE-ROOM BUNGALOW IN Hollywood; lawn and flowers, large shed, $3100; $750 down. See Owner, 1283 TAMARIND AVE., Hollywood. Phone Holly. 1890.

FOR SALE — NEW 5-ROOM BUNGALOW, $100 down, $20 month. Near paved boulevard, two 5c cars and in city limits. MR. BURTON. Main 1202 or 60685.

FOR SALE—SEVEN-ROOM HOUSE, UNUSUALLY fine finish and fixtures; two fireplaces, 63-foot corner lot, north end Westlake district. This is not a stock plan California bungalow. If interested PHONE 557280.

FOR SALE—5-ROOM COTTAGE AND LOT 30x118, for only $4000, terms; walking distance to Pacific Electric depot; also one on 11th st., $4000. PERRINS & ROLLER, 309 Stimson Bldg. 62107.

FOR SALE—HERE IS A SNAP. NICE BUNGALOW, 7 rooms, 2 sleeping porches, garage, laundry. No objection to colored people. $3600. CALL 51642.

FOR SALE—SUNNY, MODERN BUNGALOW, ON corner 31st st. and St. Andrews Place. Six rooms, hardwood floors, furnace, garage, garden; terms. Call between noon and 5 p.m.

FOR SALE—$2750, $100 CASH, $20 PER MONTH, 5-room bungalow, southwest, new and up to the minute. For particulars TEL. MAIN 8583.

FOR SALE—7-ROOM COTTAGE ON MAPLE AVE., near 28th st., only $3500, $500 cash, balance like rent. Call at 157 W. 28TH ST.

FOR SALE—MODERN 7-ROOM HOUSE, BUILT-IN features, lot 50x140; east front, convenient to two car lines. 2633 BUDLONG. Phone 71140.

FOR SALE—A SNAP, NEW 6-ROOM BUNGALOW. A beautiful home. 1342 WEST 52ND ST.

CONTRACTORS— And Builders.

WE BUILD DIRECT FROM OUR OWN LUMBER AT first cost.
2 rooms, $75 to $100; 4 rooms, $200.
5 and 6 rooms, modern, $800 to $1200.
See our plans, $1300 to $2000.
We lower all bids, city or country.
Complete free drafting department.
F. J. LEAVER & CO., Contractors, 815 to 820 Higgins Bldg., corner Second and Main. 60304; Main 8988.

WILL BUILD YOU A BUNGALOW FROM 2 ROOMS to 8 rooms, costing from $200 to $5000; can build you splendid 5-room bungalow with all conveniences, for $750.
Our free drafting department is at your service. Building loans furnished.
HOMESEEKERS' BUILDING CORPORATION, 501-505 BLACK BLDG. A5516. Broadway 38.

WANTED — FIRST-CLASS CEMENT WORK DONE to order, such as sidewalk, curbs, steps, retaining wall, foundations, etc. Estimations free, all work guaranteed; work promptly attended to. Give us a trial. Main 8687. 312 Delta Bldg. W. H. WASHINGTON.

WHEN YOU ARE READY TO BUILD AN APARTMENT OR BUNGALOW, OR ALTER AND REPAIR ANY BUILDING, WILL PAY YOU TO SEE GEORGE W. SHERMAN.
Practical builder, who personally superintends all his buildings. Estimates furnished on all kinds of buildings and repairs in city or country.
1315 MAGNOLIA AVE. HOME PHONE 55486.

J. R. KING, CONTRACTOR AND BUILDER, 710 Trust and Savings Bldg. F7275. I furnish money, plan and build to suit on easy terms. If your lot is clear, or nearly so, see me and I will improve it.

IS YOUR LOT CLEAR? LET US SHOW YOU OUR 6-room Swiss chalet for $1200; money at 7 per cent. if you need it. No commission. O. W. VON HAGEN & CO., 540 San Fernando Bldg. Main 7597.

ALL KINDS OF PLAN WORK DONE AT VERY reasonable prices, stock blue prints, $3. WESTERN DESIGNING CO., 502 Black Bldg. A5516. Broadway 38.

WE BUILD TO YOUR ORDER. WE FURNISH THE MONEY necessary for building. Quick action. SOUTHERN CAL. INVESTMENT COMPANY, 416 Laughlin Bldg. A1645, Broadway 4175.

BRICK STORES, BRICK VENEER AND ALL OTHER brick work. F. J. LEAVER & CO., Contractors, 817 Higgins Bldg. Main 8988; 60304.

SPECIAL INDUCEMENTS TO BUILDERS, ALTAdena foothill property; very attractive. Address D, box 471, TIMES BRANCH OFFICE.

MONEY FURNISHED, BUILDING ON PERCENTage, plans free. Rooms 354-55 I. W. HELLMAN BLDG.

WANTED—THOMAS-JOHNSON PAINTERS, CONtractors. We lower all bids on apartments and bungalows. Also sign painting. BROADWAY 3471.

WILL FURNISH MONEY AND BUILD CITY OR country. FRED W. SEIGEL, 226-231 Stimson Bldg. 15051; Main 5856.

FOR SALE— City Lots and Lands.

FOR SALE—40 FT. LOT ON EAGLE ROCK CAR line, close in; gas, electricity, water, finished street work. Built up on either side. Mr. Bargain Hunter, only $350 cash. See Banks, with STRONG, DICKINSON & McGRATH, 310 Van Nuys Bldg.

FOR SALE—LOTS—LOTS—LOTS.
Lots of people will see us in our new offices in new Hollingsworth Bldg.; list your property with SWANK & LETTON, 803 Hollingsworth Bldg. Sixth and Hill sts.
F2624. M. 5063.

FOR SALE — KINGSLEY DRIVE, LOT 50x135, near Wilshire blvd. Good elevation. Only $2200. Snap. See C. J. MOREY.
CALIFORNIA LAND & BUILDING COMPANY, No. 402 Black Bldg., Fourth and Hill sts. Broadway 1612, A1175.

FOR SALE—HILLSIDE LOT NEAR ECHO PARK ave., 20 minutes from downtown. Price $700; $200 cash; will make you loan for small home. See Molyneaux, with J. E. BUCKLEY, 410 I. W. Hellman Bldg. Main 2152, A1795.

FOR SALE—SOME GOOD BARGAINS, 50x145, ON Temple near Wilton, $1600; 60x145, on Ingraham near Wilton, $2100; 50x135, on Eighth near Westmoreland, $2500. A4945. A. H. LOWEN, 622 Grant Bldg.

FOR SALE—60 FT. CORNER ON FIGUEROA ST. The best apartment site in Los Angeles. Worth $6500; will sacrifice at $5250. One-fourth cash, balance to suit you. Address Z, box 419, TIMES BRANCH OFFICE.

FOR SALE—
KENSINGTON ROAD.
High ground. Near Douglas. Only $1850. Worth $2500. Size 50x140. T. L. KERR, 214 Frost Bldg.

FOR SALE—HAVE LOT 50x232, ON MARENGO avenue, South Pasadena, will sell at sacrifice if disposed of immediately. Call Home Phone 73521, or see OWNER at 1241 Crenshaw blvd.

FOR SALE—LOT ON 71ST ST. NEAR MONETA, $50 cash and $10 per month; bargain. Fine corner on Vermont ave. near Slauson, easy terms. MIRT LINDLEY, 7125 Moneta ave. Vermont 1954.

FOR SALE—NEED $200 QUICK. WILL ACCEPT this amount first payment on 50x148 ft. lot, balance your own terms; close in, Hollywood way. Worth $2500; my price $2000. Phone EAST 300.

FOR SALE—PICO STREET BARGAIN.
$2650—Restricted.
BAYLY BROS., 926 Security Bldg. Phone F0026.

FOR SALE—CRENSHAW, EAST FRONT, BETWEEN Sixteenth and Pico. Market price is $3300, for quick sale $2500, and paving. 804 TRUST BUILDING, Sixth and Spring.

FOR SALE — SNAP; 100x135, PAVED STREET, sidewalks in; bank value $1200. C. S. PHILLIPS, 345 Douglas Bldg.

FOR SALE—CHEAP FOR CASH, HIGH LEVEL LOT near new Normal School. Apply W. A. HARRISON, owner, 827 N. Commonwealth. Wilshire 2891.

FOR SALE—ARLINGTON HEIGHTS SNAP.
Will pay 5 per cent. commission to any one who has a buyer for this Sixth ave. snap, this week, $1850, all cash. Call NASH, 71927.

FOR SALE—$2000, ANGELENO HEIGHTS, FINE lot 50x150, for apartment or bungalow court proposition, between 2 car lines. Bargain. RIGBY & FRIEDRICH, 1052 Temple.

FOR SALE—$1000, CORNER BUSINESS LOT 50x165, close to yellow car line, N. W. No restrictions. Terms. RIGBY & FRIEDRICH, 1052 Temple. Both Phones.

Classified Liners.

FOR SALE— City Lots and Lands.

FOR SALE—

WHY PAY RENT?

Why do you pay rent? When we can sell you a lot on easy terms. A lot that is on a paved street, has city water, gas and sewers connected with every lot. Remember that by making a small payment down we will allow you to make a loan to build with. Lots $1100 to $1150. One block from car line, near high and public schools.

TRACY E. SHOULTS CO.,
S.W. Corner Vermont and Slauson ave.
Phones: Vermont 849; Home 26346.

FOR SALE—

ACRES

are the best for investment and homes.

SOUTHWEST.

These half-acres of ours have both yellow and red car services. Prices as low as

$575.

Water piped. Terms: $25 down, $10 monthly. Only a few left.

Also a few high, sightly residence lots with cement walks, trees, graded streets and water piped, $258 each; $10 down, $5 monthly.

GUY M. RUSH CO.,
901 Story Bldg.

FOR SALE—

BIG BUILDING DISCOUNT.

To the householder erecting the first three houses in each block, in beautiful

WELLINGTON SQUARE.

This in addition to the cash discount makes a very substantial saving. Also you can buy lots as low as $1500. The best value and the lowest price in the western section.

Wellington Square is between Washington boulevard and West Adams street, at Crenshaw boulevard and West boulevard. Asphalt-paved streets, cement walks and curbs, water, gas, electricity, two car lines, superb view, high and sightly.

Make appointment to see Wellington Square.

JOHN A. VAUGHAN COMPANY,
622-23-24 Van Nuys Bldg., Seventh and Spring.
Phones: Home 60588; Main 5250.

FOR SALE—

KENSINGTON ROAD,

$4250.

58x150 feet, on high ground; reached by automobile, Angeleno car or from Sunset blvd. Easily found. Next to house No. 812. Look this over, for it is cheap and will sell quick.

R. C. MITCHELL COMPANY,
614 Trust and Savings Bldg.
Sixth and Spring sts.

FOR SALE—LOTS 120, 122, 123, 124, 125, 171, OXFORD SQUARE, ALGOMA ST., BETWEEN PICO AND 11TH STS.
LOT 1 AND EAST 40 FEET OF LOT 2, BERKELEY SQUARE.
LOTS 1 AND 2, CORNER 28TH AND MAIN STS., BEING 110x150 FEET.
APPLY TO OWNER, 1120 L. A. INVESTMENT BLDG.

FOR SALE—A BARGAIN IN A LARGE WILSHIRE district corner, S.W. corner St. Andrews and Eighth street, 75x125 feet for only $3750. Owner a non-resident and authorizes us to sell.
ALEX. MACKEIGAN CO., Sole Agent, 415 Van Nuys Bldg.
60591. Main 3400.

FOR SALE—
GREATEST BARGAIN IN BUNGALOW LOTS.
$650 to $750—Only $25 cash, balance $10 per month—buys a large lot, 45 to 50x140 feet, in our beautiful Mariposa tract at Bairdstown, on the Pasadena Short Line. First-class street work, gas, electricity, fine view, above the fog. Excellent car service, only 20 minutes to Fourth and Main sts. Don't buy until you see our tract. Our auto will take you. Phone or call.
P. J. HUMMEL & CO.,
423 Central Bldg. F5864, Main 3561.

FOR SALE—
CRENSHAW BOULEVARD.
Two choice east-front lots. Priced $300 under value for quick sale. 50x150 feet. Will make terms.
See R. O. WILLIAMS,
With R. C. MITCHELL COMPANY,
614 Trust & Savings Bldg.

FOR SALE—IF THERE IS ANY ONE IN LOS ANGELES who has any money left, look at the following lots; make me your best cash offer:
Northeast corner Figueroa and 40th place, 58x146 to alley.
Northwest corner Western and Council, 70x132.
Lot on Central, next to northwest corner, 54th st., 45x130 to alley.
Will sacrifice. Call owner, 301 CURRIER BLDG., 212 W. Third st.

FOR SALE—ALL APARTMENT SITES IN WESTLAKE and Wilshire district from $3000 up. Thoroughly posted on this section. Call us up. Have auto. See C. J. MOREY,
CALIFORNIA LAND & BUILDING COMPANY, No. 402 Black Bldg., Fourth and Hill sts. Broadway 1612, A1176.

FOR SALE—THE JOYS OF OWNERSHIP ARE yours for $25 down and $10 a month. My lot is a beauty with street and sidewalks in and paid for. Price only $800. High level ground, beautiful scenic view. On three car lines, 5c fare. Drop postal to owner for further particulars. (No agents.) Address Z, box 408, TIMES BRANCH OFFICE.

FOR SALE—
$3100.
50x145.
BERENDO, NEAR 8TH.
$2000 Mortgage Can Remain.
SOUTHERN CALIFORNIA INVESTMENT CO., 416 Laughlin Bldg. A1645, Broadway 4175.

FOR SALE—HYPERION LOTS ARE CHEAP, BUT the improvements are not. See them yourself. See the pretty homes. We will gladly show you over the tract, so call F3268 or come to the office. Our auto will take you there. ALEX. CULVER, 321 W. 2nd st.

FOR SALE—WHY NOT PUT THAT NEW HOME on a lot in Hyperion Tract where other pretty homes are. Lots are $650, and only 14 minutes from 4th and Hill sts. Phone F3268 or see ALEX. CULVER, 321 W. 2nd st.

FOR SALE—A $650 LOT IN HYPERION TRACT is a money-maker. Why not get one now and make the money? Pay $25 down and $15 per month, or get a discount for all cash. Phone F3268. ALEX. CULVER, 321 W. 2nd st.

FOR SALE—ON YELLOW CAR LINE AT INGLEWOOD, one acre lot, $1200, or half for $650; easy payments, commission to agents. W. VEEDER, Owner, 312 N. Serrano ave. Phone Holly 429.

FOR SALE—LOT ON DENKER, CLOSE TO 42ND Place, 52x135; a bargain; quick action. Main 5274. HADLOCK, JR., 325 Story Bldg.

FOR SALE—CHEAP LOTS IN NORTHWEST. EASY terms. HUBBARD & HALL, 505 Van Nuys Bldg. 62808.

FOR SALE—STRICTLY SOUTHWEST BARGAIN FOR cash, southeast corner 23d and Romeo, 50x130; fine for apartment-house or flats. See owner and save commission. 815 W. 11TH.

FOR SALE—BY OWNER, ONE LOT 50x150, S. E. corner Court and Boylston. Fine apartment site, $4000 for a short time. Phone A5549 or by letter. FRANK LEVINE, 131½ N. Broadway.

FOR SALE—LOT ON OXFORD AVE., NORTH WILshire district, $1700. Call at 315 N. OXFORD AVE. Phone 56131.

FOR SALE— City Lots and Lands.

FOR SALE—
ARLINGTON SQUARE LOTS IN THE FASTEST BUILDING SECTION SOUTHWEST.
On My Original Easy Terms.
$25 Cash and $10 a Month.

Go see the pretty new homes! Hundreds going up. Reasonable discount for cash. Liberal assistance to build, within reasonable time. Highly improved lots in refined neighborhood where values must continue to advance and demand must always be brisk. That's the place to buy for investment. Property there can always be sold. Twenty-two minutes. Four 5-cent car lines. Gas, water, electricity, phones, cement walks and curbs, parkings, shade and ornamental trees. Everything in and paid for. No assessments. Stately residential streets reach it and intersect it. Beautiful Arlington avenue, Santa Barbara boulevard, West 30th street and others pass through it. Lots 40 to 50 feet wide and 130 to 160 feet deep. Price $800 and up. Buy of the owner.

Autos waiting to show property, or if you prefer, take "Vermont and Georgia" cars on Third or Hill streets marked "Santa Barbara and Arlington" and ride to end of line; or take "Hawthorne" cars south on Spring street, get off at Second avenue, go to Arlington Square office and see Mr. Clay.

EMIL FIRTH (owner,) 346 Broadway, Home 60167, Main 2543.
"You've seen the rest—now buy the best."

FOR SALE—
BY YOUNG MAN BADLY IN NEED OF MONEY AND MUST SACRIFICE. LOT CORNERING ON CLOSE-IN PARK. ONLY 12 MINUTES OUT. FINE CAR LINE. IDEAL LOCATION.
ONLY $1400, WORTH $1800. VALUE WILL DOUBLE IN ONE YEAR.
He must have $400 within the next few days, and if you want an ideal place to build bungalow here is your chance to get a big lot for a very low price. Call at once and we will go in auto to see it.
ELVIN J. CURRY, 612-614 Fay Bldg.
Phones: Home A3928—Main 3282.

FOR SALE—
TO CLOSE AN ESTATE.
Must sell immediately, unrestricted lot, suitable for flat building, size 50x135, east front, half block from W. Jefferson st., paved, sewer, etc., paid for. Directly adjoins new flat building; good "class" and building restrictions. Will sell $500 below value for cash. Bargain price for quick sale, $1950. Also paved corner lot, size 75x135, price $3000 cash, located close in, southwest.
Phone MR. FORD, Home 10345, Broadway 2468.

FOR SALE—
FRANCISCA PORK TRACT.
Lot 60x150, on Oxford boulevard.
WILSHIRE DISTRICT.
See owner for bargain.
R. C. MITCHELL COMPANY,
614 Trust and Savings Bldg.

FOR SALE—SOUTHWEST BUNGALOW LOT, $725, terms $10 cash and $10 monthly, including interest. You can build on the rear if you care to. Street work in and paid for. This lot is only ½ block from Vermont avenue. This is the biggest bargain on the market. It is close in and in a good neighborhood. Phone MR. DAVIS, Main 1202 or 60685, or call 203 NORTH BROADWAY.

FOR SALE—FIVE SOLD LAST WEEK, ONLY 7 acres unsold now. It's up to you if you are going to get one. A great big acre plot, on a graded street. High ground; fine water piped; near Vermont ave. and yellow car, school, stores. Never again acres like these for only $1000. Easy terms. Call for appointment to go. Don't phone, I want to see you personally. BANKS, with Strong, Dickinson & McGrath, 310 Van Nuys Bldg.

FOR SALE—YOU CAN DOUBLE YOUR MONEY on my choice lot, which I must sell within a week. I will sacrifice this $1100 lot for $975, on terms as low as $25 down and $10 a month, if you wish. Lot has a 50-foot frontage on a good street, near two car lines and is located in one of the most beautiful sections in the southwest, near Santa Barbara boulevard. Address Z, box 413, TIMES BRANCH OFFICE.

FOR SALE—
BARGAINS ONLY.
6-ROOM house, lot 50x150, Jefferson, Maple, $4400. 34 acres at Saugus, $3500; 160 acres at $40; 320 acres at $17, plenty of water, good fruit and alfalfa land. 9 acres, Gardena, $9900, A-1 improved. 80 acres southwest city, $112,000. Terms on all. Address D, box 357, TIMES BRANCH OFFICE.

FOR SALE—I HAVE A LOT 40x125 TO ALLEY near Stephenson ave. and Indiana sts. for $600, $25 cash, $10 per month; another, 116x160, 14 minutes from Sixth and Broadway, on west side; no building restrictions, only $1500, $50 cash and $15 per month; this is a snap for a chicken ranch. W. E. JONES, owner, 320 Pacific Electric Bldg. Sixth and Main, Third floor, Home 10026, Main 1371.

FOR SALE—AT HAWTHORNE, $325; $10 DOWN, $5 month; lots 50x174, shade trees, cement walks, curbs, oiled streets; two blocks to car line; water connection free; will furnish lumber to build on time payments.
J. W. ORNDORFF or L. F. GALE,
406 Central Bldg.
F5925. Sixth and Main sts. Main 2251.

FOR SALE—WE ARE FORMING A SYNDICATE OF 7 shares at $1000 each, payable $200 cash and 8 quarterly payments on balance, to take over a block of lots which will net a handsome profit on the investment in quick time. See us today for information and details. ED P. REED REALTY CO., 211 Hollingsworth Bldg., 6th and Hill sts.

FOR SALE—LOT SUITABLE FOR FLATS, 45x130; all street work in, also sewer, and gas; near Manual Arts High School and Exposition Park; price $2000. This is the best flat-renting neighborhood in the city. L. H. MITCHEL & SON, Owners, 902 Title Insurance Bldg. A1986; Main 5253.

FOR SALE—NO BUILDING RESTRICTIONS, LOTS $790 terms, $10 cash and $7.50 per month near Hoover street, ½ block to car line. Gas, water, electricity, curbing and sidewalks in and paid for. Near school and stores. See or phone MR. DAVIS, 203 North Broadway, Main 1202 or 60685.

FOR SALE — EXPOSITION PARK SQUARE LOTS, 45x130, for flats, near Vermont and Santa Barbara, sewer, gas and all street work in; best place for flats in the city. L. H. MITCHEL & SON, Owners, 902 Title Insurance Bldg. A1986; Main 5253.

FOR SALE—DON'T PAY RENT—
I will sell you a lot (50x100,) close in on west side, for only $750, on your own terms; buy this now, build temporary house and pay rent to yourself. See E. H. HOFF, 320 Pacific Electric Bldg. Home 10026, Main 1371.

FOR SALE—LOT BARGAINS CLOSE IN BETWEEN Main and San Pedro streets, $550 up, $10 down, $10 month, including interest, improvements paid, 5-cent fare. See these before buying. Inducement to builder. Office, Florence and Main. PHONE SOUTH 696.

FOR SALE—OR LEASE, FOR LONG TERM; 112x125, ON MONETA AVENUE, WITH TRACKAGE, VERY DESIRABLE LOCATION. SEE OR COMMUNICATE WITH ME, 726 CONSOLIDATED REALTY BLDG. W. S. HULLIS, OWNER. PHONE A3293.

FOR SALE — SACRIFICE; MUST SELL LOT ON west side of Main, near 62nd, 42½x130 to alley; only $1200; worth $1750. Call at Florence and Main. PHONE SOUTH 696.

FOR SALE—COTTAGE BUILDERS, A CORNER LOT, 45x174½, all improvements, about 1-8 on easy payments; no restrictions; no agents. Apply OWNER, 1917½ San Pedro st.

FOR SALE—3 LOTS AT FLORENCE, WITH WATER and gas; a snap, take the bunch for $500. McCONVILLE-SAUNDERS REALTY CO., 5927 York blvd. Garvanza 730.

FOR SALE—WILSHIRE DISTRICT, EAST-FRONT lots on Normandie ave., at corner Temple 40x138, $850. W. VEEDER, Owner, 312 N. Serrano ave. Phone Holly 429.

FOR SALE — CHEAP, FOR CASH, EAST-FRONT lot on Eleventh avenue between Washington and 16th streets. JOHN SINCLAIR, 631 Security Bldg.

FOR SALE—BEAUTIFUL LOT, 50x137, ON GRAMercy drive, close to Tenth street, $2000, terms. Call Owner, PHONE 28551.

FOR SALE—LOT AT WATTS, $175. DOYLE 1713.

FOR SALE— Acreage for Subdivision.

FOR SALE—IF ANY LOCAL AGENT HAS A prospective customer for acreage between Los Angeles and the sea I can put him in the way of making something more than a commission and yet give his client a decided bargain. Not less than $30,000 will be required as cash payment. This land has a double frontage with county boulevard and electric line on one side. Live subdivisions surround it. This is a real chance to buy land that will sell in 1915. Address Owner, D. box 519, TIMES BRANCH OFFICE.

FOR SALE—EXTRA SUBDIVISION, BARGAIN; 200 acres fronting one mile on main paved boulevard, San Fernando road, station Dundee, on land, only 5c fare to the city, 2 miles from Burbank, all practically level and under cultivation; will subdivide ideal; excellent opportunity; men, look at the price, $350 per acre, terms. W. A. RYON, 204-205 Bradbury Bldg.

FOR SALE—VENICE WAY, LARGE FRONTAGE ON Washington blvd. Will sell eight or sixteen acres at a bargain. Call and see. Owner, 327 STORY BLDG.

FOR SALE — 7 ACRES OF WALNUTS AND peaches, 19 minutes from Broadway, joining beautiful Ramona Acres. The most beautiful home place in Southern California to live. Ready for subdivision. Price under value. See OWNER, 1200 Maple ave. Phone 24355, Broadway 2636.

FOR SALE—$55,000, TERMS. TWO HUNDRED acres beautiful foothill land adjoining Beverly Hills. Great for subdivision. Developed water. NICKLIN, Exclusive Agent, 616 Fay Bldg. A5227.

FOR SALE—VENICE SHORT LINE, RIPE FOR SUBdivision and a very rare bargain. Seeing is believing. Only $1500. Terms. F3748. Owner, 327 STORY BLDG.

FOR SALE— Business Property.

FOR SALE—
INVESTORS AND SPECULATORS.
SIXTH AND FIGUEROA.
The 68x265 feet at No. 607 Figueroa is now offered for long-term lease; it is right in the path of the business center of Los Angeles.
It immediately adjoins the S.W. corner of Sixth and Figueroa, on which Parkinson's great new hotel is to be built. Note the ideal location of the property.
Note the depth, 68x265. The estate owning it has decided to make a very favorable deal for the purposes of immediate income.
The wonderful future and the unique advantages of this location are apparent.
The agent for the estate owning the property will be at the Hotel Alexandria from October 20 to October 27. Study the property and then ask for
MATSON B. HILL, Agent.
Hotel Alexandria.

FOR SALE—BUSINESS PROPERTY, 78x120 FEET to alley, near Ninth and Central. Call 523 BIRCH. Main 4363.

FOR SALE— Business Property.

FOR SALE — BY A GENTLEMAN WHO MOVED FROM THE CITY AND WIRES THAT HE MUST RAISE SOME MONEY. A LOT 48x160 FEET, NEAR FIGUEROA AND 10TH FOR
$9500—HALF CASH.
There is not another lot in the same block that can be bought for less than $12,500. This is an elegant location for a hotel or rooming-house and the person improving the lot will make from 15 to 20 per cent. on his money. If you want to see the lot go with me in my auto and examine it.
ELVIN J. CURRY, 612-614 Fay Bldg.
Phones: Home A3928—Main 3282.

FOR SALE—BUSINESS PROPERTY.
Here are some business properties for sale which are growing in value fast:
66x130, on west side S. Main st., between Ninth and Tenth sts.
100x125, northwest corner Pico and Union sts.
50x125, 1527 West Pico st.
50x125, W. 12th st., third lot west of Union.
42x165, 16th st., between Oxford and Western.
51x162, south side W. Washington st., between Hobart and Oxford sts.
3-story block at 641-6?3 N. Main st.
SEE OWNER.
C. A. HAMMEL, 640 N. Main st.
Phone Main 3725. A3080.

FOR SALE—
BUSINESS CORNERS ON PICO.
WE OFFER ONE OF THE BEST INVESTMENTS ON THIS STREET. PAYS 11½ PER CENT. ON THE PURCHASE PRICE OF $32,500. INCOME 3600 PER YEAR. WILL CONSIDER $12,000 DOWN, BALANCE THREE YEARS. LET US SHOW YOU.
ANOTHER IMPROVED CORNER NEAR VERMONT; OVER 51 FEET FRONT, AT $20,000. INCOME $1440 YEARLY. REQUIRES $10,000 CASH, BALANCE TWO YEARS. THE GROUND ALONE IS WORTH THE PRICE ASKED.
ROBERT MARSH & CO.,
215-224 TRUST & SAVINGS BLDG.,
SIXTH AND SPRING STS.
10175. MAIN 5045.

FOR SALE—LAND IN HIGHLAND PARK, RIPE FOR BUNGALOW COURT.
120x120 ft. with double frontage on Arroyo Seco ave. and Echo st. Street work done. Suitable for 12 small bungalows. For which there is an immense demand. The location is adjoining Pasadena ave., where the new branch Carnegie Library is being built, at junction of Pasadena ave., Piedmont Way, Marmion Way and Arroyo Seco ave. Price $3250. MATTHEWS & MATTHEWS, 329 Douglas Bldg.

FOR SALE—
FOR LEASE; BROADWAY LEASE, 99 YEARS, AT $2000 PER MONTH FOR FIVE YEARS; $2500 PER MONTH FOR BALANCE. THIS IS VERY GOOD. LET US KNOW YOUR WANTS.
ROBERT MARSH & CO.,
215-224 TRUST & SAVINGS BLDG.,
SIXTH AND SPRING STS.
10175. MAIN 5045.

FOR SALE—$75,000, 100x112, ON BROADWAY, close in, near First street, income, $250, finest location for stores and hotel. $25,000, apartments, 3-story modern fine corner, on Hope st., income $290, $10,500, 8 three-room apartments, close in, $10,000, 4 flats, income, $120, near Figueroa and Seventh. OSCAR LEUSCHNER, 826 S. Spring st.

FOR SALE—AT 315 AND 319 SOUTH FLOWER, we own two 40-foot lots, now improved with two 20-room rooming houses paying fair income. Adjoining frontage held $500 to $700 front foot. For quick deal will sell one or both properties $400 front foot, easily $200 under the market. Address Y, box 242, TIMES OFFICE.

FOR SALE—CANADIAN MORTGAGES OR OTHER securities accepted in payment by owner of the best hotel, office building, or business location site in the city of San Diego, close to business center in the same high-class growth as Spring street, Los Angeles. Price $22,500. Easy terms. STOOKE LAND COMPANY, 1801 Broadway, San Diego.

FOR SALE—
BARGAINS IN BUSINESS PROPERTY.
WASHINGTON ST., EAST OF UNION, $300 PER FT.
FLOWER ST., BET. 6TH AND 7TH, $1000 PER FT.
HILL ST., BET. 9TH AND 10TH, $2300 PER FT.
ROBERT MARSH & CO.,
215-224 TRUST & SAVINGS BLDG.,
SIXTH AND SPRING STS.
10175. MAIN 5045.

FOR SALE—OR EXCHANGE—FOR CHICAGO PROPerty. Business property, 5 stores, Pasadena ave. Modern residence on Wilton Place. 7-room house. Warehouse or industrial site, good location, on railroad. Three rare bargains. MULFORD & DRYER, 615 Van Nuys Bldg.

FOR SALE—INSIDE BUSINESS LOT.
Lot 40x110 on west side of Main street, between 58th Place and 59th street, price reduced from $1750 to $1450 for quick cash sale. MATTHEWS & MATTHEWS, 329 Douglas Bldg.

FOR SALE—BUSINESS LOT, SNAP.
Northwest corner of Main and 58th Place, 40x110. Price reduced from $2400 to $2000 for quick cash sale. MATTHEWS & MATTHEWS, 329 Douglas Bldg.

FOR SALE—UNRESTRICTED BUSINESS LOT 51x134 on the southeast corner Figueroa and 60th sts., opposite schoolhouse and in heavily populated district. Price $2000 cash. MATTHEWS & MATTHEWS, 329 Douglas Bldg.

FOR SALE—BUSINESS LOT 40x130, ON YORK Blvd., near Ave. 50. Now ripe for business. $1500 cash. MATTHEWS & MATTHEWS, 329 Douglas Bldg.

FOR SALE—I MUST HAVE $4000 CASH. WILL sell my 25-foot lot on Ceres avenue, between Fifth and Sixth for $280 a foot. Address C, box 381, TIMES BRANCH OFFICE.

FOR SALE—
TEMPLE STREET.
Near Union; 42x125. Only $1800. Ripe for stores or flats. See T. L. KERR, 214 Frost Bldg.

FOR SALE — BUSINESS PROPERTY, OPPOSITE postoffice on San Pedro st., at $50 per foot less than any near it; no agents. OWNER, 1917½ San Pedro st.

FOR SALE—50 FEET, 1021 SOUTH OLIVE ST. Price $1400 per front foot.
GEO. H. PECK & CO.,
200 Lankershim Bldg. Third and Spring sts. A4448.

FOR SALE—104 FEET ON CORNER 14TH AND Hill sts., price $1200 per front foot.
GEO. H. PECK & COMPANY,
200 Lankershim Bldg. Third and Spring sts. A4448.

FOR SALE—BUSINESS LOT 58x146, SOUTHEAST corner South Park ave. and 52nd Place. Ripe for fine business and flats. $4000 cash. MATTHEWS & MATTHEWS, 329 Douglas Bldg.

FOR SALE— Income Property.

FOR SALE—
APARTMENT SITE.
BUNGALOW COURT.
Close-in on west side, near First and Beaudry, just where prices will double and treble as soon as the Council passes the enabling ordinance authorizing the First st. tunnel, we own a big lot, 74x150 feet, improved now with two furnished bungalows rented for $70; also a large garage which for a couple of hundred dollars can be remodeled and furnished and made to bring in an income of $30, making a total income of $100 a month.
This lot is just right in size, location and everything for a 200-room apartment house and some bungalows, or for 12 furnished bungalows; it's the best rental district in the city; houses or apartments in this district are always rented.
We must sell this property to close an estate and will let it go at $8000, furniture, tenants and all; will take $1000 cash, balance as low as $75 a month, or will make any other terms to suit purchaser; liberal discount for all cash; full commissions to all agents.
C. WESLEY ROBERTS COMPANY,
508 Citizens National Bank Bldg.

FOR SALE—
INCOME OVER $7000 A YEAR.
CASH VALUE OF BUILDING, FURNITURE AND GROUNDS $50,000. OWNER MIGHT TAKE HALF VALUE IN OTHER PROPERAY EITHER LOCAL OR EASTERN, IF DESIRED. ONLY 15 MINUTES' WALK FROM LOS ANGELES' BUSINESS CENTER. IDEAL LOCATION, HIGH GROUND AND ¼ BLOCK FROM ELECTRIC CARS.
New 3-story apartment-house, having 21 apartments. Completely furnished and everything new. Every modern appointment. All built-in effects of latest design. Fine corner lot.
I know of no other Los Angeles apartment-house of equal value that can be bought for less than $70,000. A rare opportunity for a good investment.
S. M. COOPER,
802 Story Bldg., Sixth and Broadway.
Telephones: Broadway 379. A2783.

FOR SALE—FLATS, WESTLAKE DISTRICT, INcome $120 per month. These flats are located between Sixth and Seventh streets, east of Westlake park, about 8 minutes from Broadway, absolutely the best bargain in the city. Price $15,000. No exchange. See F. C. WILLIAMS, with BROADWAY REALTY COMPANY, 519 O. T. Johnson Bldg.

FOR SALE—SOUTHWEST APARTMENTS, TWO-story building of 8 apartments, 3 rooms each, on corner lot, 51x134, on Hoover st., just being finished; will rent for $150 month, or 12 per cent. on investment. Price $15,000; $4000 cash will swing deal; would accept some trade. MATTHEWS & MATTHEWS, 329 Douglas Bldg.

FOR SALE—NEW, DOUBLE FLAT, $6500. NEAR Adams and Normandie. Paved street. Cash value $10,000. Must sell. Mortgage $5000, 3 years. $1500 net cash for my equity. 501 TITLE INS. BLDG.

FOR SALE—NEW, MODERN APARTMENT-HOUSE flats on Bonnie Brae near 7th st., all rented. Large lot and choice income property, close in. Phone 568782. OWNER.

FOR SALE—16 ROOMS, CLOSE IN, $10,500. 10 acres, Corona, $5000. 160 acres, Hellen, $4000. W. L. ARMANTAGE, 303 Bryson.

FOR SALE— Industrial Property.

FOR SALE—
Industrial lot on E. Eighth st., near Santa Fe Railroad, on spur track. See OWNER, 130 Stimson Bldg. Phone A3844.

FOR SALE— Suburban Property.

FOR SALE—

CITY ACRES

Mile and a half from city limits, southwest. Nearly one hundred houses already built.

YELLOW CARS

SOUTHWEST

Here you can have Half Acres for

—$525—

with 120 feet frontage, 150 feet depth. Can later be subdivided into three 40-foot lots.

$25 DOWN $10 MONTH.

Your search for a home will end if you will take an auto ride with me through this delightful suburban subdivision.
For further particulars and a free copy of our colored Country Map, fill out coupon and mail.

Gentlemen: Please mail me further particulars and send me a free copy of the Los Angeles colored County Map.

Name ....

Address ....

The JAMES R. H. WAGNER CO.,
631 S. Spring st.
Home 60437; Main 8160.

FOR SALE—
FREE TRIP TO THE HARBOR.
Large, choice lots in Wilmington, on high ground.
GOOD STREET-CAR SERVICE.
Three distinct advantages:
Prices are the lowest.
Excellent location for a home.
Future industrial opportunity unexcelled.
PRICES $600 TO $900.
EASY TERMS.
Call at the office for full information and free ticket.
PATRICK C. CAMPBELL,
222-223 L. A. Investment Bldg.
A4488. Main 4487.

FOR SALE—
RAISE CHICKENS
—AT—
RAMONA ACRES ADJOINING.
Do not overlook these splendid acres. Ideal small chicken ranches or suburban home sites. Twenty minutes by electric car from the city. Here are three snaps.
ACRE AT $700.
ACRE AT $800.
CORNER ACRE AT $900.
$50 CASH AND $10 A MONTH.
All fine level acres, with a beautiful view of mountains and valley. Fine soil, good school and churches. Best of climates. You should double your money in two years.
Call at office for free trip or take Pomona or Covina car on Main st. and get off at Garfield ave. Get car fare refund.
JANSS INVESTMENT COMPANY,
611-13 S. Hill st.
Home 10345. Phones Broadway 2468.

FOR SALE—
FAIR WARNING.
It is needless to travel around the country looking for suburban property when you can go straight to
DUFFIELD PARK
And Buy on Easy Terms.
FULL QUARTER ACRES
As Low As
$700.
You'll find everything better than represented. Duffield Park is on the Burbank electric line, five minutes from Glendale and 30 minutes from Los Angeles.
Good improvements, public utilities available, fertile soil, water piped, beautiful scenery.
Free auto trips daily.
GREATER LOS ANGELES REALTY CO.,
205-206 Union Oil Bldg., Seventh and Spring sts.
Office Open Sundays.
Phones: Home, F3225; Main 1867.
Or take Burbank line to Duffield Park Station. Tract office open all day every day.

FOR SALE—
NEW TOWN OF
VAN NUYS.
Center of the famous San Fernando Valley.
VAN NUYS-LANKERSHIM 47,000 ACRES.
For a ranch (large or small,)
For an ideal home site,
For a safe and profitable investment,
For a business location,
For profitable poultry raising.
SEE AND BE CONVINCED. THERE IS NO BETTER ANYWHERE.
FREE EXCURSIONS FROM HEADQUARTERS, 319 SOUTH HILL STREET. COME IN AND INQUIRE ABOUT THEM.
W. P. WHITSETT,
319 South Hill street.
Broadway 3525. F7289.

FOR SALE—
$5 DOWN, $5 A MONTH.
Buys a level forty-foot front lot on the Long Beach and San Pedro trolley lines, seventeen minutes' ride from Sixth and Main streets.
And the prices range from $175 up.
HENRY LOEWENTHAL,
335 Security Bldg.

FOR SALE—5 ACRES, SOUTHWEST, NEAR VERmont, high ground, right on the way to the harbor; say, sit up and take notice that subdividers are now paying from $1500 to $2000 an acre for land in this vicinity, which is not so good. I can sell this land for $3300; $1000 cash, balance long time; later on you can make 32 lots out of the five acres; get busy. Plant your money where it will double and treble. If you are interested, now is the time. See me for appointment to look at the land. Banks, with STRONG, DICKINSON & McGRATH, 310 Van Nuys Bldg.

FOR SALE — WE HAVE THREE IMPROVED ranches between Lankershim and Van Nuys, at exceptionally low prices, from $400 to $600 per acre, in 5 and 6-acre tracts, including all improvements; also unimproved lands from $300 to $400.
A2318. PATTON & LONGLEY CO.,
Main 6278. 330 S. Hill st.

FOR SALE—OR EXCHANGE—
158 acres fine level alfalfa and fruit land, near Saugus, only 20 miles from Los Angeles; abundance water, only 30 feet; on main county highway; $100 per acre; easy terms; might take part trade.
See Longley,
PATTON & LONGLEY CO.,
A2318. Main 6278. 330 S. Hill st.

FOR SALE—SAN GABRIEL VALLEY, 5 ACRES, $5500; terms; oranges, alfalfa, corn, garden; abundant cheap water; four-room house, barn, corrals, etc.; owner suffers sciatic rheumatism, must sell; fine suburban estates surrounding. Monrovia, ¾ mile. IRVINE W. BIGGAR, 427 Union Oil Bldg. Main 219. F1383.

FOR SALE—5½ ACRES ON HARVARD BLVD., within half mile of hatchery and in heart of great chicken-raising district. BOWERS, 420 Security Bldg. Main 3224.

FOR SALE—2½-ACRE RANCH, 7-ROOM HOUSE, 7-inch well, outbuildings, best soil, abundance water. $1500 cash, balance long time. C. VAN LOAN, 200 Zoe ave., Huntington Park.

FOR SALE—AT BELL STATION, 4 ACRES PLANTed to alfalfa, subdivided; water piped, only $3500, $2000 cash, balance easy terms. For particulars call at 122 E. 15TH ST., or phone 24090.

FOR SALE—4 ACRES AT INGLEWOOD RANCHO, beautifully located near Hawthorne car line. Must be sold at $750 per acre. P. J. LEAVER, Owner, 817 Higgins Bldg. Main 8988. 60504.

FOR SALE— Suburban Property.

FOR SALE — SIX ACRES, TO CLOSE ESTATE, $8000; easiest terms; inside city limits, at entrance Griffith Park, where Los Feliz blvd. crosses; has house, barns, pumping plant, fine soil; inexhaustible water; tenant will make $1500 cash improvements, and pay $300 annually for 5-year lease, near Glendale electric, fronting Woodstock ave.; will grow into great value; careful investors, look this up. Exclusive agent, inviting co-operation. IRVINE W. BIGGAR, 427 Union Oil Bldg. Main 219. F1383.

FOR SALE—BY OWNER.
28 ACRES, NEAR CULVER CITY.
Ideal for subdivision, hotel, sanatorium or home. Highest ground on Pacific Electric, between Los Angeles and ocean. Abundance of water. Lemon, olive and eucalyptus groves. Beautiful shade trees and roses in profusion. This property is rapidly increasing in value, and will shortly bring $100,000. Offered at bargain price for ten days. Address BOX 118, Palms.

FOR SALE—
DO NOT OVERLOOK THIS.
Not only a bargain, but a positive sacrifice. 10 acres of A1 orange land, one mile east of Monrovia, close to foothills and car line, new story and half bungalow, 200 young fruit trees, $500 water stock; fine place for gentleman's home or chicken ranch; going East; positively no trade. Price see my agent, GEORGE W. PALMER, Room 501 Hollingsworth Bldg., Sixth and Hill.

FOR SALE—OR EXCHANGE — A BEAUTIFUL country home, close to Los Angeles, 18¾ acres, $8000 worth of new improvements. This property is a bargain at $1000 per acre, but will shade this if sold soon, $5000 cash will handle it. No agents need apply. Address F. M. JONES, R.F.D. No. 14, Los Angeles. Phone 182, Downey Exchange.

FOR SALE — LANKERSHIM, 5-ACRE ORCHARD, $4500; terms; full-bearing peaches, apricots, plums; average crop $750; this year $1000; four-room house; extra sleeping room, barn, corrals, well-windmill, tank, wagon, horse, Jersey, chickens, implements; owner returning to Germany. IRVINE W. BIGGAR, 427 Union Oil Bldg. Main 219. F1383.

FOR SALE—$2300. HANDSOME LITTLE PIECE of close-in acreage, improved with fine well, windmill and tank, all kinds of fruit trees. Venice Short Line and Santa Monica Air Line car service. Directly across from Culver City. This is a sacrifice bargain. $700 cash required, balance monthly if desired. Owner, 203 H. W. HELLMAN BLDG. Main 2103, A4876.

FOR SALE—BURBANK, 2-ACRE ORCHARD, $2600; terms; new plastered 4-room bungalow, good well, 60 peaches, 5 plums, 2 apricots, 1 walnut, all full bearing; 20 peaches, 4 apricots, 2 pears, younger. Good buy. IRVINE W. BIGGAR, 427 Union Oil Bldg. Main 219. F1383.

FOR SALE—
I have an acre between Los Angeles and the ocean, a mile and a half from the city limits, southwest. I want to sell it quickly. Will take $50 down and for the balance will take $15 per month. I don't want any agents to bother me. W. E. PAPST, 729 S. Bonnie Brae st., Los Angeles, Cal.

FOR SALE — CASH BARGAIN. BEST SUBURBAN business corner, 76x160, in west side, on car line, adjoining Culver City. $1500. Ideal location. Will double in value. Address C, box 385, TIMES BRANCH OFFICE.

FOR SALE—MY 15 ACRES IN THE RICHEST, most beautiful and accessible part of San Fernando Valley at Burbank, 5-room house, barns, shade and fruit trees; best water conditions. J. M. STOUT, route 1, box 206, Burbank. Home Phone Glendale 242.

FOR SALE—200-ACRE SCENIC FOOTHILL RESORT, gentleman's estate or sanatorium site; 2000 feet elevation, no fogs, 18 miles north of Los Angeles; good roads, buildings; water, live stock, implements, 75 acres tillable; owner, 642 W. 32ND ST.

FOR SALE — DOWNEY, 4-ACRE FIG ORCHARD; $4000; terms; four-room house, barn, pumping plant, shade, lawn, palms, flowers, 180 figs, 65 peaches, 50 plums, 20 apples, 18 quinces, 4 apricots, berries, grapes; splendidly adapted to profitable subdivision. IRVINE W. BIGGAR, 427 Union Oil Bldg. Main 219. F1383.

FOR SALE—SIX ACRES ON ELECTRIC LINE, 2½ acres alfalfa, modern 5-room house, garage, pumping plant; $500 cash, balance terms. C. B. ROURKE, 207 American Bank Bldg., Second and Spring sts.

FOR SALE—5 ACRES, CLOSE TO LOS ANGELES. Just the place you are looking for; excellent location; house, barn, chicken corrals, fruit trees, horse and chickens. Good well and pump. This place can be bought right.
T. R. CROSWELL, 404 Grant Bldg.

FOR SALE—OR EXCHANGE—BY OWNER, 2½ acres near Arcadia. New modern 5-room bungalow with bath and sleeping porch. Price $3800. PHONE 24434.

FOR SALE — CHOICE SUBURBAN PROPERTIES. $3000 upward. Good values for our clients. Our auto at your service. FRANK L. FRARY, 406 Van Nuys Bldg.

FOR SALE—OUT VENICE WAY, I OWN 10 ACRES and will sacrifice on account of sickness, very cheap, and good terms at $1500. Owner, 327 STORY BLDG.

FOR SALE—430 ACRES BEAN AND BARLEY LAND, good apricot and walnut land; 60 acres fine orange and lemon land, 14 acres in lemons, balance to be planted in spring. Ventura Co. Address H. K. SNOW, JR., Oxnard.

Arcadia.

FOR SALE—OR EXCHANGE—BY OWNER, 2½ acres near Arcadia. New modern 5-room bungalow with bath and sleeping porch. Price $3800. PHONE 24434.

South Pasadena and Oneonta Park.

FOR SALE—SOUTH PASADENA.
$2000 buys a $2500 lot on Fair Oaks ave. near Oakley. A fine lot on a beautiful street; ½ cash handles it.
HILDESHEIM & SCHILLER,
625 Van Nuys Bldg. F6426, Main 5025.

Glendale.

FOR SALE—$4200, $500 CASH, ON ONE OF THE finest streets in Glendale; modern bungalow, 5 rooms and large sleeping porch, 2 large lots; finely improved, fronting on two streets; also fine tennis court; finely fitted servants' house; large garage, with shower bath; will sell house and one lot if desired. Bargain for quick sale. CRAIG, A1621, MAIN 8855.

FOR SALE—
By owner, premises 104 S. Kenwood ave., Glendale. Artistic bungalow, 6 rooms and bath; patio, cellar, plate glass windows in front of house. Lot 50x150 to 20-foot alley. Business compels removal to Sacramento. Price $3900. Home Phone, GLENDALE 333.

FOR SALE—THE BEST SMALL INVESTMENT IN Glendale, a fine level lot for $500, in fine surroundings, all street work done and paid for. Can deliver for $50 down and $10 monthly payments. See MR. HOGUE, corner First and Brand blvd. Sunset Phone Glendale 623.

Van Nuys.

FOR SALE—
VAN NUYS.
For an exceptional investment, let us show you a close in business lot in the new town of Van Nuys, on Sherman Way, the half million dollar boulevard, and near the big pipe organ and piano factory now building there. Only $1200. Free auto from 319 S. HILL ST.

Eagle Rock.

FOR SALE—
Best buy in Eagle Rock, 50-foot level lot on Glen Eyrie, all street work done, gas and electricity, fine surroundings. Restrictions permit temporary residence on rear fifty feet. Close to car line and new buildings of Occidental College. Terms $50 cash, $10 monthly.
"It pays To See Us."
EDWARDS & WILDEY COMPANY,
515 Black Bldg., Fourth and Hill.
Or take Eagle Rock cars on Spring st. to branch office, corner Colorado and Central. H. S. Bourne, Mgr.

FOR SALE — BEAUTIFUL 5-ROOM COMPLETELY furnished, large lot; high grounds; fruit trees, garden, chickens, etc.; must sell quick, price and terms on application. Address A, box 284, TIMES OFFICE.

Monrovia.

FOR SALE—IN MONROVIA, 1½-ACRE COUNTRY place, with 100 feet frontage, on White Oak ave., boulevard to Los Angeles; and modern 8-room house, garage, croquet grounds, all kinds of fruit and flowers; lawn, vegetable garden; several fine live oaks on place; all city conveniences. Price $8000. Terms. SIERRA MADRE REALTY CO., 404 Washington bldg., Third and Spring sts. F7170.

HOLLYWOOD—

FOR SALE—CHOICE LOT, 50x150, ON HIGHLAND ave., $850.
Lot 50x160, east front, near Letts's property; 4-room California house and garage on rear; will be sold cheap, $2000; terms.
Elegantly located 9-room 2-story modern residence, on fine street, just north of Hollywood blvd., lot 90x135, a big bargain, $8000; terms.
SIERRA MADRE REALTY CO.,
404 Washington Bldg., Third and Spring sts. F7170.

FOR SALE—128 ACRES, HOLLYWOOD FOOTHILLS; WILL DIVIDE, HIGH AND SIGHTLY, ROLLING AND HILL PROPERTY, NOTHING BETTER FOR FINE AND PALATIAL SUBURBAN HOMES; ALL THIS HILL PROPERTY FROM HOLLYWOOD TO THE OCEAN WILL DOUBLE OR MORE IN A VERY SHORT TIME. USUAL COURTESY TO AGENTS. SEE ME QUICK. TELEPHONE A2473, AND WE WILL TAKE YOU OUT IN AN AUTOMOBILE. J. L. PATTERSON, 249 DOUGLAS BLDG.

FOR SALE—
NEW, MODERN 8-ROOM.
Hot water heated house, suitable for 2 families, corner lot, elegant location; BEAUTIFUL VIEW, reasonable price, EASY TERMS, must be seen to be appreciated. Call any morning, 5950 FRANKLIN AVE. for inspection, or phone 57124 or Holly 397 for particulars.

FOR SALE — CHOICE CORNER LOT AT A SACrifice, 73x186, Franklin ave. and Morgan Place. Give me an offer; it must be sold. Tel. or write owner, C. L. LANCASTER, Newport Beach, Cal. Tel. Sunset 27.

FOR SALE—HOLLYWOOD LOT, 80x190 FEET, high and sightly, grand view of the city, mountains, valley and ocean; $650 less than adjoining lots on both sides. Do you want it? J. L. PATTERSON, 249 Douglas Bldg.

FOR SALE—BEAUTIFUL 7-ROOM MODERN BUNgalow in the foothills of Hollywood. Call owner, Hollywood 158, 511 LAUREL AVE.

TO LET—UNFURNISHED, 8 LARGE ROOMS, SUITable for large family. Lot 100x190, with fruit trees, $50. 71876; after Sunday WEST 154.

PASADENA—

FOR SALE—A BIG SNAP.
$7500—60x160 to alley, fine business corner in Pasadena, near the Hotel Green, some income, fine for stores and apartments, worth $10,000, mortgage $4000, owner will take $1000 down, balance easy terms, or will take good 5-passenger machine as part or what have you?
OSCAR LEUSCHNER, 826 S. Spring.

FOR SALE— Beach Property.

FOR SALE—BY OWNER. $250. LOT MANHATtan Beach, 2 blocks from Surf car line and pier. The place for wife and kiddies next summer. $25 down, balance $5 or $10 per month. El Segundo men who know values around there, wake up. Address BOX 22, Sawtelle, Cal.

Manhattan Beach.

FOR SALE—TWO GOOD LOTS AT MANHATTAN. I am authorized to sell these for the best offer I can get. BOWERS, 420 Security Bldg.

Hermosa.

FOR EXCHANGE—THAT HOUSE OF YOURS WILL never be much more than it is right now; why not trade it for the very best Hermosa Beach lots; increasing in value at least 30 per cent. yearly? Let us show you. CORTELYOU. A3521 or Main 3521.

TO LET—NO. 42 9TH ST., HERMOSA BEACH. 6-room cottage, nicely furnished, near cars and ocean; 6 months at $25 per month. Apply at the house or Phone MAIN 5650.

Venice and Ocean Park.

FOR EXCHANGE—NICE HOUSE, OCEAN PARK. Want apartment house or Los Angeles property to $5000. W. E. STOCKWELL, 304 Grant Bldg. A1953.

Long Beach.

FOR SALE—A BIG SNAP.
$45,000—Hotel, new, up-to-date, 3-story brick, income $325 per month, in the finest and best location in Long Beach. Will take good clear up to $15,000 as part and some cash.
OSCAR LEUSCHNER, 826 S. Spring st.

FOR SALE—BARGAIN; $8600; BARGAIN; 2-STORY, 8-room house in choicest residence section of Long Beach, within 200 feet of Bixby Park, one block from ocean; two garage, shrubbery, etc. 1838 E. FIRST, Long Beach.

FOR SALE— Harbor Property.

FOR SALE—AT CITY LIMITS OF LONG BEACH, large business and residence lots at Willow st. and Perris road. $395 and up, easy terms. GREATER LOS ANGELES REALTY CO., 205 Union Oil Bldg. Phones—F3225, Main 1867. Office on tract open all day every day. Long Beach Phone, 924W2.

Wilmington.

FOR SALE—REAL SNAPS, FRIES STREET LOT, $3000. Lot south of Seventh, $1000. Wilmington our specialty. Many bargains. J. W. WEIGHTMAN & CO., 233 Union Oil Bldg. 12420.

FOR SALE— Country Property.

FOR SALE—
SACRIFICE! SACRIFICE!
Price reduced $8000 for a quick sale. 10 acres of as fine a grove as you can find in the entire Covina section, set one-third Valencias, balance navels. Trees are all in perfect condition, with a very heavy crop, which will go with place. It has one of the best water systems in the district. This place will bear the closest inspection. We can deliver for $12,000. ½ cash.
"It Pays To See Us."
EDWARDS & WILDEY COMPANY,
Main 9307. 915 Black Bldg., Fouth and Hill. 10767.

FOR SALE—ALFALFA RANCH, KERN COUNTY, abundant water supply, over $4000 crop. First payment $3000; terms so crop takes care of balance. Don't have to be old, experienced rancher to irrigate and cut alfalfa. This is rare chance to get ranch in order and paying on such terms. Fare $5.15 to Bakersfield; leave Arcade depot evening train. Will meet you in the morning on arrival and take you over the property free. Address BOX 538, Bakersfield.

FOR SALE—
SUBIRRIGATED LAND.
40½ acres in Tulare county. Modern 6-room bungalow, good well, new barn, farm implements, chickens and equipment, cow, family orchard, hog-tight fence and cross-fence; irrigation not necessary for alfalfa or fruit trees. Finest river bottom loam. Close to S.P. and Santa Fe. Price $10,000. Terms. Write owner, Vernon Handley, Exeter, Cal.

FOR SALE—$40 PER ACRE, 400 ACRES.
WORTH $60 TO $75 PER ACRE.
An unquestionable bargain for ideal general or stock farm; 190 acres alfalfa or apple land, decomposed granite formation; 180 acres fine black bottom soil, ideal for general farm products; some buildings; own perpetual wanter rights, continuous flow; view unsurpassed. See me for complete data from personal inspection at once. LADUE, 429 Central Bldg. Phones F3003 and Broadway 2007.

FOR SALE—
A school section in San Bernardino county, near railroad. Fine soil, level; no waste land. Water at 90 feet. A snap at $6.00 per acre. Another section, some waste land, at $3.50 per acre. Easy terms.
GREENE & HUTCHINSON,
420 Story Bldg.

FOR SALE — I HAVE A HIGH-CLASS 80-ACRE dairy ranch near Phoenix, Ariz. Roosevelt dam water. Under a lease that terminates December 15, that pays in cash monthly in advance $85. Total $1020 a year, which I must sell or exchange for Los Angeles or suburban property, as I cannot leave Los Angeles. Phone Owner, 23061 or South 6705, or address 2505 S. GRAND AVE.

FOR SALE—TO RAISE MONEY QUICKLY I WILL sell 40 to 320 acres of the best land in the Imperial or Coachella Valleys for $25. Touches railroad, good water conditions, level, soft soil. This land has been held at $150, but is now offered at this low price to relieve financial pressure. PRICE, 628 Story Bldg.

FOR SALE—ORANGE LAND—
The finest red soil orange land, with water, both electric and steam railroads, in Tulare county, $250 per acre, in ten-acre tracts; easy payments; will consider clear exchange to one-half. HOPE REALTY & INV. CO., 1004 Trust and Savings Bldg. Broadway 1084. F4511. Ask for Mr. Clark.

FOR SALE — $2.50 PER ACRE, 320 ACRES rich level land in the Casa Grande Valley, Ariz., desert filing. Only 4 miles from railroad. Exceptional land for figs, olives or apricots. Water conditions A1 for these fruits. This offer a GENUINE SACRIFICE as must have at least half cash, balance in good trade if necessary. Address V, box 32, TIMES OFFICE.

FOR SALE—
5 ACRES, 35 minutes from city.
Cheapest and best farm or citrus land to be had.
SUNSET BUILDING CO., 439 Van Nuys Bldg.

FOR SALE—I HAVE 400 ACRES OF LAND WITH plenty of water which I will sell on easy terms, or will lease with an option to purchase to a good reliable farmer. OWNER, 416 LAUGHLIN BLDG. A1645, Broadway 4175.

FOR SALE—ACREAGE VALUES WILL DOUBLE IN the northeast Pasadena section within the next year. It will pay you to investigate the big development now going on. Have a few small parcels yet at old prices. See WHIPPLE, 310 Van Nuys Bldg.

FOR SALE—20 ACRES FULL BEARING WALNUTS, within 14 miles of Los Angeles, in SUPERB SAN GABRIEL VALLEY. Within five minutes' walk of proposed electric station. Price ridiculously low for immediate sale. NO. 419 HOMER LAUGHLIN BLDG.

FOR SALE — 200 ACRES RIVER SILT SOIL, $45 per acre; improved land, alfalfa, stock and machinery, pumping plant, 160 inches water. Want Los Angeles or near by, vacant or improved, up to ½, or subunit. Owner, A. C. WILSON, Box 137, Barstow, Cal.

FOR SALE—980 ACRES CHOICE LAND, HIGHLY developed section; adjoins good town, short distance from Los Angeles boulevard and Main line Southern Pacific goes through land. Price $40 per acre, easy terms. See owner, 229 W. SEVENTH ST. Phone Main 5229. Home 10324.

FOR SALE—STOCK RANCH, 3240 ACRES A NO. 1 cattle ranch, could be divided into 2 ranches, good houses and barns on either place, plenty water 2 family orchards, plenty fishing and hunting; for further particulars write FRED ALLEMAND, Skaggs Springs, Sonoma Co., Cal.

FOR SALE — APPLE RANCH, 50 ACRES OF young apple orchard, in fine apple district. Will sell at a great sacrifice at less than half-value. Good well of water for irrigating. Just been completed. Address owner, 3207 MANITOU AVE., Phone East 2176.

FOR SALE — 10 ACRES SPLENDID LAND ON boulevard and Pacific Electric, close to city limits of Lankershim; a great buy at $700 per acre, sure to double in value. JOHN J. HAMILTON, 205 Union Oil Bldg. Phones: F3225, Main 1867.

FOR SALE—$35 PER ACRE, 162 ACRES PERRIS Valley, 2 houses, barn, plenty water and other valuable considerations, $2000 cash, easy terms balance. Address D, box 502, TIMES BRANCH OFFICE.

FOR SALE—IDEAL HUNTING OR MOUNTAIN RESort property, Santa Ana Mountains near Corona, 320 acres in government Forest Reserve; good road right to land. Price only $10 per acre. Clear. See WHIPPLE, 310 Van Nuys Bldg.

FOR SALE—TO CLOSE AN ESTATE TWO ACRES at Inglewood, buildings; one acre El Segundo; one-half acre, bungalow, modern, at Woodcrest. Come in and let me tell you about these. GEO. W. WILSON, 331 Union Oil Bldg.

FOR SALE—VENICE SHORT LINE, RARE BARgain, 10 acres fine soil, finest view, adjoining acreage held much higher, only $1500 and exceptional terms. Owner, 327 STORY BLDG.

FOR SALE—EAST ALTADENA FOOTHILL SECtion, 7½ acres all in bearing fruits, adjoining high-class improvements. Price $1500 per acre. It's a genuine bargain. See WHIPPLE, 310 Van Nuys Bldg.

FOR SALE—50 ACRES RAMONA PARK SECTION, south of Alhambra, price only $750 per acre. This fine acreage is now ripe for lot subdivision. See WHIPPLE, 310 Van Nuys Bldg.

FOR SALE—30 ACRES AT TURLOCK, WORTH $150 per acre. There is $750 against it. Will take $2500 cash for equity. Address Y, box 11, TIMES OFFICE.

FOR SALE—10 OR 20 ACRES FINE RICH LAND near Fullerton, Orange county; big bargain for $350 per acre. C. L. SIMMONS CO., 308 Trust and Savings Bldg., Sixth and Spring sts.

FOR SALE—OR EXCHANGE—IN TUCAIPA, ON south bench, 160 acres, rough land. Owner, 208 HENRIETTA CT., Pasadena.

FOR SALE—10 ACRES VERY CHOICE LAND, 2 miles from Huntington Beach, $350 per acre; 10 per cent. down, 5 per cent. quarterly. JOHN J. HAMILTON, 205 Union Oil Bldg. Phones: Main 1867. F3225.

FOR SALE—ALFALFA LAND WITH 135 INCHES water in famous Porterville, alfalfa district. 160 acres or part. Now under cultivation. Sacrifice price, $110 per acre, terms, no trade. OWNER, 515 S. Virgil ave., Los Angeles. Phone 54574.

FOR SALE—ON EASY TERMS, 20 ACRES OF choice level land 1½ miles south of Placentia. Apply to W. A. HARRISON, owner, 527 N. Commonwealth. Wilshire 2966.

FOR SALE—STOCK RANCH 900 ACRES, ALL THE stock and equipment with it. $33,000. A landslide. For facts call WILSHIRE 1078.

FOR SALE—AT LANKERSHIM, 5 ACRES APRIcot and peach trees 7 years old; easy terms and cheap. F. W. FOX, Lankershim, Cal.

FOR SALE— Country Property.

FOR SALE—

ALFALFA LAND

$40 to $50 Per Acre.

One-Tenth Cash and Ten Years to Pay the Balance.

Only 40 Miles from Los Angeles, at Esperanza.

There is more certainty and real worth in this perfect alfalfa land, from any point of view, [illegible] than in any other land [illegible] in Southern California.
This land is right here in Los Angeles County, no further away than [illegible] and not so far as Riverside.
There is no hardpan [illegible]. It is a decomposed granite loam and is especially adapted to the raising of alfalfa.
This land adjoins alfalfa fields which are yielding 2½ tons of hay per cutting to the acre, and which is selling at $11.50 in the field.
The wells in this district are pumping 85 to 269 inches of pure water, which stands about 12 to 25 feet from the surface.
This land is not away off somewhere, but is right here close to Los Angeles, and you can go there and back in one day.
See this land before you think of putting a dollar into land anywhere else.

EXCURSION SUNDAY.

Special car leaves Southern Pacific depot Sunday at 7:35 a.m. and returns the same day. Make arrangements early. Our office open every evening.

A2318. PATTON & LONGLEY COMPANY, 330 South Hill st. Main 6278.
(Selling agents for Continental Land Co.)

FOR SALE—

5 ACRES
at MARIAN ACRES
$425 AN ACRE—EASY TERMS
WATER PIPED.

Only one block from new townsite. Finest ranch property. Right in the midst of million-dollar improvements, close to new road. Only a few minutes from the city in the Marian Acres. This will go quick.
Deep, rich sub-irrigated sandy loam soil, with a fine and six-year-old orchard, [illegible] $1500 per acre. Finest deciduous fruit land in State.
Unequaled for country estate, fruit farm or investment.
Do not delay—this is a snap.
Call, phone or write.
JANSS INVESTMENT COMPANY,
611-13 S. Hill st.
Home 10345. Phones Broadway 2468.

FOR SALE—

SUBURBAN ACREAGE HAS MADE MILLIONS

And will make millions more with the immigration that is certain to follow the opening of the Panama Canal. Own a farm at the edge of the city. Buy now at these acreage prices.

NORTH LANKERSHIM ACRES

$200 an acre and up, with water.

These acres are selling fast and we have only a limited area left. [illegible] Come and see for yourself. [illegible] Our machines make several trips daily.
JANSS INVESTMENT COMPANY,
611-13 South Hill st.
Home 10345. Phones Broadway 2468.
Selling Agents for North Lankershim Land Company.

FOR SALE—

STRIKE THE TRAIL TO PERRIS IRRIGATED FARMS WHERE THE LAND OWNS THE WATER AND ALFALFA IS KING!

These farms are [illegible]. Fine friable loam. [illegible] plowed. It is level. [illegible] The water is waiting. [illegible]
Alfalfa, live stock, cream checks, hogs and poultry, [illegible] alfalfa, deciduous fruits, [illegible] field crops—all succeed because the soil is fertile and everlastingly deep.
Improved farms adjacent, held at three and four times the price.
That's the place to go for farms.
$150 an acre, twenty acres or more, ten years time to pay [illegible]. You can make it go [illegible]. Buy of the owner.
Only 2½ hours from Los Angeles. [illegible] returning same day. Come in and go [illegible] for map and booklets.
"You're Safe at Firth's."
EMIL FIRTH, Land Merchant,
346 Broadway.
Home 60167, Main 2543.

FOR SALE—
For Investment
For Colonization
For Subdivision

We own and offer for sale on easy terms the following choice tracts of land [illegible] railroad within 90 miles of Los Angeles [illegible] of San Diego.
These lands carry abundant water [illegible] and are suitable for citrus, alfalfa, fruits and intensive farming.

160 acres, $12,000
431 acres at $150 per acre
625 acres at $125 per acre
904 acres at $110 per acre
1055 acres at $100 per acre
800 acres at $[illegible] per acre

Any of these tracts are suitable for subdividing and will bear inspection. [illegible] S. MORSE, 603 Security Bldg., Los Angeles.

FOR SALE—AT $250 PER ACRE—
1-10 cash, 1-10 yearly, 6 per cent. interest on deferred payments. 20 acres of level, rich land [illegible] Perfect water rights, water on [illegible] of the land, within [illegible] Santa Fe R.R. and boulevard. [illegible] electricity for domestic purposes [illegible] and rural mail delivery. [illegible] want? Will sell all or part. [illegible] gain inquire today.
G. H. MACGINNIS, Sales Mgr., BRALY-JANSS CO., 320 Pacific Electric Bldg., Cor. 6th & Main sts.
Sunset Main 1371. Phone Home [illegible]

FOR SALE—20, 30 AND 40-ACRE FARMS [illegible] east of Merced on Santa Fe [illegible]

[illegible]

Classified Liners.

FOR SALE— Country Property.

[illegible]—160 ACRES, OLIVES, CACTUS OR ALfalfa, good water within 10 feet of surface; good [illegible] on Main auto boulevard, $100 per acre [illegible] $150, but party must have good [illegible]

[illegible]—80 ACRES, highly improved alfalfa [illegible] clear. Will take clear income [illegible] balance terms to suit. $400 per acre.

[illegible]—At a sacrifice price. One and one-[illegible] bungalow style house, East Hollywood, [illegible] mission finish, all newly furnished [illegible] This can be bought for $4000, [illegible] worth $5000, improvements have cost [illegible]
D. P. FLORY, 509 Consolidated Realty Bldg., Los Angeles, Cal. Phone F7838.

CHEAP ACREAGE in San Diego County.
[illegible] acres of the richest kind of soil, [illegible] County, [illegible] and the San Luis Rey River, [illegible] of the 200 is cleared; farm house, outbuildings, domestic well, etc.; price very low for [illegible]
[illegible] in the same location, about 75 acres [illegible] California house, barn, family orchard, and domestic well; a decided snap, [illegible] near Vista; can give you good terms [illegible]
[illegible] acres just north of Fallbrook. A great [illegible]
THE G. H. A. GOODWIN COMPANY, 302-3 Central Bldg., Sixth and Main sts., Los Angeles.

KNOW YOU A BARGAIN? $8750.
About 13 acres, 30 minutes out, close to [illegible] electric and boulevards; 6 acres [illegible] walnuts that are WALNUTS, 100 young orange [illegible] fruit, and—dwell long on this—FREE [illegible] for irrigation. HAS TO GO, hence [illegible] BARGAIN.
$3000 BUNGALOW, electric lights, [illegible] porches and fountain, barn, splendid [illegible] water piped, room for 300 chick[illegible]
WILLIAMS BROS CO., [illegible] W. Hellman Bldg., Fourth and Spring.

[illegible] acres in Central California, all or any [illegible] for $30 to $100 per acre; fine for [illegible] deciduous fruit, hay or vegetables; good [illegible] might consider clear L. A. property [illegible]
[illegible] of the finest alfalfa land, with [illegible] or part; easy terms.
[illegible] per acre, in very easy payments, will [illegible] a fine little pear orchard, planted and [illegible] talk to us about it.
[illegible] REALTY AND INVESTMENT CO., 1004 [illegible] Bldg. Broadway 1084. F4511, ask [illegible] Clark.

[illegible]—A DECIDED BARGAIN FOR $4000 [illegible] 2½ miles from the S. P. depot [illegible] Absolutely no better unimproved [illegible] valley. Railroad company now advertising [illegible] land at $45 per acre. Others [illegible] $85. Pumping water underground [illegible] Land was bought from railroad and paid in full. Patent applied [illegible] Title Insurance and Trust Company will [illegible] purchaser. Are selling to get money [illegible] holdings in neighborhood. Unless [illegible] cash available, please do not reply. [illegible] box 291, TIMES OFFICE.

10-ACRE FARM FOR $10 DOWN AND BALANCES $10 A MONTH. NO INTEREST.
[illegible] soil, near S.P.R.R. One day [illegible] Los Angeles. Two crops a year with[illegible] Good markets, fine climate. Land [illegible] rainfall about 16 inches annually. [illegible] and when final payment is made [illegible] and $10 per acre. For further information [illegible] or call W. M. HUNTER, 908 Van [illegible]

[illegible] do you want the best buy on [illegible] $900 cash, balance on terms to suit, [illegible] best land in Salt River Valley, [illegible] and improved. Class A water [illegible] Roosevelt Dam. Will rent for $15 [illegible] or farm it yourself and make [illegible] per year. Alfalfa, cotton or sugar [illegible]
[illegible] INVESTMENT COMPANY, [illegible] 229 W. 7th st. Home 10324.

Redlands.

[illegible] CLOSE AN ESTATE. [illegible] famous Redlands Heights, [illegible] San Bernardino Valley and snow[illegible] A 14-room house, strictly modern in [illegible] hot water heating system, [illegible] for cooking, garage and barn. [illegible] greenhouses and stables. Liberal [illegible] and shrubbery kept in perfect [illegible] include about 5 acres full bearing [illegible] trees. Ample water for domestic [illegible] Will sell furnished for $35,000 [illegible] $45,000.
[illegible] CARROLL R. SMITH, Executor, Redlands, California.

Antelope Valley.

ALFALFA LANDS. [illegible] miles from Los Angeles on S. P. R.R., [illegible] tracts; $10 to $45 per acre; ten [illegible] one-tenth cash. Ask for pamphlet [illegible]
[illegible] PACIFIC LAND AGENCY, [illegible] Bldg., Los Angeles.

[illegible] ACRES DEEDED LAND, 2½ MILES [illegible] water condition [illegible] MR. BOWMAN, 222 American Bank [illegible]

[illegible] OF UNDEVELOPED LAND [illegible] $25 per acre. Address G20, [illegible] So. Dak.

Pomona.

[illegible] OR EXCHANGE—FOR AUTO OR [illegible] My equity in 7-room house and [illegible] store at Pomona. Address J. J. [illegible] Pomona.

Santa Cruz.

[illegible] HOMES, ACRES. FREE [illegible] Santa Cruz, Cal.

[illegible] and Eastern Property.

[illegible] EXCHANGE—FOR LOS ANGELES [illegible] one of the finest apple and [illegible] Rogue River Valley, right at [illegible] Medford; just in good bearing, [illegible] gilt-edge proposition; if you [illegible] write for full description. Address [illegible] Medford, Oregon.

YUCAIPA VALLEY—

YUCAIPA VALLEY.
"RED APPLE" LAND.
[illegible] flavor and the rich color of [illegible] Valley apples places them easily [illegible] of California fruits. The extra [illegible] apples grown in this district [illegible] highest market prices—the grower [illegible] net in the orchard.
[illegible] tract is the cream of the [illegible] Rich decomposed granite soil, [illegible] Entirely sheltered against all [illegible] snow water is already [illegible] under treasure, for irrigation [illegible] two to four miles [illegible] S.P. Railroad, near Redlands.
[illegible] Yucaipa orchards are selling [illegible] $5000 an acre, but come in [illegible] of the cream, with [illegible] at $285 an acre, on very [illegible] Yucaipa now, and the apple [illegible] fruit. You'll be con[illegible] Valley apple orchards are [illegible] $1000 an acre a year.
[illegible] SELECTION NOW. Join our [illegible] to Yucaipa; leave Los Angeles [illegible] here 6:10 p.m. FREE TRIPS [illegible] Call or write for literature. Los [illegible] open till 9 p.m.
[illegible] AND YUCAIPA LAND CO., [illegible] & LOGIA, Redlands, Cal.
[illegible] BROS, 622 S. Spring st., Los Angeles, Cal.
[illegible] Pasadena, D. Andrews, Pomona. [illegible] Ana. E. R. Richey, Long Beach.

SAN JOAQUIN VALLEY—

FRESNO COUNTY. FIFTY PER CENT. [illegible] in one year. [illegible] section at $20 per acre we [illegible] in escrow as forfeit [illegible] this land will not sell for $30 [illegible] no alkali, no hardpan. Terms, [illegible]
[illegible] MULLALY CO., 704-5-6 VAN NUYS BLDG. F5260.

[illegible] ACRES ON THE RAILROAD, IN [illegible] and fruit land, ready for [illegible] very easy terms. E. A. [illegible] Bldg. 10421.

[illegible] PROPERTIES FOR SUBDIVISION. [illegible] Balance from sales. 700 [illegible] railroad, in heart of fruit [illegible] 6 years. [illegible] Best soil in the valley. Easy [illegible] BLACKBURN, 349 W. Broadway.

[illegible] CHEAP FOR CASH, 168 ACRES LEVEL [illegible] well located, 9 miles [illegible] west of Lathrop. San [illegible] soil and water. Phone owner.

[illegible] OWNER, PRODUCING ALFALFA [illegible] 100-acre tracts with water, [illegible] F. B. HULL, Tipton, Tulare [illegible]

[illegible] PRICE $65 PER ACRE, [illegible] famous Turlock irrigation [illegible] owns the water. Best [illegible] COLBURN, Turlock, Cal.

IMPERIAL VALLEY—

FOR SALE—
160 acres, near Heber, all in cotton and alfalfa; full water stock, $135; half good trade.
160 acres near Meloland, 140 acres in alfalfa, and water, good soft soil; $125; easy terms.
80 acres two miles from town, 40 acres in corn, fenced, 40 acres level for crop; $80, easy terms; must be sold at once.
I have farmed in the valley 5 years, come and get a map.
E. A. ALLEN, 917 Union Oil Bldg.

FOR SALE—HAVE SEVERAL $20 AND 160-ACRE relinquishments, water stocked, under fine canal, at low figure for cash. Leaving Thursday for the valley. Write me for full particulars. Address A, box 214, TIMES OFFICE.

COACHELLA VALLEY—

FOR SALE—
PALM SPRINGS,
CREAM OF COACHELLA VALLEY
Where grapefruit, figs, apricots, dates, grapes and earliest vegetables grow to perfection. 107 miles east of city. I have power of attorney to sell any part of 1000 acres. Will contract to plant and car for until you take possession. Will take clear Los Angeles in exchange. Any agent. Address C. E. BUNKER, Palm Springs.

FOR SALE—COACHELLA VALLEY LANDS. ONLY expert information. We work for our clients. For eight years I have handled Coachella Valley lands exclusively. Sales past two years, over $500,000. Information and maps free for the asking. Have excursions on Tuesdays. Join me. J. S. WEBB & Co., 1016 Wright & Callender Bldg., Los Angeles. R. Thompson Webb, Thermal, Cal.

FOR SALE — OR EXCHANGE — SNAPS IN DATE and alfalfa land, small and large tracts, easy terms. Coachella is destined to have the highest valued land in California. C. R. ADAMS, JR., 411 Grosse Bldg. F3083.

SAN DIEGO—

FOR SALE—CANADIAN MORTGAGES OR OTHER securities accepted in payment by owner of the best hotel, office building, or business location site in the city of San Diego, close to business center in the same high-class growth as Spring street, Los Angeles. Price $22,500. Easy Terms. STOOKE LAND COMPANY, 1801 Broadway, San Diego.

GOVERNMENT LAND—

VICTOR VALLEY LANDS—
Victor Valley, the great pear and apple land country, 100 miles from Los Angeles. See our list of snaps in Victor Valley. Fine communities, railroads, abundance of water from wells. $2.50 to $25 per acre. Call for folder. Ask about excursions. Don't fail to get list of bargains.
CALIFORNIA LAND AND WATER CO.,
"The Center of Optimism."
60619. 422 Van Nuys Bldg. Main 5190.

GOVERNMENT LAND—WE CAN LOCATE YOU ON the best land in the West for $1 per acre. Soil samples and vegetation now on exhibition at our office. There is nothing in the West that is its equal as U. S. government land. See LOUIS SAUTER, colonizer of Nevada Lands, Room 210, No. 127 S. Broadway, Los Angeles, Cal.

MORLEY, THE ARIZONA GOVERNMENT LAND locator, is at the Nadeau Hotel, First and Spring streets, today. See him if you want some government land in Arizona. Abundance of water for irrigation 10 to 20 feet, on main line railroad; also have permanent position to offer man who wants to take up homestead in our valley.

IMPROVED RELINQUISHMENTS, WITH WELLS, clearing and houses, $5, $10 and $15 per acre. Can take clear property in exchange on some. These are all bargains. McCARTHY, 835 H. W. Hellman Bldg.

FOR SALE—RELINQUISHMENT 160 ACRES HALF mile from railroad station, postoffice and school; can get four hundred inches water, twenty-five-foot lift; fronting county road and electric power line; 140 miles from Los Angeles, cheap freight rates; six dollars acre. HACKWORTH, 501 Union Oil Bldg.

LET ME LOCATE YOU WITHIN A FEW MILES railroad station and town; homestead or desert act; a few hours auto ride from Los Angeles. Phone West 418, 22524. 1526 W. PICO.

USE YOUR GOVERNMENT RIGHT. I CAN PLACE you on some good quarter sections for $100 per quarter; close in, near R.R. Call 1202 S. SAN PEDRO ST., between 11 a.m. and 1 p.m. Take Griffin, Hooper or San Pedro st. car.

WE HAVE A FEW GOOD LOCATIONS LEFT where water is from 8 to 20 feet, proven wells in field. Soil river silt, railroad, telegraph and postoffice, ¼ to 2 miles. In California. 617 LAUGHLIN BLDG.

160 OR 320 ACRES HOMESTEAD OR DESERT claim, near two R. R.'s, 100 miles from L. A. Fine alfalfa or fruit land, plenty water. Act quick. Call 424 CHAMBER OF COMMERCE BLDG.

$2 PER ACRE FOR 160-ACRE RANCH, JUST 12 miles from the ocean and near San Diego. COUNTRY LAND ASSN., 537 I. W. Hellman Bldg.

GOVERNMENT LANDS, WATER GUARANTEED, call 207 HAMBURGER BLDG., 8th and Broadway, Los Angeles.

FOR SALE—160 ACRES IN VICTOR VALLEY. Nothing better in the whole valley. Investigate this. 404 GRANT BLDG. F2607, Bdwy. 980.

ORANGE AND LEMON GROVES—
For Sale, Exchange, Wanted.

FOR SALE—OR EXCHANGE—

The finest orange groves in Southern California for Los Angeles property.
List your property with me for exchange.

R. C. POLLARD,
621-622 Central Bldg.
Phones, Home A3475; Broadway 2673.

FOR SALE—
A fine ten-acre fullbearing orange grove on the ocean-to-ocean highway, three miles west of San Bernardino, adjoining city limit of Rialto. The new highway in front of grove is almost completed at State cost. Near railroad and street car line. There is a good seven-room house and outbuildings. Complete water system at very low cost. A fine lot of ornamental and fruit trees and shrubs surround the house. There is a $4000 crop on trees which goes with the place. Surroundings and neighbors make it a fine home. The former owner held this place at $30,000. For a quick deal will sell for $20,000.
OWNER, A1958, Main 9202.

FOR SALE—OR EXCHANGE—
GROVE FOR CITY PROPERTY.
8½-acre navel grove near Pomona and Valley boulevard, new six-room cottage, cheap water, large trees, in good condition, average crop 5000 boxes. Price $17,500; mortgage $7500. Owner desires L. A. home or lots; must remove to the city; principals only.
A4279. WARD & WARD, Bdwy. 1780
337 Consolidated Realty Bldg.
"Seven Years in the Orange Belt."

FOR SALE—90 ACRES IN THE HEART OF THE great Placentia district, subdivided in ten-acre tracts, one share Anaheim Union water per acre; splendid soil. 30 acres full-bearing budded walnuts, $1600 per acre. 20 acres full-bearing navels, $2000 per acre. 20 acres full-bearing Valencias, $2500 per acre; 20 acres Valencias, part bearing, and part young trees, $2000 per acre; two sets of buildings; one-third cash, balance terms. Address C. E. VOGELE, Placentia, Cal.

FOR SALE—16 ACRE ORANGE GROVE, 2-3 Valencia, 1-3 navel, large fine trees, best of soil. More than enough water. Smudge pot to each tree, on A street, Ontario, the State and ocean-to-ocean highway passes by the grove. $20,000, 1-4 cash, balance easy terms. This is a great bargain and is worth $2000 per acre. Address OWNER: C. A. WALLACE, Lordsburg, Cal., R.F.D., No. 1.

FOR EXCHANGE—20 ACRES NAVEL AND 20 acres Valencia oranges, in Redlands, first-class orange property, price $80,000; will take Los Angeles, or beach income and will assume. A. E. BROCK & CO., Redlands.

FOR SALE—BARGAIN. ORANGE GROVE, $25,000. 10 acres, half navels and Valencias, crop reserved, 11 years old; stone wall around place, cement ditch. P. O. BOX 447, Glendora.

FOR SALE—FOOTHILL ORANGE GROVE, CHEAP. OWNER, 331 Union Oil Bldg. F3250. Main 2853.

FOR SALE—
Poultry Ranches.

FOR SALE—TO LET—MODERN 8-ROOM HOUSE, and acre of land near car line, Vernon ave., $18 per month; place is stocked with chickens, rabbits, turkeys, also incubators; chicken houses, corrals, etc., which are for sale, price $400; bargain; must sell. Call and see 1528 E. VERNON AVE. Take Watts or Vernon ave. car. Phone South 1444 or F4027.

FOR SALE—2½-ACRE CHICKEN RANCH, 4-ROOM furnished house, chicken corrals, houses, incubators, fully equipped, 425 hens, fruit trees, near Baldwin Park, 1 block from car line; all goes for $3500, $2500 cash for this bargain. See HESKETT REALTY CO., 606 Story Bldg.

FOR SALE — POULTRY RANCH, ONE ACRE, fenced, fruit trees, berries, free water, 4-room house, barn, pigeon loft; 20 minutes to Broadway. $1650; $250 down, $15 month. Hurry. MARER, 422 Van Nuys Bldg., Seventh and Spring.

HOTELS-LODGING HOUSES—
For Sale, Exchange, Lease, Wanted.

SACRIFICE—I AM GOING AWAY; MUST SELL AT once, furniture 7-room flat, $225 takes it. 8th and Wall. See my agent, D. H. LINGLE, 205 Story Bldg.

FOR SALE—$700; FURNITURE AND 2 YEARS lease of a well-furnished 9-room house, walking distance, good location for renting. 1317 SANTEE ST.

FOR SALE—ON ACCOUNT OF SICKNESS, BEST hotel in Pomona, 35 rooms. Reasonable price if taken at once. Write OWNER, B., 117 S. Thomas st., Pomona, Cal.

FOR SALE—A SNAP, WESTLAKE, $800 WILL handle. Beautiful 15-room boarding or rooming-house; new furniture, well established; good lease; easy terms. Owner, PHONE 53560.

FOR SALE—I HAVE TO TURN MY APARTMENT, 13 rooms, into a boarding-house. I will sell out very cheap. Come see me, plenty boarders. 632 NORTH BROADWAY.

FOR SALE—ELEGANTLY PAYING BRAND NEW furnished apartment house, west side, sacrifice, $3250, cash or payments. PHOENIX, 202 Grant Bldg.

FOR SALE—A ROOMING-HOUSE OF 17 ROOMS. Will exchange for vacant property or what have you? 717 S. ALVARADO.

FOR SALE—A SNAP IF TAKEN AT ONCE, 15-room furnished rooming-house; long lease, low rent; fine location. 321 NORTH BROADWAY.

FOR SALE—44-ROOM HOTEL, AT 4TH AND Spring st.; good lease, rent $175; $1500 will handle. PHONE A5716.

WANTED—THE BEST CLOSE-IN ROOMING-HOUSE that $500 cash will buy. PHONE 24098. No agents.

FOR SALE — FURNITURE AND LEASE OF 7-room flat. Price $500, near Pico and Flower. Call MAIN 2734.

HOTELS-LODGING HOUSES—
For Sale, Exchange, Lease, Wanted.

FOR SALE—OR EXCHANGE—ALL KINDS OF BARgains by DECKER, 452½ S. Broadway, cor. Fifth.
24 rooms, only $85 rent, terms........$2100
42 rooms, close in, ex. for lots........$6000
74-room hotel, corner, wants acreage....$8000
83 rooms, apts., cheap rent, exchange....$5500
50 rooms, apts., wants bungalow.........$5000
11 rooms, beautiful location, terms........$750
28 rooms, fine location, low rent.........$2500
50 rooms, west, ex. bungalow.............$5500
Decker is headquarters for apartments.
Decker is headquarters for hotels.
500 exchanges at Decker's, all kinds.
Ranches, large and small.
Restaurant for sale, only $650
Poolroom, fine place, only................$2500
5000 places for exchange not advertised.
To buy, sell or exchange, see DECKER, 452½ S. Broadway.

FOR SALE—
NEW 70-ROOM HOTEL.
Furnished within the last thirty days. Close in on East Fifth street. Ground floor lobby, modern in all respects, steam heat, private baths, party must dispose of lease and furnishings at once. This is no cheap rooming-house, but a strictly first-class hotel. See this and convince yourself that there is at least $500 to $600 a month to be cleared in this hotel.
The party needs the money and will sacrifice.
Business Leasing Department,
W. W. MINES & CO.,
60478. 631 South Spring st. Main 2875.

FOR SALE—HOTEL, NOW WELL ADVERTISED, and well known, location Salt Lake City, Utah; one of the finest hotels in West, second to none except inside, fireproof, new building and furniture, $3000; auto bus, bar and cafe, about 145 rooms, very elaborately furnished, now pays an average net profit of $1200 monthly; owner retiring; reasonable rent, 5-year lease, at actual cost, no bonus; about $12,000 cash will handle, balance reasonable terms. O. T. PETERSON, 224 Van Nuys Bldg. Or Peterson Real Estate and Inv. Co., 54 E. Fourth South, Salt Lake City, Utah.

FOR SALE—17 STEAM-HEATED, NICELY FURnished rooms; walking distance; lease; furniture way above the average. Clearing $100 monthly; $1000 cash will handle. Bargain. Have a large list of well-paying rooming and apartment-houses. Better see them; can save you money. STURM, "THE MAN THAT SELLS," 703 Johnson Bldg., 4th and Broadway.

FOR SALE—9 ROOMS, OLIVE ST., RENT $25, clearing $60 monthly net, $375, terms. Can't last long.
HOTEL in suburbs, 22 rooms, dining-room, kitchen, office; no competition; clears $100 monthly; $3200, terms.
See F. C. SIMPSON, 202½ S. Broadway.

FOR SALE—72 FURNISHED ROOMS (LOOK) 72 rooms, heart of Spring st. (closed,) domestic trouble. 6-year lease, rent $350. Best transient location in city. $3000. This price includes $1050 cash bonds paid on lease, drawing interest. Terms. Get the key from SIMPSON, 202½ S. Broadway.

FOR SALE—35 ROOMS IN THE BUSIEST PART of the whole city, near a corner, very wide entrance. Running water, good furniture and long lease. Three tenants pay most of the rent. If you are looking for a right downtown house it will pay you to investigate. Owner positively must sell. See it and make an offer. F2036; MAIN 5567.

FOR SALE—APARTMENT AND ROOMING-HOUSE OF 31 ROOMS; CLOSE IN; GOOD LEASE; RUNNING WATER EVERY ROOM; ALWAYS WELL RENTED; A MONEY MAKER. PRICE $3000 CASH. SEE T. H. PLUMB & CO., 514 STORY BLDG.

FOR EXCHANGE—HOTELS, ROOMING AND apartment-houses.
36 rooms, 4th and Spring, rent $153, snap, $3500.
60 rooms, apt.-house, rent $390, bargain, $5000.
44 rooms, apartment, rent $200, spot cash $3000.
20 rooms, apts., dandy little place, price $2250.
DEGNER, with ROBINSON, 234 Mason Bldg. F6770.

FOR SALE — SNAP; 90 FURNISHED ROOMS; 4 stores; large barn; rent is only $170 month; lease over 1915; stores are leased and pay half of rent; industrial location; paved and lighted street; walking distance; money maker, but a real mint in winter; price $8000; can make double 1915. Address HOTEL ST. LAWRENCE, 15th and H, San Diego.

FOR SALE—ALMOST NEW FURNITURE OF 9 rooms, walking distance from 7th and Broadway; 2 blocks from Westlake Park, on W. 7th. Just the place for a first-class boarding-house. Every room light and sunny. Bathroom with shower. Garage for 2 machines. Phone WILSHIRE 3507.

FOR SALE—LOOK AT THIS, $800 WILL HANDLE this; 21 rooms of good furniture; excellent location, rent $75 month. Five-year lease; listens good, doesn't it? Also dandy flats for $100 and $200 down, balance monthly.
HOTEL AND ROOMING-HOUSE DEPARTMENT,
631 Spring st., fifth floor.

FOR SALE—LEASE AND FURNITURE OF A MODern brick hotel, 58 rooms, with 7-year lease at $5 a room. This is a close east-side location, paying $250 a month, and can be bought at the right price. F7568, Broadway 817. 302 LANKERSHIM BLDG., 3rd and Spring.

FOR SALE—ON ADAMS ST., CLOSE TO HOOPER, two 5-room flats, all modern and hardwood floors; rents for $50 a month; this is a rare bargain. Will sell furnished if desired; good terms to responsible party. $7500. Address D, box 438, TIMES BRANCH OFFICE.

FOR SALE—A DAND BARGAIN, 53 ROOMS, ALL rented, walking distance; 5-year lease, rent $3.25 per room; only $2250; $600 cash, balance easy terms. Hurry if you want this one. No agents. Call at 122 E. 15TH.

FOR SALE—NEW 28-ROOM APARTMENT-HOUSE, west side, near 11th. Fumed oak furniture, large kitchens, dressing-rooms, private baths, long lease, $6 per room; $1400 down and $1400 mortgage, payable $50 month, 7 per cent. Might take clear lot. FOX & CO., 328 Story Bldg.

FOR SALE—$3500, 50-ROOM HOTEL, ENTRANCE on Broadway. Rent $5 per room, good lease; $2000 cash, balance time or would trade for good real estate; owner, no agents. Address A, box 297, TIMES OFFICE.

FOR SALE—ROOMING AND APARTMENT-HOUSES. Some big bargains this week. All sizes, all prices. I'll save you money. STURM, "THE MAN THAT SELLS," 703 Johnson Bldg., 4th and Broadway.

FOR SALE—QUICK, 16-ROOM HOUSE ON MAIN st. Price $425, including mortgage of $125, payable $25 a month. 1 year lease, newly decorated, will go before night at this price. MRS. MOORHOUSE, 708 S. Grand ave.

FOR SALE — SPLENDID TRANSIENT ROOMING-house, 21 rooms, close in, for $1800; lease, $85 month; money-maker. SIMMONS, 308 Trust & Savings Bldg., Sixth and Spring.

FOR LEASE—100-ROOM HOTEL, FURNISHED, very close in, west side, rent $6 room. This is a good proposition for hotel man. GEO. W. WILSON, 331 Union Oil Bldg.

FOR SALE—THE FURNITURE AND LEASE OF 9 rooms; rent $40; price $460 cash; close in. Near corner 7th and Figueroa. Call 722 SOUTH GRAND AVE.

FOR SALE—BY OWNER, BEAUTIFULLY FURnished 10 rooms; lease, garage; rent $40; price $800; $550 cash handles. 407 EAST WASHINGTON. Phone 20325; South 3789.

FOR EXCHANGE—45 SINGLE ROOMS, NEW, 4½-year lease, rent $2.40 per room; steam heat; walking distance; a small amount of cash, balance exchange. Call at 120 E. 15TH.

FOR SALE—ROOMING-HOUSE, 16 ROOMS, ALL rented. 927 S. GRAND AVE. Sacrifice for $550. Income $85, clear.

FOR SALE—LEASE AND FURNITURE OF A 10-room house, close in. PHONE MAIN 8057.

FOR SALE—14-ROOMING HOUSE, WELL FURnished. 2817 SAN PEDRO ST. South 504.

FOR SALE—7-ROOM NICELY FURNISHED FLAT, 1031 W. EIGHTH ST.

APARTMENT HOUSES—
For Sale, Exchange, Lease, Wanted.

FOR LEASE OR SALE—
YOU WILL BUY THIS
WHEN YOU SEE IT.
We own a small 36-room apartment-house, just off West First street, near Beaudry. The house is five years old and a sure money-maker. House, furniture, big lot, 50x150, belongs to an estate and must be sold or leased at once. It's full of tenants now and has been since built.
Will sell the whole property for $12,000, basis $1500 cash, balance $2.10 a month a room, or will take in some trade.
Will lease to suit tenant selling furniture for $1500, half down, balance easy, and rent for $2.10 a room.
Full commissions to all agents.
C. WESLEY ROBERTS COMPANY,
503 Citizens' National Bank Bldg.

FOR SALE—
AN EXCEPTIONAL OPPORTUNITY.
Lease and furniture of a very close-in apartment-house, with an exceptional lease of only $3.75 a room; figure the difference in a year between $3.75 a room and $8 a room, which the place is worth, then stop and consider.
It is modern, well furnished and can be bought at the right price. If you do this you will have to admit this is an opportunity well worth investigation.
MORGAN REALTY CO.,
802 Lankershim Bldg., 3rd and Spring.
F7568; Bdwy. 817.

FOR SALE—BARGAIN, 60-ROOM APARTMENT-house on 15th and Hope. Almost new, modern, steam heat, hot and cold water in all rooms; private baths. Rent $6.50 room on account of sickness and having to leave city. Will sacrifice this apt.-house for $4900; $2250 cash.
Ask Mr. Baker,
P. J. HUMMEL & CO.,
425 Central Bldg. Main 5361; F5804.

FOR EXCHANGE—CHOICE APARTMENT HOUSE, furnished; also two storerooms. Good location, south. Price $25,000, mortgage $12,000; income $2400. Owner has just taken property in under foreclosure of second mortgage. This is a chance for a bargain.
ELLIS R. BARNETT,
321 Wright & Callender Bldg.
F4171. Main 4682.

FOR SALE—IN WESTLAKE DISTRICT, THE FURniture and long lease of 84-room apartment-house, new and fireproof; owner retiring account age. Will take exchange in part payment. SIERRA MADRE REALTY CO., 404 Washington Bldg., 3rd and Spring sts. F7170.

FOR SALE—DO YOU WANT A GOOD PAYING AND respectable apartment and rooming-house, 41 rooms, clears $125 to $150 per month, near Salt Lake depot, well furnished, long lease, rent only $85. Will take half in clear property, rest cash. PHONE 41224.

WANTED—TO LEASE ABOUT 80-ROOM APARTments; west side; quick action. See D. H. LINGLE, 205 Story Bldg. F4905, Bdwy. 2470.

FOR SALE—LEASE AND FURNITURE OF HIGH class apartment-house, 16 apartments, best residence section, fifteen minutes from Broadway, immediate vicinity of the beautiful Westlake Park. See Manager of LEIGHTON HOTEL.

FOR LEASE — FURNISHED, 80-ROOM APTS., right downtown; new, modern brick building; good furniture, rent $7.60 room. See my agent, D. H. LINGLE, 205 Story Bldg.

FOR EXCHANGE—WILL EXCHANGE CHOICE INcome Seattle apartment-houses for large California ranches from 1500 acres up. See owner, 245 E. WASHINGTON ST., Pasadena, Cal.

FOR SALE—FURNISHED ROOMS AND APTS., all full, 622 MAPLE AVE.

APARTMENT HOUSES—
For Sale, Exchange, Lease, Wanted.

FOR SALE—OR LEASE. LEASE.
BEST HOUSE IN TOWN.
MUST GO AT SACRIFICE.
$1500 WILL HANDLE.
On west side, ten minutes' walk, or four minutes by car from Broadway. We own the best paying apartment-house in the city for the money. It's 37 rooms; every apartment has bath, steam heat, everything modern; swell house. We own house, lot, furniture. It's paying 15 per cent. on $10,500, but to close an estate we are forced to sell. It's a snap.
Will sell the entire property, just as it stands, filled with tenants, $8000 cash, balance terms to suit buyer, either monthly or annually.
If we cannot sell will lease, selling all the nearly-new furniture for $2750, half cash, half later, or in trade and lease basis of $4.50 a room.
Anyone who investigates with view of doing business will either buy or lease. Full commissions paid agents.
C. WESLEY ROBERTS COMPANY,
503 Citizens' National Bank Bldg.

FOR SALE—
51-ROOM APARTMENT-HOUSE; ONE OF THE CLEVEREST PROPOSITIONS IN THE MARKET TODAY FOR SOME ONE WHO IS LOOKING FOR A CLEAN-CUT, MEDIUM-SIZE BUSINESS THAT IS PAYING RIGHT NOW AND WILL PAY A GREAT DEAL MORE, AS IT HAS ONLY BEEN OPEN A LITTLE OVER A MONTH. FURNISHED IN ELEGANT MAHOGANY, AND HAS ALL THE FIXINGS OF THE MOST MODERN AND HIGH-PRICED APARTMENT HOUSES OF THE CITY. THE OWNER OF THIS LEASE AND FURNISHINGS IS ABSOLUTELY OBLIGED TO SELL FOR REASONS NOT CONCERNING THE BUSINESS IN ANY CAPACITY, AND SOME ONE WILL GET THE SNAPPIEST LITTLE BARGAIN THAT HAS BEEN ON THE MARKET FOR MANY A DAY. ABOUT FIVE MINUTES' WALK FROM 7TH AND BROADWAY. ROBERT MARSH & CO., 215-224 TRUST & SAVINGS BLDG., 6TH AND SPRING STS. 10175; MAIN 5045.

FOR SALE—
PAYS $500 A MONTH.

New apartment-house, 65 rooms, in finest section of exclusive Westlake district. Elegantly furnished and every apartment occupied. Will sell lease for 10 years, with furniture. Easy terms or will exchange for new bungalow in desirable location. Nets 100 per cent. annually. See Mr. Alexander,
JANSS INVESTMENT COMPANY,
611-13 S. Hill st.
Home 10345. Phones Broadway 2468.

FOR LEASE—
JUST COMPLETED.
115-ROOM APARTMENTS,
LOCATED ON LARGE CORNER IN
BEST APARTMENT-HOUSE DISTRICT
IN LOS ANGELES.
ABSOLUTELY MODERN AND
UP-TO-DATE IN EVERY PARTICULAR.
TEN-YEAR LEASE. OWNER HAS AUTHORIZED US TO MAKE BIG CUT IN RENTAL. WILL ALSO TAKE REASONABLE SECURITY.
See CHAS. O. BRADLEY, with
CALIFORNIA REAL ESTATE AND BUILDING CO.,
Entire fifth floor, 631 S. Spring st.
Main 6661—Phones—10685.

WOULDN'T YOU LIKE TO EXCHANGE YOUR residence or your vacant lot for a nearly new four-apartment house? One that is beautifully furnished and rented to pay 10 per cent. on about $22,000. Price $20,000.
HOME REALTY CO.,
221 I. W. Hellman Bldg.
Main 2416. F7282.

FOR SALE—I AM COMPELLED TO SELL MY apartment-house or else sell the furniture and lease. I own the house, furniture, lot, and it's full of tenants. It's a money-maker. $1000 will handle this either as a straight sale or as a leasing proposition. I am in a position to give any kind of terms to suit. If you are looking for a really good thing, something you can handle, something to make you a sure income, drop me a letter and I will give you particulars. I would give you my address, but my house is full of tenants and I don't want curiosity-seekers bothering around and disturbing tenants. I will pay regular commission to agents who have buyers, but must get quick action, and don't want to list. Address Y, box 279, TIMES OFFICE.

I WANT A GOOD BUNGALOW FOR MY NICELY furnished west side 29-room apts., 5-year lease; rent $170; price $3000; mtge. $1400. See my agent, D. H. LINGLE, 205 Story Bldg.

TO LEASE—NEW 44-ROOM APARTMENT HOUSE, all sunny rooms, with street exposure, something out of the ordinary. Fine lease at $5 per room. Owner on premises afternoons. Call 71518.

FOR SALE—MUST SACRIFICE REGARDLESS VALue, 28 new, homelike, profitable, paying well, furnished apartment-house. LANDLADY, 2033 E. 4th st., opposite park.

I WANT SMALL RANCH AND CASH FOR MY handsomely furnished 44-room brick apts., west side, 10-years lease; rent $290. See my agent, D. H. LINGLE, 205 Story Bldg.

FOR SALE—$350 WILL HANDLE PAYING 12-room apartment and rooming-house, good furniture. Owner. Address E, box 170, TIMES OFFICE.

FOR LEASE—APARTMENT-HOUSE, NEAR WESTlake Park. This is a fine one. GOVE, 430 South Broadway, room 616. F5265.

FOR SALE—$4500 CASH BUYS ELEGANT 60-ROOM apartment-house; steam heat, walking distance. Phone LANDLADY, Broadway 3277.

FOR SALE—
Flat and Apartment Property.

FOR SALE—8-ROOM 2-STORY FRAME HOUSE on lot 50x150 feet; ten minutes from Third and Hill; house is not much but location is fine for flats or apartments, $5000; might consider exchange. JOS. A. LEWIS. F3871.

FOR EXCHANGE—
Business Property.

FOR EXCHANGE—
OWNERS ONLY.
Don't let this get by you. My client must go back to Chicago. Do you own income property in Chicago and want to come here? Here's your opportunity. Don't all come at once.
INCOME PROPERTY.
Large corner lot, size 165x125.
2-story brick building.
$200 per month.
Half of lot unimproved.
ALSO
Corner, close by, size 60x150 to alley.
2-story, 8-room house.
Rents for $40 per month.
Price for both $43,000.
Mortgage $10,500.
Owner will assume like amount on choice income property in Chicago.
KUM QUICK,
E. M. GIFFEN, Mgr.,
"THE HUSTLERS,"
60548. G. M. Giffen & Sons. Main 7906.
314-315-316 Story Bldg.—Member L.A.R.B.

FOR EXCHANGE—
WANT CHICAGO.
A-1 L. A. business property consisting of 3 stores, Pasadena ave.; price $13,000, and improved industrial site on railroad, same general locality, price $5500; also good modern Wilshire home, $5500. Total $24,000, clear. Owner resident of Chicago. Principals only submit. Must be first-class.
WARD & WARD,
237 Consolidated Realty Bldg.

FOR EXCHANGE—BUSINESS PROPERTY.
35-room hotel, all completely furnished, on fine corner lot, 135x198, with 7-room cottage in rear, furnished. Price $40,000. Want orange grove.
BRADLEY & EELLS,
835 Security Bldg. Pomona office:
F4246; Main 1652. 111 West Second st.

FOR EXCHANGE—OR SALE—BY OWNER, CORner lot 100x176 ft. to alley, including 1½-story dwelling and galvanized barn in rear. One block from center of town. Price $10,000. Want Los Angeles or country property. Strong demand here for business offices, apartment or hotel; auditorium, etc. C. J. NELLIS, Sawtelle, Cal.

FOR EXCHANGE—BUSINESS PROPERTY—
25-room new modern apartment-house, leased for 5 years at $2000 per year. Price $20,000, mortgage $6000. Want 5-acre orange grove with home or alfalfa ranch for equity.
BRADLEY & EELLS,
835 Security Bldg. Pomona Office:
F4246; Main 1652. 111 West Second st.

FOR EXCHANGE—IF YOU ARE LOOKING FOR good income business property that will keep you, I have it. Will take clear vacant lots or small ranch to $5000, balance mortgage. Address D, box 488, TIMES BRANCH OFFICE.

FOR EXCHANGE—
East First st. business property. Lot 40x120; 2 storerooms, each 18x72. Complete stock hardware and furniture. Good paying proposition. Value $15,000.
PATTON & LONGLEY,
330 S. Hill st.

FOR EXCHANGE—$22,500, NEW APARTMENT building, furnished; located near the ocean at Santa Monica. Will consider San Francisco; prefer vacant frontage. Submit.
THE NOYES-LONG CO.,
A4366. 1011-13 Trust & Savings Bldg. M.4866.

FOR EXCHANGE—OR SALE—28-ROOM HOUSE, lot 32x84, right downtown, near Fifth and Wall street, will exchange for most any kind of property. Investigate this property. $25,000. DECKER, 452½ S. Broadway.

FOR EXCHANGE—$12,000 CLEAR FLAT BUILDing; income $8500. Want houses or lots between Main, Vermont, 10th and Jefferson. H. A. STOUFFER, 125 South Broadway. 15494.

FOR EXCHANGE—$7500, CLOSE IN, S.W.; WALKing distance, near 10th and Albany. Want lots or what have you to $3500? Balance cash and mortgage. L. A. DOLTON & CO., 800 Lankershim Bldg. F9580; Bdwy. 4598.

FOR EXCHANGE—YOUR PROPERTY QUICKLY. We do for others. Many years reputation tells. Results assured. Ascertain.
K. LUNDEEN COMPANY,
Suite 200 to 234 Central Bldg., Sixth and Main sts.

FOR LEASE—OR FOR SALE—FINE STORE, FLAT and four-room cottage, Trolleyway and Westminster st., Venice. Good location and bargain. Apply C. R. RICKOR, 404 Pantages Bldg. 60762.

FOR EXCHANGE — HORACE G. HAMILTON WILL exchange your property; 20 years in Los Angeles. Member Los Angeles Realty Board. Bank reference. SUITE 546, TITLE INSURANCE BLDG.

FOR EXCHANGE—$20,000 INCOME PROPERTY. Take half trade. Submit. LEVITT, 704 O. T. Johnson Bldg.

FOR EXCHANGE—$6000, MATEO ST. INDUStrial lot and house, clear for Alhambra; large lot preferred. ALLEN CROSMAN, 400 Nor'h Hill. A3011; Main 1105.

FOR EXCHANGE — GOOD STORE, FLAT AND cottage, near beach in Venice; will accept income-paying houses in Los Angeles. $7000. HUBBARD & HALL, 503 Van Nuys Bldg. 62863.

FOR EXCHANGE—
Business Property.

FOR EXCHANGE—$40,000, GRAND AVE., NORTH of Washington, nominal improvements. Owner will take city; orange or walnut grove or alfalfa to $20,000 clear, $10,000 cash and $10,000 mortgage, 6 per cent. Address Owner, D, box 503, TIMES BRANCH OFFICE.

FOR EXCHANGE—
Houses.

FOR EXCHANGE—
THIS IS STRICTLY FIRST-CLASS.
Beautiful Glendale-Eagle Rock 7-room modern bungalow home, 150x185 (3 lots,) with 2 years' development; fruit, flowers, hedge and shrubbery; on Lincoln ave., block from Glendale; Eagle Rock blvd., and near corner; excellent soil, improved street, gas, electricity, phone; just a splendid suburban home, with space to MOVE AROUND A BIT. Equity of $2850. Price $9000, balance 7 per cent. Want cash and lot clear. Principals submit.
F. B. ENDERLIN, with 405 S. Hill st.
THOS. C. BUNDY & CO. 60095. Main 4202.

FOR EXCHANGE—6-ROOM MODERN BUNGALOW, one and one-half blocks west of Vermont ave., city, in fine neighborhood, all improvements, close to schools, and completely furnished; rented; will vacate first of November if desired; subject to mortgage of $2000; will take clear lot or automobile for equity. See FOSTER, 601 Higgins Bldg. Main 743. F1688.

FOR EXCHANGE—6-ROOM MODERN RESIDENCE, equity $2800, and several clear lots, want So. Cal. acreage.
Alhambra residence, equity $1800; want lots.
Modern residence, 9 rooms, Wilshire section; $13,000, clear; want lots, bungalows or land. HUNTER, 433 Citizens Bank Bldg.

FOR EXCHANGE—ONE OF THE FINEST RESIdences in Los Angeles, price $35,000; mortgage $12,000; want alfalfa land, improved or unimproved; will assume up to $60,000 on improved. See LE GETTE,
601 EXCHANGE BLDG.
10355. Corner Third and Hill. Main 2974.

FOR EXCHANGE—THAT HOUSE OF YOURS WILL never be worth much more than it is right now. Why not trade it for the very best Hermosa Beach lots, increasing in value about 30 per cent. yearly? Let us show you. CORTELYOU, A3521 or Main 3521.

FOR EXCHANGE—WANT HOME IN LOS ANGELES, have highly improved home place, orange grove at Riverside; fine location and in good condition; price $14,000; mortgage $3000. THOMAS DUGAN, 708 San Fernando Bldg. A4556.

FOR EXCHANGE — 1½-STORY BUNGALOW ON Lake ave., Pasadena, with separate laundry-house, good garage, lot 55x192, with orange, lemons, grapefruit, peaches, pears, grapes, nice lawn. I want a building lot. FROELICH, 908 Van Nuys Bldg. 12779. Broadway 917.

FOR EXCHANGE—CLEAR LOTS AND STOCK INterest in acreage, close to city; for 9 to 10-room house, well located, or apartment site, to $10,000 or $12,000; preferably Westlake district. See McGRATH, 310 Van Nuys Bldg. Strong, Dickinson & McGrath.

FOR EXCHANGE—OR SALE—ATTRACTIVE, UP-to-date bungalow, completely furnished in every detail; owner will sacrifice at less than cost for cash, or will take good clear lot for equity and furniture. Must sell. A SNAP for some one. HOME phone 79374.

FOR EXCHANGE—WILL TAKE CLEAR LOT OR equity in fine lot to $2500 for same amount in fine corner, 7-room bungalow, price $6000, balance monthly; owners only. MRS. WADE, 623 S. Spring.

FOR EXCHANGE—2-STORY HOUSE, UP-TO-DATE, 8 rooms, furnace, large lot, east front, fine view. Price $6750. Will exchange for bungalow to $3500 or $4000, balance mortgage. See owner, 1309 N. HOBART BLVD. Hollywood 939.

FOR EXCHANGE—PASADENA FOR LOS ANGELES, 5-room house, lot 70x150 to alley. 2-room rear house and barn, abundance of fruit and roses, wonderful view, east front. Main thoroughfare. MAIN 2298.

FOR EXCHANGE—
We will exchange your property SATISFACTORILY to you.
The CHAS. A. MASH CO.,
616-18 Citizens' National Bank Bldg.

FOR EXCHANGE — MODERN 8-ROOM, INVITING surroundings, both car lines. Want smaller house. No commissions. Splendid deal.
Telephone OWNER, 38131.

FOR EXCHANGE—OR SALE—HOUSE AND LOT, 3 blocks from the new $750,000 Southern Pacific depot; want residence property. See WHITLEY, 105 S. First st., room 14. Main 4230.

FOR EXCHANGE—HOUSE FOR AUTO, WILL ACcept auto, touring car to $1200, as first payment on new 7-room bungalow, lot 100x160. R. M. ALLEN, 508 Grant Bldg. A3010. Main 4590.

FOR EXCHANGE—$10,000; WILSHIRE HOME, 10 rooms, will consider smaller house, lots or land to $4000. OWNER, 446 S. Wilton Place, or 50051.

FOR EXCHANGE — $3500, CLEAR BUNGALOW, want 6 or 7-room house, with furnace to $6000. H. A. STOUFFER, 125 S. Broadway. 15499.

FOR EXCHANGE—8-ROOM HOUSE, LOT 92x200, on Madison street, Pasadena. Will consider property east of Main st. Call MAIN 593 or A5237.

FOR EXCHANGE—
Lots.

FOR EXCHANGE—

CLEAR CHICAGO LOT IN PART PAY FOR HOUSE OR BUNGALOW, WEST SIDE. CAN MAKE YOU GOOD DEAL.

UMBSTEAD & ROBINSON,
O. T. Johnson Bldg.

FOR EXCHANGE—A CRACKERJACK GOOD CORner on Western ave., 55x135, ripe for stores and apartments; price $5000, clear; want a house west of Main st. and east of Hoover st.; will assume not over $1500. MR. SHOULTS, Vermont 894. Home Phone 26346.

FOR EXCHANGE—HIGH, SIGHTLY LOT, 50x148, 11 minutes from Fourth and Broadway. Price $2500. Will take high-grade diamonds if priced right. PHONE EAST 205.

FOR EXCHANGE—LOT 50x165, ON LA VETA ST., $4000 clear and cash. Want 6-room bungalow, Wilshire district, to $7500. See T. E. Hales.
SECURITY HOME BUILDERS,
508 Union Oil Bldg. F5385, Broadway 2672.

FOR EXCHANGE—3 FINE LOTS IN CITY OF COLton, price $2500; 1 business lot in city of Covina, price $2000; will put in clear on home in Los Angeles or suburbs; might assume some. J. P. STANFORD (owner,) 707 Delta Bldg. Phones F2734, Main 3548.

FOR EXCHANGE—TWO CHOICE LOTS IN TROPico, at $800 each, and 10 choice lots in Highland Park, Salt Lake City, at $300 each; all clear; want bungalow or good building lots in Los Angeles. Clear. Phone WILSHIRE 2471, owner.

FOR EXCHANGE—WHAT HAVE YOU FOR $1800 equity in beautiful 6-room bungalow, 1 block west of Vermont ave., on 51st st. BROADWAY 3293 and 25313.

FOR EXCHANGE—MR. AGENT, IF YOU HAVE something good for exchange, submit it to us. We can match most anything.
JORDAN & MILLER,
F1851. 222 Grosse Bldg. Bdwy. 3795.

FOR EXCHANGE—3 LOTS IN PASADENA, $2000. Want small house and lot in L. A. up to $3500. M. E. HANLEN, 325 Story Bldg.

FOR EXCHANGE—2 LOTS IN SANTA MONICA, 4 lots in Los Angeles, to exchange for bungalow or good equity. 102 S. SPRING, room 205. Phone F2977. Campbell.

FOR EXCHANGE—$8000 EQUITY IN 60 LOTS, Boyle Heights, will exchange for land anywhere in the United States. STRAUSS, 311 Severance Bldg. 61869.

FOR EXCHANGE — BEAUTIFUL LOT, SOUTH Park ave., near 61st st. car. Want trust deed, or will sell on easy payments. OWNER, A2282; Main 3339.

FOR EXCHANGE — CLEAR LOT IN BELVIDERE district for automobile. Address A, box 158, TIMES OFFICE.

FOR EXCHANGE—
Suburban Property.

FOR EXCHANGE—BY ROSE, 433 CITIZENS' BANK Bldg.—$2000 equity, Alhambra home, want city lots; $3000 equity 5-acre home, near Torrance, want city; $4000 equity 4-acre Cudahy ranch, want city; $12,000, clear, 50 acres, Coachella, want near city; $20,000 equity 50 acres, Buena Park, want northern; $40,000, walnuts, Alhambra, want city, eastern or northern.

FOR EXCHANGE—FOUR SECTIONS CHOICE LAND lying along the Southern Pacific Railroad, ripe for subdivision. In proven water belt; $40 per acre, clear. Would accept good Los Angeles income.
Main 5016. AUGUSTUS V. CURRY CO. F2845.
531 Cons. Realty Bldg., 6th and Hill.

FOR EXCHANGE—OR SALE—10-ACRE ORANGE grove, finest soil in the State for citrus fruits; 20 shares water stock and plenty of cheap water; 5-room California house. Want bungalow or cheap lots. FRYE, 412 Consolidated Realty Bldg. A5195.

FOR EXCHANGE—2½ ACRES AT BAIRDSTOWN; good soil, pumping plant, 6-room modern house, barn, etc., $5000; genuine bargain. MUTUAL INDUSTRIAL CO., 607 Citizens' National Bank Bldg.

FOR EXCHANGE — 2-ACRE, WELL-IMPROVED suburban home, nice 5-room bungalow, fruit and chicken pens, on electric; want home, about $3000. HARRIS, 439 H. W. Hellman Bldg.

FOR EXCHANGE—OR SALE—$6000, IDEAL FOOThill home at Casa Verdugo. Will take Los Angeles bungalow, $3000 to $4000, as first payment. Hollywood way preferred. T. R. CROSWELL, 404 Grant Bldg.

FOR EXCHANGE—
Country Property.

FOR EXCHANGE—
We will exchange your property SATISFACTORILY to you.
The CHAS. A. MASH CO.,
616-18 Citizens' National Bank Bldg.

FOR EXCHANGE—FINE ALFALFA RANCH. THE location, soil, water conditions and price are right; will consider taking other property in part payment. G. I. LYTLE, owner, 107 S. Ardmore ave. PHONE Wilshire 510.

FOR EXCHANGE—A 10-ACRE ORANGE GROVE IN first-class condition, with $3000 crop, $16,000 clear. Want city or unimproved for full value or less. Call OWNER, 28445.

FOR EXCHANGE—WILL EXCHANGE MY EQUITY in a $4500 up-to-date bungalow as first payment on an improved alfalfa ranch. Phones 59427 and HOLLYWOOD 138.

FOR EXCHANGE—30 ACRES AT FALLBROOK, 20 acres, 14 year old olives, balance grain, $15,000, mortgage $2000. Want income 3 or 4 houses. PRATHER REALTY CO., 327 Story Bldg. F8748. Main 402.

FOR EXCHANGE—$20,000; ELEGANT WALNUT grove, El Monte, $40,000; forty-acre alfalfa ranch, Burbank, submit good Los Angeles property. T. E. DARLING, 435 H. W. Hellman Bldg.

FOR EXCHANGE — 400 ACRES OF CHOICE ALfalfa land with plenty of water. Want city. Might pay cash difference. OWNER, 416 LAUGHLIN BLDG. A1645, Broadway 4175.

FOR EXCHANGE—10 ACRES ORANGES, UPLAND; frostless. Want city. LEVITT, 704 O. T. Johnson Bldg.

FOR EXCHANGE—
Country Property.

FOR EXCHANGE—

BIG BARGAIN.

Clear, 10-acre orange grove; modern 9-room house, good barn, plenty of water cheap; good crop on trees. Price only $12,000. Want house, flat building or suburban property.

UMBSTEAD & ROBINSON,
O. T. Johnson Bldg.

FOR EXCHANGE—30 ACRES, 18 IN ALFALFA, 8 in apricots, balance in barley. Pumping plant, abundance of water. Leased for $100 per month. Located on Pacific Electric Railway. Ten minutes ride from San Bernardino. Price $18,000, mortgage $6000. Want residence to $12,000. This is one of the best producing ranches in California.
See CHAS. M. COOK, with
DAVIS & GOETZ,
401-402 Story Bldg.

FOR EXCHANGE—225 ACRES ALFALFA LAND, San Joaquin Valley, flowing well, 2 four-room houses, 2 good barns and fine stock corrals; station on land; free from alkali and hardpan. Will return expenses if not as represented. Price $150 per acre. Submit and act quick. FIRST NATIONAL SECURITIES COMPANY, 643 South Spring. F4551. Main 5336. Exchange Department.

FOR EXCHANGE—WE HAVE A LITTLE 10-ACRE ranch, 5 of which are in Santa Barbara soft-shell walnuts; good house and outbuildings. This place is a bargain at $6500. Want lease and furniture of small rooming-house, up to about half value of ranch.
T. E. DARLING,
435 H. W. Hellman Bldg.

FOR EXCHANGE—40 ACRES, 4½ MILES EAST OF Earlimart; 40 acres checked and cross-checked pumping plant, 80 inch capacity. Fine dairy for alfalfa, 3-room California house. Barn, well, pumping plant, 80 inch capacity. Fine dairy proposition. Price $9000, mortgage $4250. Want house to full amount. Will assume. Submit to CHAS. M. COOK, with
DAVIS & GOETZ,
401-402 Story Bldg.

FOR EXCHANGE—400-ACRE FARM—
Prefer Iowa clear, Los Angeles, Orange or San Bernardino counties considered; 75 acres alfalfa, 350 farmed, 215 inches perpetual flow practically free water, fenced; very good home improvements; orchard, 60 head of stock; farm implements and tools. Price $32,000, mortgage $4000. Owner here now. Submit to LADUE, 429 Central Bldg. Phones F3063 and Bdwy. 2007.

FOR EXCHANGE—
WANT BUNGALOW TO $3000.
Have 5-acre chicken ranch with good equipment. 2½ acres in fruit; one acre in alfalfa. Will make even trade.
We make a specialty of exchanges.
Mr. Vince, with
GILBERT-KIRBY CO.,
Main 5243. 307 Van Nuys. F3511.

FOR EXCHANGE—
5 acres, set to walnuts and interest with alfalfa; very best garden loam with abundance of irrigation water; located 13 miles out and near Covina electric. Price $2500. Want house to $4500.
"It Pays To See Us."
EDWARDS & WILDEY COMPANY,
Main 9307. 515 Black Bldg., 4th and Hill. 10767.

FOR EXCHANGE—8 ACRES NAVEL ORANGES; trees in good condition; best part Ontario; good water right; ready to subdivide soon, with chance to double money on present reasonable price. Want Los Angeles lots or residence. Call or address owner, 148 WEST 40TH ST., South 7867.

FOR EXCHANGE—I HAVE 50 SAN JOAQUIN VALley properties, most unimproved, 80 to 3000 acres, water bearing, for alfalfa, fruit or general farming; all desirable for improvement or development; I also have some improved ranches, submit Southern California property. JOHN W. THOMSON, 621 San Fernando Bldg. F3232; Main 8210.

FOR EXCHANGE—SMALL RANCH, EIGHT ACRES; good two-story house and other buildings; bearing fruits; plenty water, near Lake Elsinore. Convenient to town and railroad; beautiful location near base mountains. Price $5800, mortgage $2800. What have you? See WHIPPLE, 310 Van Nuys Bldg.

FOR EXCHANGE — OR SALE—640 ACRES, SAN Bernardino county; level, no alkali, 1 mile from station; water at 30 feet. Price $20 per acre, clear. Want Pasadena, Garvanza or South Pasadena or submit. Will sacrifice for cash. Exchange Department, FIRST NATIONAL SECURITIES COMPANY.

FOR EXCHANGE—WHAT HAVE YOU IN SMALL acreage, improved or unimproved, clear, with water, Los Angeles county, to exchange for 1000 shares Los Angeles Investment Co. stock. Give full description and value you would allow for stock. Address D, box 480, TIMES BRANCH OFFICE.

FOR EXCHANGE—
160 acres alfalfa land near Earlimart, fine soil, water lift 15 to 20 ft.; 2 miles from town and railroad; $75 per acre. Want beach or city.
PATTON & LONGLEY CO.,
330 South Hill st.

FOR EXCHANGE—
10-acre walnut grove, 5 years old; 5 acres planted to potatoes, balance corn and alfalfa. Improved with house, barn, windmill and tank. Abundance of cheap irrigation water; one mile from Covina car line. Price $7500, mortgage $1800. Will take equity in L. A. property.
"It Pays To See Us."
EDWARDS & WILDEY COMPANY,
Main 9307, 515 Black Bldg., 4th and Hill. 10767.

FOR EXCHANGE—320 ACRES IN KANSAS, NEAR Salina, stock and grain ranch, $20 per acre, to trade for anything Southern California. See GREENE, with PRATHER REALTY CO., 327 Story Bldg. F8748. Main 402.

FOR EXCHANGE—160 ACRE IMPROVED RANCH, 3 miles from good town, near Los Angeles. Good house, 12-H.P. pumping plant, plenty water. $8000 clear. What have you? See DECKER, 452½ S. Broadway.

FOR EXCHANGE—OR LEASE—5 ACRE POULTRY ranch, equipped for 2500 chickens, good buildings, house, granary, garage, large brooder, chicken houses. One acre assorted fruit. Plenty water free. On boulevard near El Monte. Investigate. Owner. Main 1828. Room 526 124 W. SIXTH ST.

FOR EXCHANGE — 80 ACRES IN THE WEED Patch, Kern county. The finest alfalfa land in the State. Price $65 per acre. Will accept good Los Angeles property for trade.
GREENE & HUTCHINSON,
420 Story Bldg.

FOR EXCHANGE—1280 OR 640 ACRES FINEST alfalfa lands in Antelope Valley; 65 miles from Los Angeles; $50 per acre CLEAR. Submit, but would assume for city or eastern income. The REAL ESTATE EXCHANGE, 407 Chamber of Commerce.

FOR EXCHANGE—WE CAN SELL, EXCHANGE OR lease your property, either city or country, cash for genuine bargains. Call and let us dispose of your holdings now.
SECURITY HOME BUILDERS,
506-7-8-9 Union Oil Bldg.

FOR EXCHANGE—200 ACRES RIVER SILT SOIL, $45 per acre; improved land, alfalfa, stock and machinery, pumping plant, 100 inches water. Want Los Angeles or near by, vacant or improved, up to ½, or submit. Owner, A. C. WILSON, Box 137, Barstow, Cal.

FOR EXCHANGE — BEAUTIFUL MONTEBELLO twenty-acre home. Solid to premier lemons; Los Angeles only four miles; $30,000 clear. Submit city income; might assume or take mortgage back. The REAL ESTATE EXCHANGE, 407 Chamber of Commerce.

FOR EXCHANGE — 10-ACRE FULL BEARING lemon grove on electric car line; good crop, fine buildings, etc., for lease and furniture of apartment-house or picture theater. See Seybold, with J. O. BUTLER & CO., 606 S. Spring st.

FOR EXCHANGE—SAN JOAQUIN ALFALFA LAND. Plenty cheap water. Submit. LEVITT, 704 O. T. Johnson Bldg.

FOR EXCHANGE—20 ACRES OF FINE WALNUT and alfalfa land near Santa Ana, $9000, mortgage $4500. Want city. Call 28445.

FOR EXCHANGE—
Eastern and Northern Property.

FOR EXCHANGE—WANTED—TO EXCHANGE AN addition of 200 lots, or 43 acres, near the city of Phoenix, Arizona.
This acreage lies one mile north of the present city limits and has growing additions on three sides. Street car runs 640 feet on west frontage.
Will exchange this property, which is clear, for incumbered business income property in Los Angeles, Cal.
J. M. CREIGHTON, Phoenix, Ariz.

FOR EXCHANGE—
We have property to exchange in
Colorado,
Oregon,
Washington,
Nebraska,
and all principal cities and counties of California. Write FERL INVESTMENT COMPANY, INTERSTATE REAL ESTATE AND EXCHANGE, Ferl Bldg., San Pedro, Calif.

FOR EXCHANGE—
Beautiful Wilshire residence, 3 tiled baths, garage, billiard-room, etc. Want clear eastern for equity. Pittsburgh or Denver preferred.
CHAS. L. BAXTER, SNOWBALL-SULLIVAN CO., 203 I. W. Hellman Bldg. F4918; Main 5907.

FOR EXCHANGE—
CLEAR KANSAS LAND.
Want bungalows here. Will assume.
A4279. WARD & WARD. Bdwy. 1780.
337 Consolidated Realty Bldg.

FOR EXCHANGE—THAT NEBRASKA PROPERTY comprises 625 acres with some substantial farm buildings and hog pens; there are 330 town lots, all for $40,000; country settling up rapidly. JOS. A. LEWIS. F3871.

FOR EXCHANGE—60 ACRES APPLE AND PEAR orchard, near Medford, Or. Buildings, stock and all go with place. Exchange for California income to $20,000. We are exclusive agents here. Agents submit. 617 LAUGHLIN BLDG.

FOR EXCHANGE—$5000; WANT LOS ANGELES investment gold notes at par for inside residence, Alameda, clear; bank appraisement. Consider Los Angeles Investment stock equitable basis. FOWLER, 322 Higgins Bldg. Broadway 1215. Home F9618.

FOR EXCHANGE—QUICK EXCHANGES, EASTERN for California property. LEVITT, 704 O. T. Johnson Bldg.

FOR EXCHANGE—WANT CINCINNATI, CHICAGO or St. Louis for good L. A. income and residence property. Call owner, 21776, mornings. 1620 S. BURLINGTON.

FOR EXCHANGE — $5000, CLEAR RESIDENCE, $10,000 clear flats; want Los Angeles. W. E. STOCKWELL, 304 Grant Bldg. A1988.

FOR EXCHANGE—20 ACRES JUST OUTSIDE SPOkane to trade for house or bungalow here. See GREENE, Prather Realty Co., 327 Story Bldg. F8748. Main 402.

FOR EXCHANGE—WILL TRADE AT SACRIFICE price, good lots in Spokane, Wash., for house or lots in Los Angeles; might assume. 465 I. W. HELLMAN BLDG.

FOR EXCHANGE—40 ACRES MICHIGAN, LARGE house, barns, granary, orchard, price $4300; take house here, or lots. 337 W. 21ST ST.

FOR EXCHANGE—
A North Dakota farm for a good second-hand automobile at once. See MR. CLARK, 1004 Trust and Savings Bldg. F4511; Bdwy. 1084.

FOR EXCHANGE—
Eastern and Northern Property.

FOR EXCHANGE—
Colorado—2 lots, Denver; 160-acre farm, Lincoln county; 4 acres fruit land, Montezuma county. Want bungalow or ranch.
Indiana—320-acre farm, Gibson county, for Southern California.
Illinois—Residence, Lincoln. Want L. A. bungalow.
Kansas—Two small houses, clear, Kansas City. Want L. A.
Missouri—Clear two-acre subdivision, residence, Kansas City; clear Trenton residence with half block ground. Want Pasadena and Los Angeles.
Oklahoma—Clear residence, Oklahoma City; clear lots, Guthrie. Want L. A.
Oregon—11-room residence, Portland. Want residence Hollywood.
Texas—10-acre farm at La Paloma, Cameron county, for L. A. bungalow; 175 acres near Ft. Worth for ranch.
Wyoming—160-acre ranch, Park county, for Los Angeles.
G. A. WETTLIN,
416 Cons. Realty Bldg.,
Corner 6th and Hill sts.

FOR EXCHANGE—
OWNERS ONLY.
Don't let this get by you. My client must go back to Chicago. Do you own income property in Chicago and want to come here? Here's your opportunity. Don't all come at once.
INCOME PROPERTY.
Large corner lot, size 165x125.
2-story brick building.
$200 per month.
Half of lot unimproved.
ALSO
Corner, close by, size 60x150 to alley.
2-story, 8-room house.
Rents for $40 per month.
Price for both $43,000.
Mortgage $10,500.
Owner will assume like amount on choice income property in Chicago.
KUM QUICK,
E. M. GIFFEN, Mgr.,
"THE HUSTLERS,"
60548. G. M. Giffen & Sons. Main 7906.
314-315-316 Story Bldg.—Member L.A.R.B.

FOR EXCHANGE—480 ACRES OF CANADA LAND, 40 miles east of Winnipeg. Price $12,000. Want Southern California property. Call 28445.

FOR EXCHANGE—
Real Estate Miscellaneous.

FOR EXCHANGE—46-ROOM APARTMENT; LOT 100x140 feet, city; strictly modern, fully furnished with oak furniture and velvet and Brussels carpets, earning $300 per month net. Will exchange for unimproved land, San Joaquin or Imperial, clear for clear, $45,000.

FOR EXCHANGE—$12,000. Equity new apartment house property, rented 10 years at $120 per month. Want ranch near city.

FOR EXCHANGE—$700 equity bungalow worth $3200, for clear lot, city or suburban.

D. P. FLORY,
530 Consolidated Realty Bldg.
Los Angeles, Cal. Phone F7826.

FOR EXCHANGE—TO OWNERS OF APARTMENT-house; furniture and lease or any good city property; I have 8-acre ranch, improved, fruit trees, large house, barn, other buildings, gravity water piped all over place, high and sightly, about 18 miles from center of Los Angeles; price $15,000, clear; submit quick. L. W. LEIGHTON, 835 Security Bldg. Main 1652, F4246.

FOR EXCHANGE—TAKE NOTICE. OFFICES OF Swank & Letton now located in the new Hollingsworth Bldg., where we hope to see our clients.
SWANK & LETTON,
503 Hollingsworth Bldg.,
F2624. 6th and Hill sts. M.3063.

FOR EXCHANGE—THAT HOUSE OF YOURS WILL never be worth much more than it is right now. Why not trade it for the very best Hermosa Beach lots, increasing in value about 30 per cent. yearly. Let us show you. CORTELYOU, A3521, or Main 3521.

FOR EXCHANGE—
A garage and moving picture theater at Corona, including good lease. Value $5000. Want to exchange for property in or near Los Angeles.
KOSTER & PARKER,
234 H. W. Hellman Bldg. A3462, M. 4448.

FOR EXCHANGE—$12,000; FORECLOSED JUDGment on 10 acres and improvements, value $25,000, Glendale; the only fault with this is the year's redemption clause; want L. A. property and assume. GEO. W. PALMER, 501 Hollingsworth Bldg. A1019, Main 8567.

FOR EXCHANGE—160 ACRES PATENTED CLEAR land on railroad at Newberry, $4000; 480 acres patented clear land near Fairmont, Antelope Valley, $3000; 80 acres patented clear land in oil belt at Newhall, $4000. Want Los Angeles or eastern. PRICE, 628 Story Bldg.

FOR EXCHANGE—TWO CLEAR PROPERTIES IN South Pasadena; want lease and furniture of good apartment-house, with long lease, from $3500 to $5000; $46,000; clear properties for subdivision land. L. S. M'KINNEY & CO., 241 Douglas Bldg.

FOR EXCHANGE—WANT NORTH, SOUTH, EAST, west; we will exchange your property.
J. N. GILLIS & CO.,
222 Story Bldg.

FOR EXCHANGE—"YOUR PROPERTY FOR SOMEthing better—with cash." Ranches for city and city for ranches. Do business quickly. THOMAS DUGAN, 708 San Fernando Bldg. A4556.

FOR EXCHANGE—GREGG-MILLER CO. WILL EXchange your property. We have three live men on the job. 404-5 FAY BLDG. M. 2113, F0095.

FOR EXCHANGE—10-ACRE INCOME RANCH, 2 houses, plenty water, improvements, stock and implements. See DECKER, 452½ S. Broadway.

FOR EXCHANGE—BEN WHITE WILL EXCHANGE your property. 204 BRYSON BLDG., Second and Spring. Member L.A.R.B.

FOR EXCHANGE—I MATCH ANY TRADE, LARGE or small, in farm or city property, in any State. J. A. KING, Room 1, Lyon Bldg., Riverside, Cal.

BUSINESS INVESTMENTS—

FOR SALE—
A first-rate country hotel, restaurant and market, about 100 miles from Los Angeles.
This shows a net profit of about $600 per month, and is a splendid opportunity for the right man.
The owner is obliged to leave and will sacrifice for $12,500; $7500 cash, balance terms.
This is the chance of a lifetime.
HENRY LOEWENTHAL,
325 Security Bldg.

WANTED—SALES MANAGER WITH ENERGY, ability and some capital, to become a director and purchase ground-floor interest in large cooperative land company, insuring permanent, remunerative position, in addition to large returns on investment. For particulars inquire 401 FAY BLDG.

FOR SALE—MY CLIENT IS SICK WITH ONLY a few weeks to live. Must sell properties at any price. Houses, lots and acreage, can be bought at your own price. Do not hesitate to make an offer. Any offer will be considered. This is a legitimate case of must sell at once. Will make terms if desired. For particulars see HOLLAR, 610 S. Hill.

WANTED—ONE OR TWO PERSONS TO ASSIST inventor in obtaining patents and promoting valuable electrical invention; have engineer who will pay part of expense. Write B. CHESTER, 722 Story Bldg., city.

WANTED—TO GET IN TOUCH WITH SEVERAL parties that would be interested in a first-class amusement enterprise. Address D, box 506, TIMES BRANCH OFFICE.

WANTED—MAN OR WOMAN TO BACK A SPLENdid business, now started; look this up at once. 625 W. ANAHEIM ST., Long Beach.

WANTED—RIGHT PARTY TO BECOME ACTIVELY interested in best business in the city. $100 per month salary goes with it. We can furnish (A1) references and will be glad to explain. Address D, box 507, TIMES BRANCH OFFICE.

WANTED—PARTNER IN ESTABLISHED PAYING business; must have at least $1000; will stand investigation; no brokers. Address D, box 492, TIMES BRANCH OFFICE.

REAL ESTATE SYNDICATE FORMING, EXCELlent proposition for capitalist, or investor. Address D, box 470, TIMES BRANCH OFFICE.

I DEAL IN BANKING OPPORTUNITIES AND OTHers of high grade. H. W. LONG, 407 Fay Bldg.

BUSINESS CHANCES—
Of Many Kinds Unclassified.

PRINTER—GOOD CHANCE FOR ALL-AROUND printer with small capital to buy ½ interest in established business; plenty work. HESKETT REALTY CO., 606 Story Bldg.

CASH CORNER GROCERY AT INVOICE; ABOUT $900. No delivery or soliciting; low rent; a good opportunity for a live groceryman. UNITED REALTY, 453½ S. Spring.

FOR SALE — BY OWNER, IMMEDIATELY, AT good discount, cheap, grocery and meat market doing good business; am not experienced and partners disagree. For information 236 N. MAIN.

FOR SALE—OR EXCHANGE — MANUFACTURING business. Good opening for right party. Will stand investigation. 625 WEST ANAHEIM ST., Long Beach.

GROCERY AT SACRIFICE. VALUATION $900. Will be sold today for $500. Call between 10 a.m. and 3 p.m., corner of Ave. 20 and North Broadway.

WANTED — LADY PARTNER WITH SOME CAPital who can take charge of an office proposition; an assured income. Address A, box 274, TIMES OFFICE.

$200 BUYS BAKERY ROUTE, HORSE AND wagon, making $75 month; owner will teach you route; call room 502 INTERNATIONAL BANK BLDG., Spring and Temple.

FOR SALE—HORSE AND WAGON, WHOLESALE business, fruit and vegetables; selling out on account of sickness; good chance for somebody. Cheap. 1215 S. LOS ANGELES ST.

FURNITURE STORE MAKING GOOD IN A FAST-growing city in this county, new and old goods, with undertaking. Address A, box 256, TIMES OFFICE.

GENERAL STORE, GROCERY AND POSTOFFICE, in desert town, on railroad, near Los Angeles Aqueduct. Big money maker. Address A, box 280, TIMES OFFICE.

FOR SALE—GROCERY STORE, CLEAN, SMALL stock, will sell on invoice; selling account of other business; rent $20; 4 living-rooms, bath, etc.; lease. 1663 CORDOVA. West 1226.

FOR SALE—RESTAURANT, PRICE $450; RIGHT next to new theater to open soon. Call MR. CADY, 133 S. Figueroa. Broadway 1204.

FOR SALE—A FIRST-CLASS MEAT MARKET IN A No. 1 location; will stand investigation. Ask for R. K. MANN, Hauser Packing Co.

FOR SALE — GROCERY AND CONFECTIONERY with rooms, doing all cash business, no delivery; rent $20; price $800, or best offer. 2131 E. FIRST.

$550 BUYS BIGGEST LUNCH COUNTER ON BUSY Fifth street, easily worth $1100, serves 400 meals daily. Present owner 4 years. COAST COMPANY, 138½ S. Spring.

Classified Liners.

BUSINESS CHANCES—
Of Many Kinds Unclassified.

MR. DRUGGIST,

READ THIS!

WE HAVE AN IDEAL LOCATION FOR YOU. FOR INFORMATION WRITE OR SEE

THE SPRING STREET COMPANY,
202 SOUTH SPRING.
OFFICE OF BUILDING.

FOR SALE—BARGAINS! PICTURE SHOWS AND THEATERS.
270 seats, fine location, $900.
275 seats, fine location, $1800.
500 seats, down town, big interest, $1000.
425 seats, fine place, $2250.
Call see us and investigate; we have some bargains.
HESKETT REALTY CO., 606 Story Bldg., Broadway and Sixth.

FOR SALE—STOCK OF GENT'S CLOTHING, FURnishings and shoes, at Imperial, Cal. Invoice about $11,000. Stock in fine condition, doing good business. Cheap rent, best location in town. Former owner made money and retired. Write W. D. SONSER, Imperial, for particulars. Stock and fixtures will be offered to highest bidder for cash, October 24th, 11 a.m., Room 728, Higgins Bldg.

PICTURE THEATERS—
$2500—Long lease; low rent; good equipment, clearing $80 per week. A bargain.
$3500—Ten-year lease; very low rent, making money and well worth close investigation.
IRWIN & IRWIN,
317 Story Bldg. Sixth and Broadway.

GROCERY STORE FOR SALE—SNAP! NOW IN center; old; don't want balance month; forced to sell again; fine location, good business, close in. Come and look at it; make offer; no use to write. HESKETT REALTY CO., 606 Story Bldg.

LUNCH COUNTER AND RESTAURANT, DON'T buy old, run-down place, I will rent you a new store under a hotel in thickly populated district. Place is all newly built and will install hood and counter. "A SNAP," EARL D. CLARK, owner, 201 Security Bldg.

WILL PAY SPOT CASH FOR STOCKS OF CLOTHing, gents' furnishings, shoes, dry goods, etc. Money arranged on consignments of merchandise. See me before selling. SAMPSON, 408-10-11-12 Equitable Bldg., Los Angeles. Phone A4304, Main 378.

HAVE A FINE PIECE OF MOUNTAIN LAND NEAR Los Angeles, suitable for a splendid small mountain resort; trout stream on property; have other interests and will sell to hustler on terms requiring only small amount of cash to handle. Address z, box 286, TIMES OFFICE.

TO LET—REST LOCATION IN CITY FOR SMALL supply kitchen or delicatessen; store room 513 W. Third street. Apply Superintendent Flint Building. Has some fixtures now in. Rent $35, water paid.

THAS. H. MANN, 321 Wright & Callender Bldg., Fourth and Hill sts. P4171. Main 4685.

FOR SALE—GROCERY STORE IN GOOD LOCAtion, cash business, about $1200; on corner W. Twelfth and Pearl; living rooms and kitchen, bath and toilet; garage and yard. Rent very low. Come and see it. Have to go back East. 1100 W. 12TH ST.

BUTCHER WANTED—FINE OPPORTUNITY FOR butcher that desires good trade and will carry accounts; will be responsible for loss. Have fixtures and will rent cheap. This shop to be run strictly cash; good grocery. Apply 5207 WEST WASHINGTON.

FOR SALE—AUTO GARAGE AND REPAIR SHOP; well located, good lease; average business $75 a day; will sell 20 per cent below inventory; best of reasons for selling; BACON, 810 L. A. Investment Bldg. Broadway 2517 A2039.

FOR SALE—GROCERY FIXTURES CONSISTING OF counters, shelving, oil tanks, showcases, cash register, roll-top desk and chair, etc.; some household furniture; will consider exchange. 1820 S. MAIN.

ON ACCOUNT OF ILL-HEALTH WILL SACRIFICE well-paying light manufacturing business, established ten years. Big fall orders now on hand. Owner, Address W, box 823, TIMES BRANCH OFFICE.

FOR SALE—MOTORCYCLE SHOP, FULLY equipped for 5th floor of new building. Must be at once, going East. Call Monday any time. 7029 VERMONT.

VERY RARE CHANCE FOR GENTLEMAN SOME money buy interest unusually grand business clearing over $375 monthly. Get card. 202 GRANT BLDG.

FOR SALE—BRUNSWICK HOUSEHOLD ICE making and refrigerating plant, complete, in perfect condition, $400 cash. J. R. HENRY, 1199 South Avenue, Pasadena.

FOR SALE—MILLINERY AND DRY GOODS STORE, the only millinery store in a town of 3000; reason for selling, have other business. Bargain if taken at once. Cor. Park and Brand, Tropico. Take Glendale car.

WANTED—PARTNER WITH $3000 CASH AT ONCE IN LIVE REAL ESTATE BUSINESS; BIG DEALS PENDING; EXPERIENCE NOT NECESSARY. D. W. DREGOR, 803 SECURITY BLDG.

FOR SALE BY OWNER, SMALL MANUFACTURing business; patenting to automobiles, established, profitable; sales all cash; invoice about $2000; information by appointment only. Address Y, box 823, TIMES OFFICE.

GREAT SACRIFICE, $2500; STOCK GENERAL MERchandise, mostly groceries, fixtures $500, actually worth $1500; invoice stock and discount 15 per cent. A snap. LARSON, 318 Grant Bldg.

FOR SALE—OR EXCHANGE—
Cafeteria at Long Beach, value four thousand dollars, or will take auto or what have you deal? Terms to suit purchaser. BOX 296, Pomona, Cal.

FOR SALE—OR EXCHANGE—GENERAL MERchandise business near Visalia, Cal. Best reasons; particulars A. M. THOMPSON owner, Haywards Hotel. Call or phone, 10 to 12 and 2 to 4.

BUSINESS MEN WITH EXECUTIVE ABILITY TO handle department Coast store, new, original, live enterprise, excellent results; highly remunerative and will stand investigation; must have some capital. Call 115 HOLLINGSWORTH BLDG.

CANDY, ICE CREAM FOUNTAIN AND SCHOOL lunch doing a large business; 2 furnished rooms, $300 takes it; $1200. Snap. See CONNELLY, 413 Chamber Commerce.

FOR SALE—½ INTEREST RESTAURANT, BEST money-maker city, small lunch-room, 3½-year lease; must sacrifice. Make your own price. See SMITH, agent, 505½ S. Main.

CASH GROCERY SELLING AT INVOICE, ABOUT $1800, doing $50 and up daily. Rent $20; living-rooms; no delivery or soliciting; south side. UNITED REALTY, 453½ S. Spring.

$375 AND SERVICES PURCHASES ONE-HALF INterest in moving picture theater; worth $1500. MR. SLADSTEIN, phone P3467.

FOR SALE—ONLY $750, PAYING RESTAURANT bargain price; building, fixtures and all; ground rent, $24; money maker. MUTUAL INDUSTRIAL CO., 607 Citizens National Bank Bldg.

FOR EXCHANGE—A WELL-PAYING RESTAURANT in Pasadena; will teach buyer the business thoroughly and guarantee her good income; few hundred dollars required. 26 N. RAYMOND AVE., Pasadena. Phone Colorado 6104.

FOR SALE—FIRST-CLASS MEAT MARKET, GOOD location. This is strictly a business proposition. Address A, box 844, TIMES OFFICE.

FOR SALE—DYE WORKS, TAILOR SHOP, 4 YEARS established, rent $15 month; laundry agency pays rent. Owner leaving city. 624 W. FIRST ST.

FOR SALE — GOOD PAYING LUNCH COUNTER, daily income $45 to $22. LITTLE QUEEN, 205½ E. Second st.

FOR SALE — CIGARS, CONFECTIONERY, NOtions; good business corner; cheap rent; long lease, or will take partner. 1582 WASHINGTON.

CLEAN STOCK OF GROCERIES, NO SOLICITING, cash trade. Owner there 3 years. No agents. Inquire 1517 S. HILL ST.

FOR SALE—THE TIMES AGENCY AT REDLANDS, cheap and on easy terms. Address J. H. SNYDER, care The Times, Los Angeles.

FOR SALE—CASH GROCERY, WEST SIDE, $900. Bargain. Phone WEST 4715.

FOR SALE—RESTAURANT, GOOD LOCATION, GOOD lease, bargain. Call 237 S. MAIN ST.

FOR SALE—FOR $700; A GOOD, UP-TO-DATE meat market, at 5316 CENTRAL AVE.

$1000 SECURES AN OFFICE BUSINESS CLEARING over $200 monthly; begin any investigation. MR. KELLY, 325 Union Oil Bldg.

RESTAURANT FOR SALE, DOING GOOD BUSIness, 165 N. SPRING.

BUSINESS CHANCES—
Wanted and Miscellaneous.

WANTED—ROOMING OR APARTMENT-HOUSE, 15 to 30 rooms; modern; west side; give price, terms, street number; owners only. Address D, box 5[illegible] TIMES BRANCH OFFICE.

WANTED — APARTMENT LEASE AND FURNISHings, about $7500, in exchange for 35-acre improved California ranch; owners only. Address D, box 485, TIMES BRANCH OFFICE.

WANTED — TO PURCHASE INTEREST WITH services in live manufacturers' agency; experienced salesman and business man; highest references expected and given. Principals only.

WANTED—HAVE $150 TO INVEST WITH SERVices; what have you got? Address A, box 230, TIMES OFFICE.

WANTED—HAVE $150, WITH SERVICES, TO INvest in paying business, city or suburban town. Address A, box 212, TIMES OFFICE.

WANTED—GROCERY ABOUT $3000, FOR CASH and $1500 equity in cottage. LARSON, 318 Grant Bldg.

WANTED—SMALL BUSINESS THAT $150 WILL handle. Give particulars in answering. Address Z, box 169, TIMES OFFICE.

SWAPS—
All Sorts.

FOR EXCHANGE—ON WASHINGTON BOULEVARD, several desirable lots, for Oriental rugs. Only high-class goods considered. Address S, box 256, TIMES BRANCH OFFICE.

CLARK, TRUSTEE, 225 STORY BLDG., MAIN 4983; $200 to $2500 to loan, 7 to 8 per cent.

FOR EXCHANGE—NICE, CLASSY, MODERN UPto-date, 5-passenger automobile. Want vacant lot, furniture, truck, diamonds or what have you to offer? W. E. STOCKWELL, 204 Grant Bldg. A1953.

FOR EXCHANGE—HAVING EXCHANGED FOR stock of cut glass, silver plate, sterling silver, solid and plate gold jewelry, will consider exchange part or at wholesale prices for good clear lots, bungalow. Address C, box 205, TIMES BRANCH OFFICE.

FOR EXCHANGE—OR SALE—FINE ROYAL RENgal Tiger rug, beautiful mounted, cost $500; also one Polar bear and one black bear; all fine specimens, value $500; will exchange for light automobile or sell cheap. Address D, box 500, TIMES BRANCH OFFICE.

FOR EXCHANGE—HAVE BEEN LEFT WITH A manufacturing business worth $2500, pays from $150 to $250 a month. Want to go back East; will trade for real estate. Address BOX 27, Station F.

FOR EXCHANGE — MY NEW $75 MAYFLOWER guitar and its case, for what have you? Might consider good motorcycle; call any day but Sunday, HOLLY 1526, 1301 Los Palmas street, Hollywood.

SWAPS—
All Sorts.

FOR EXCHANGE—WHAT HAVE YOU FOR MY $800 equity, modern 5-room bungalow, built-in features, lot 50x140, 750 feet elevation, price $3000, balance $20 per month. Including interest in beautiful Glendale. Address O, box 500, TIMES BRANCH OFFICE.

FOR EXCHANGE — SOLID GOLD HUNTINGTON case Bouquin watch, value $500; want first-class upright piano or photograph gallery outfit; complete. 702[illegible] VERMONT AVE.

FOR EXCHANGE—WANT HORSE AND WAGON for two weeks camping trip; will give liberal exchange in dental work or pay reasonable cash. Call at once, 724½ S. MAIN.

FOR EXCHANGE—DIAMOND RING, OVER CARAT, will trade for piano or furniture at once. Call after 11 a.m., 622 S. MAIN.

FOR EXCHANGE — WHAT OFFER FOR $2200 equity, 7-room corner modern new house, balance like rent; auto, diamonds, lots; will assume. Address D, box 600, TIMES BRANCH OFFICE.

FOR EXCHANGE—TWO BEAUTIFUL PERSIAN rugs 5x9½ feet, $125 each. Want diamonds, tailoring, what? Address A, box 282, TIMES OFFICE.

FOR EXCHANGE—160 ACRES IMPERIAL VALLEY, improved ranch. Want rooming or apartment-house with lease to $10,000. Main 2617. MURRAY, 222 Exchange Bldg.

FOR EXCHANGE—CLEAR LOT ON 7TH AVE., here at Adams, for Investment Co. stock. HUNTER, F6299, Main 8754.

FOR EXCHANGE — ELECTRIC COUPE FOR bungalow or small acreage near city. J. W. DOLAN, 1031 Toberman.

FOR EXCHANGE—HAVE $1200 INDUSTRIAL stock. Will trade for Hollywood lot. W. G. DRIGGS, R.F.D. 10, box 180, Los Angeles.

MONEY TO LOAN—
Real Estate and Improvements.

MONEY TO LOAN—
We have a loan for real estate:
$1000 to $25,000.
Also one amount, $100,000.
WILL SPLIT.
Want to loan immediately.
Have some ranch money on hand.
A4827. MOYER & GILBERT,
Main 5474. 202 H. W. Hellman.

TO LOAN—
CHEAP MONEY QUICK.
Any amount on city or country property. Save your interest by getting in touch with us.
Wm. J. Johnson, Loan Department,
FRANK D. TATUM & Co.,
Main 176. 631 Title Ins. Bldg. F2135.

QUICK SHORT LOANS ON REAL ESTATE.
$50 to $2500. First or second mortgages, or contracts. Money furnished as you apply. No certificate or title charges or fees of any kind. My own funds and correspondingly low rates. Trust deeds and mortgages bought. H. M. CORLETT, 214 Security Bldg., 510 South Spring st. F2727. Main 206.

MONEY TO LOAN—
Private funds from $1000 to $50,000, city or country; reasonable rates. Fourth and Hill sts. GINS & Co., Suite 400 Herman W. Hellman Bldg.

TO LOAN—MONEY,
ANY AMOUNT,
ON CITY OR COUNTRY PROPERTY,
APPLY TO MR. KELLY, LOAN DEPT.,
ROBERT MARSH & CO.,
SIXTH AND SPRING STS.
BOME 10175. SECOND FLOOR. MAIN 5045.

TO LOAN—WE WILL FURNISH YOU ALL THE material necessary to complete your house and take a first mortgage to run three years; furnish everything from start to finish at current prices. Estimates given on application.
Loan Dept. Main 9226.
F7516 504 L. A. INVESTMENT BLDG.

MONEY LOANED—
on city
vacant
and improved property.
F. M. WELLS, 702 Union Oil Bldg.
A5737. Main 1175.

I HAVE $25,000 TO LOAN. IF YOUR LOAN IS on improved city property and sufficient value, I can procure it for you in just 48 hours. Will consider any amount and will give your application my personal attention.
R. W. KINSEY, Broadway 398.
F2177. Trust & Savings Bldg., Sixth and Spring sts.

WE ARE ANXIOUS TO PLACE THE FOLLOWING sums of money very promptly: $2500, $3500, $5000, $7000, $11,000, $27,000, $53,000.
BETTS & ARNOLD,
1101 Trust and Savings Bldg.
A3405, Main 4968.

MONEY TO LOAN—
We have $30,000 to loan in one bunch on good income city property, also from $2500 to $5000 on residence property. GUARANTEE REALTY CO., 926 Story Bldg.

WE HAVE MONEY TO LOAN ON FIRST MORTgage real estate security; no red tape. M. D. McGREGOR, Mgr. Loan Dept., 716-719 Hibernian Bldg.

MONEY LOANED ON REAL ESTATE, LISTED stocks, bonds and on personal security. Private commercial paper bought. TRADERS' EXCHANGES, 231 Byrson Bldg. Bdwy. 5193. A5092.

$2000 TO $50,000 TO LOAN ON REAL ESTATE and other good securities at current rates.
McCONNELL & IRVINE,
311-312 Douglas Bldg. Established 1880.

MONEY TO LOAN IN AMOUNTS OF $500, $1000 and $1500 on improved city property at reasonable rates of interest. Call at ROOM 526, Byrne Bldg.

FIRST AND SECOND MORTGAGE MONEY ON hand; private funds; reasonable rates. CHARLES BANSFORD, 707 Grant Bldg., Fourth and Broadway, 10 to 3.

SHORT-TIME LOANS ON REAL ESTATE, FIRST or second mortgages, $25 to $5000. Private funds. Money same day; no commission or title fees. A. H. SECOMBE, 605 Title Insurance Bldg. Main 3616; F3616.

WE LOAN MONEY TO HONEST CAPABLE PERsons on same plan used by commercial banks; monthly payments endorser, security or mortgage on real estate. W. J. RANKIN & CO., 304 H. W. Hellman Bldg. A1810. Main 5906.

HAVE CLIENT WITH $10,000, WANTS 7 PER cent, will allow 60-day name at any time. This won't last long, so get busy.
W. C. CURRY, A3802.
601 Consolidated Realty Bldg., Sixth and Spring.

$200 TO $5000 TO LOAN AT REASONABLE RATES on city vacant or improved, and suburban real estate. S. M. CAMPBELL, 641 Chamber of Commerce Bldg. Phone A3026.

TO LOAN—REASONABLE RATES, YOUR INTEREST PROTECTED; MONEY FOR CITY AND COUNTRY. EDWARD J. HUGHES CO., 700 H. HILL ST. A2210. MAIN 4040. THE HOUSE OF SERVICE.

TO LOAN—WE HAVE PLENTY OF MONEY TO loan at 7 and 8 per cent. on good real estate security; let us know your wants. ROMBOTIS INVESTMENT CO., 628 Van Nuys Bldg. Phone F7858.

MONEY TO LOAN—
From $2500 to $10,000 at 7 per cent.
ALGER M. STEPHENS COMPANY,
820 Ferguson Bldg.
Tel. 10408.

MONEY TO LOAN—
From $2500 to $25,000 at 7 and 8 per cent.
On vacant or improved property.
F. H. RAMEY, Bdwy. 917.
908 Van Nuys Bldg.

TO LOAN—$5000 AT 7, SECURITY MUST BE EXceptionally good.
BAYLY BROS.,
926 Security Bldg. Phone F6026.

TO LOAN — HAVE $100,000 READY CASH TO loan, between Fourth and Sixth, Main and Broadway; will divide and go west to Grand ave. A5348, Main 6077. E. R. BROOKS, 347 Douglas Bldg.

TO LOAN—
$500 to $5000, quick, on city and Hollywood property. Ranch loans solicited. CHAPPEL, 417 Lissner Bldg.

WE HAVE $80,000 TO PLACE AT 7 PER CENT. on good close in business property, Hill, Broadway and Spring, between Fourth and Ninth streets. No delay. Mr. Mayers.

CALIFORNIA LAND & BUILDING COMPANY,
No. 402 Black Bldg., Fourth and Hill sts.

TO LOAN — $500 TO $50,000 ON CITY OR COUNTry real estate, vacant or improved, lowest rates and immediate action.
R. W. MOYER, 316 Title Insurance Bldg.
F5197, Main 1511. Fifth and Spring sts.

A FEW THOUSAND DOLLARS TO LOAN ON good farms. MR. HALL, 402 Mason Bldg. F1508.

MONEY TO LOAN—
I have plenty of money for first mortgages; also make specialty of second mortgages and building loans. J. C. HOVIS, 236-7 Bradbury Bldg.

$200 TO $5000 TO LOAN AT REASONABLE rates on good suburban or city real estate. R. M. CAMPBELL, 641 Chamber of Commerce Bldg. Phone A3026.

TO LOAN—$3000 TO $3500 ON FIRST MORTGAGE, 7 per cent. Improved city or country.
CHAS. T. INMAN,
A4378. 302 Union Oil Bldg.

MONEY TO LOAN—ON FIRST MORTGAGES. We have plenty of money from $1000 to $5000 at 6 per cent. on improved city property. FRYE & HOWLAND, 412 Consolidated Realty Bldg. A5106.

MONEY TO LOAN—$60,000 IN SUMS $1000 TO $5000, 7 per cent., make application for this quick.
CHANDLER, 624 I. W. Hellman Bldg.

WE MAKE BUILDING LOANS TO FULL COST OF building. Owners only. P. B. FLETCHER, 620 L. A. Investment Bldg. F7916. Main 2013.

TO LOAN—$2500 AT 7 PER CENT.; MUST BE something good; do not want 8 per cent. loans; must have good value and close in; no vacant stuff. Apply GOODRICH REALTY CO., Boyle 2182, 41086.

TO LOAN—$1000 TO $8000 QUICK ON CITY AND Hollywood property. Farm loans solicited. CHAPPEL, 417 Lissner Bldg.

MONEY TO LOAN—$2500 FOR 3 YEARS AT 8 per cent. on vacant lot, security must be first class. Call 307 N. VAN NUYS BLDG. F7886.

TO LOAN—MONEY AVAILABLE, AMOUNTS TO suit. VINCENT, 1007 Van Nuys Bldg., Spring near 6th.

FIRST AND SECOND MORTGAGE LOANS, MONEY waiting. ERNEST R. FAIR CO., 421 Grant Bldg. F2296.

BUILDING LOANS; LOT MUST BE CLEAR OR nearly so. WESTON BUILDING COMPANY, 607 Lankershim Bldg., 126 W. Third. Main 2046.

TO LOAN—$300,000, CITY OR COUNTRY.
S. R. EARNEST & CO.,
831 H. W. Hellman Bldg. A4737. Main 8558.

PRIVATE MONEY, 6 AND 7 PER CENT. CITY OR country real estate and building loans. LOCKHART & SON, 731 H. W. Hellman Bldg. A2776. Main 4325.

FARNSWORTH BROS. MAKE LOANS ON REAL estate. Building loans a specialty. 1027 VAN NUYS BLDG. F1209. Main 4096.

TO LOAN—HAVE $25000 TO LOAN ON IMPROVED city property; money ready now. Phone A5082, or MAIN 4795.

CLARK TRUSTEE, 225 STORY BLDG., MAIN 4983; $200 to $2500 to loan, 7 to 8 per cent.

WE MAKE BUILDING LOANS TO PULL COST OF building. Quarterly pay. P. B. FLETCHER, 620 L. A. Investment Bldg. F7916. Main 2013.

TO LOAN—IF YOU NEED MONEY TO BUY A LOT or build a home see us; can help you out. Address D, box 513, TIMES BRANCH OFFICE.

MONEY TO LOAN—
Real Estate and Improvements.

MONEY TO LOAN—

We have on hand at all times our own and clients' money in sums of from $500 to $100,000 interest at 7 per cent. and 8 per cent.; on improved Los Angeles city real estate, also building loans.

All applications given immediate consideration.

AMERICAN MORTGAGE COMPANY,
Dr. Peter Janss.....President.
Frank N. Fish.....Secretary.
611-612 S. Hill st.
Home 10545. Phones Broadway 2468.

MONEY TO LOAN ON REAL ESTATE—
Interest at 6, 7 and 8 per cent. and up.
No delays, no red tape. Any sum desired. Large and small city loans a specialty.
Southwest residence loans solicited.
IMPROVED RANCH LOANS SOLICITED.
Cash for mortgages and deeds of trust.
WE MAKE STRAIGHT BUILDING LOANS.
6 per cent., on A-1 business property.
7 per cent., on A-1 residence property.
8 per cent. on second-grade residence property.
We furnish bungalow plans.
MATTHEWS & MATTHEWS,
The Leading Mortgage Brokers,
329 Douglas Bldg., corner Third and Spring sts.

TO LOAN—SHORT TIME LOANS ON REAL ESTATE. WE MAKE loans secured by first and second mortgages on real estate, payable within a few months, or in monthly installments if preferred. Our rates are much lower than brokers charge. We handle our own funds and can pay you the money the same day we inspect your property. No application to sign, no appraisement fee, no commission, no title, notary or escrow fees to pay. WE BUY mortgages, trust deeds and real estate contracts.
NOURSE & COMPANY, 202-204-206 American Bank Bldg., corner second and Spring. Phone—A3580, Broadway 1811.

MONEY TO LOAN—

$1,000,000 AT 5½ PER CENT.

CLOSE-IN BUSINESS PROPERTY.

PRIVATE FUNDS AT CURRENT RATES.

PROMPT ATTENTION GIVEN ALL APPLICATIONS.

WRIGHT-CALLENDER-ANDREWS CO.,
HENRY W. MELLEN, MGR. LOAN DEPT.
403 S. HILL ST. PHONES 10745, MAIN 8040.

MONEY TO LOAN—

From three to twelve months on second mortgage, if first does not exceed 50 per cent. of value. Applications passed upon immediately. Central business property preferred. Also money for first mortgages.

BOWES REALTY CO. (INC.)
L. A. Offices: Chicago Offices:
Trust & Savings Bldg. Stock Exchange Bldg.
Phones: F5242. M4409. Phones: 2181. M2180.

TO LOAN—MONEY.
I HAVE MONEY WAITING.
I have four clients with money—one has $20000, another has $3500, another has $40000, and another has $5000. They will all loan on close-in improved or good vacant. No agents. No charge for making papers.
H. J. BRAINERD, Loan Department,
C. WESLEY ROBERTS CO.,
508 Citizens' Nat. Bank Bldg.

TO LOAN—WE NOW HAVE PLENTY OF MONEY for
BUILDING LOANS,
STRAIGHT LOANS,
At Current Rates.
We make all kinds of loans on city or country property. No delay. Money and building loans made. No delay. MONEY IS READY. Mortgages, contracts and trust deeds bought.
SOUTHERN CAL. INVESTMENT COMPANY,
416 Lotaghlin Bldg. A3645, Broadway 4175.

TO LOAN — $50,000, BETWEEN SEVENTH AND Fifth streets; must be good. ROOM 420 WILCOX BLDG.

MONEY LOANED—CONTRACTS AND MORTGAGES bought. A. McCALL, 314 Bullard Blk.

MONEY TO LOAN—ON CITY PROPERTY. M. E. HANLEN, 407 Security Bldg.

QUICK MONEY FOR TRUST DEEDS, CONTRACTS and short-time mortgages. A3405, MAIN 4968.

MONEY TO LOAN—
Salaries and Chattels.

IF YOU NEED MONEY
Investigate our NEW PLAN; you don't have to have a steady furnished house to get a loan from us. We will let you have from $10 to $1000 on your promise to pay if you have furniture or pianos. No additional interest charged in case of sickness or other misfortune. If you want the most money for the least interest and your own terms for repayment, see the OLD RELIABLE.
GERMAN-AMERICAN LOAN CO.,
701-702 DELTA BLDG.
426 S. SPRING ST.
Main 6267 F2183.

LOANS ON FURNITURE, PIANOS, HORSES, WAGONS, LIVE STOCK, ETC.

BEST RATES AND EASIEST TERMS.
FIDELITY LOAN CO.,
329 Main St.

229 W. Fourth, corner Fourth and Broadway. Phone Home F3422, Broadway 5171.

VERY LOW RATES ON MONEY TO HOUSEHOLD furniture and pianos, without removal; easy terms; private.
CENTRAL LOAN COMPANY,
Room 500, Security Bldg., 5th Floor,
310 S. Spring st. F6312. Main 4018.

LOANS ON DIAMONDS, AUTOMOBILES, FURcent., confidential. Long references. FRITCH-LAUGHLIN, 710 Grant Bldg.

SALARIED MEN AND WOMEN ACCOMMODATED with loans on their personal obligations. SOUTHERN CREDIT CO., 411 O. T. Johnson Bldg.

DIAMOND LOANS, 1 TO 2 PER CENT. KUSEL, 306-307 Stimson Bldg., 3rd and Spring. Established 12 years. Bank references. Diamonds kept bank vault.

MONEY WANTED—
Real Estate and Collaterals.

WANTED—MONEY—FIRST MORTGAGES.
JNO. P. REED CO.,
218 O. Johnson Bldg.
Phones 10723 or Broadway 5022.
These are A-1 7, 8 per cent. improved loans.

$ 750—Kenmore ave., N. Wilshire, 60x100.
1500—La Salle ave., 60x150, 6-room bungalow.
1750—Oxford, N. Wilshire, new 5-room bungalow.
2000—W. 30th st., Vermont, modern dwelling.
2000—Alvarado st., W. 36th, good improvements.
3000—Gramercy Place, W. Third, new home.
3250—St. Andrews, Wilshire, new house.
4000—Wilton Place, Wilshire, new home.
4200—Faces Olive st., Jefferson, 16 rooms.
4500—Corner W. 21st, Adams Heights, new 4 flats.
5600—Ingraham st., close in, 10 rooms, new.
5500—Near Jefferson, Hoover, 3 buildings, 115x130.
6000—Union ave., W. 11th, 4 flats, new 27-room.
6000—Union ave., W. 11th, 4 flats, new 27-room.
6000—Westlake at W. Pico, large building.
7250—Near Valencia, W. Seventh, 2 buildings.

WANTED MONEY—
$3000—8 per cent., improved property, value $12,000. 4 flat-edged bungalows.
$2200—8 per cent., 6 rooms. A home, value $4500.
$5000—9 per cent., 80 acres San Joaquin Valley. Appraised by bank at $12,000. This is a high-class loan.
J. C. HOVIS & COMPANY,
236-237 Bradbury Bldg.,
Main 9458. F2236.
J. C. HOVIS or C. F. KEMPER.

WANTED—8 PER CENT. 8 PER CENT.
$7000, 8 per cent. $ 8 per cent.
Money wanted, 8 per cent. 8 per cent.
$7000, 8, 8, lot 71x135, and easily worth $7000. This lot is improved with 2 separate pieces of income property. Total value $17,500. Very close in. No better loan in all L. A.
HOUSTON, GORE & Co.,
First Mortgages.
A4262. 1008-9 Union Oil Bldg., Los Angeles.

WANTED—$3500, 8 PER CENT., 3 YEARS, SIXTH and Boyle Heights, fine high ground with 275 ft. frontage on car line, in good neighborhood. This loan only one-fourth value of the security.
E. K. RAPE,
Reed-Hogle Co. 235 Title Ins. Bldg.
F2000, M. 5566. Fifth and Spring sts.

WANTED—I WANT A LOAN OF $70000, ONE two or three years, at 7 per cent., on a good lot on Orange st., 75 feet frontage; commission to arrota. Address C, box 227, TIMES BRANCH OFFICE.

WANTED—
EXTRA CHOICE.
$6500—3 years, 8 per cent., beautiful home with 6-acre grounds, on county boulevard, just outside city limits. Land alone is easily worth $12,000. Owned by owner. Bank appraisement is $18,000. For quick action owner will pay 8 per cent.
A4827. MOYER & GILBERT,
Main 5474. 202 H. W. Hellman Bldg.

WANTED—$800,000, ON GOOD INCOME PROperty on broadway, between Seventh and Eighth. Also $50,000, 3 years, between Seventh and Sixth and Seventh on Spring. $20,000 on 50 acres of Palms, half mile south Washington blvd.; also $9000 on 7-room modern bungalow, Wilshire district; would like to hear from principal. F7729.

WANTED—
For sale, first mortgage of $1500 at 6 per cent., 2 years on $10,000 Chicago property with income over $1500 per year. Will discount to make an 8 per cent. loan. HARVEY & SOUTH COMPANY, 711 Story Bldg. F2903. Main 4722.

WANTED — A STRAIGHT BUILDING LOAN OF $1200 for 2 years, to build a modern 5-room bungalow on the east side of San Pedro st., between 28th and 29th; will pay commission. 517 BRIGGS BLDG., Broadway 2807.

WANTED—$4000 AT 9 PER CENT., ON IMPROVED ranch, worth at least $13,000; this property is right at railway station. Phone OWNER, Wilshire 510.

WANTED—$12,500, SECURED BY FIRST MORTgage on income city property; will pay 10 per cent. interest. 614 I. W. HELLMAN BLDG. Phone F1142.

WANTED—$20,000; BUILD LODGING-HOUSE, CLOSE in; $6500, built apartments, Inglewood. Call F7000, OWNER, 311 Copp Bldg.

WANTED—$1100 CONTRACT, PAYABLE $20 PER month, cheaper sold for $1200; will discount 20 per cent. C. T. PHILLIPS, 340 Douglas Bldg.

WANTED—$2000 ON CLASS "A" SECURITY, WILL give second mortgage of $2500 and 8 per cent. interest. See F. E. CALKINS, CALKINS INVESTMENT CORPORATION, 425-426 Central Bldg. Broadway 4593. F7084.

WANTED—MUST SACRIFICE $250 TODAY ON $1050 contract, drawing 7 per cent. interest, on 7-room bungalow, large lot, Mt. O'BRIEN, Bdwy. 1293, or A3608.

WANTED—LOAN, $500 ON AN EXPENSIVE CAR in excellent condition. Address D, box 588, TIMES BRANCH OFFICE.

WANTED—$6500 AT 7 PER CENT., OR 30 ACRES of celery land near El Monte. Produces $17,000 per annually. Offered $27,000 for land. M. WELLS, 702 Union Oil Bldg. A5737. Main 1175.

MONEY WANTED—
Real Estate and Collaterals.

WANTED—

ATTENTION OF INVESTORS IN BONDS AND MORTGAGES.

We are offering to careful investors a choice assortment of 7 per cent. Street Improvement Bonds issued by incorporated cities of California.

Street improvement bonds are exempt from taxation; are absolutely safe, being a first lien on the property, with priority over mortgages; and earn an average income exceeding 8 per cent.

We attend to collections of interest, principal and bonuses, saving you all trouble. We shall be pleased to submit lists in any amount.

HAMILTON & DAVIDSON,
Bonds and Mortgages,
206 Union Oil Bldg.
Phones: Home F3225; Main 1867.

WANTED—MONEY:
$2000—3 years, 7 per cent., 50 ft. lot, 8-room house. Lanfranco st.
$2500—3 years, 7 per cent., Leland Way, Hollywood, 4 bungalows; value $9000.
$1250—3 years, 8 per cent., 60 ft. lot, 2 cottages rented for $33 per month. Hubbard st., near Indiana.
$1500—3 years, 7 per cent., new 5-room bungalow on Fifth avenue, near 30th.
$2000—3 years, 7 per cent., on new 6-room bungalow, finished with mahogany, near Gramercy and 44th. Large lot.
$3500—3 years, 7 per cent., T-room bungalow, garage, 50 foot corner on 48th.
$4000—3 years, 7 per cent., corner lot on Normandie, 2-story, 9-room residence in front, 4-room cottage in rear, rented for $25.
See MR. KEMPER, Mgr., Loan Dept.
CALIFORNIA REALTY CORPORATION,
O. E. Farish, President,
60286. 253 S. Hill st. Main 2888.

WANTED—
8 PER CENT. 8 PER CENT.
$1000—3 years, 8 per cent.
$1700—3 years, 8 per cent.
$1750—3 years, 8 per cent.
$1800—3 years, 8 per cent.
These loans are on improved residence property in one of the best sections of the southwest. The streets are paved with asphaltum. These properties have gas, water, sewer and electricity already installed; one block from car line; one block from city park and two blocks from one of the largest public schools in the city. We know of no better security for the small investor.
HOUSTON, GORE & Co.,
A4262. 1008 Union Oil Bldg.

WANTED—MONEY—
$900—8 per cent., 2 years, house and lot, near Gramercy Place, Hollywood; worth $2000.
$1400—8 per cent., 3 years, new 5-room bungalow, on lot 50x150, at Florencita Park, worth $3200.
$1500—8 per cent., 3 years, 10 acres, Strawberry Park, worth at least $5000.
$2500—8 per cent., 3 years, lot 50x145, with 16-room flats, near Valencia, worth at least $6000.
$4000—8 per cent., 2 years, fine 10 acre ranch, highly improved, near Crescenta, mortgage conservative value $10,000. Improvements cost $6500.
R. W. MOYER, 316 Title Ins. Bldg.
F5197. Main 1511. Fifth and Spring.

WANTED—$5000, 5 YEARS, 7 PER CENT., LARGE corner S.W., highly improved; income $88 month; value $12,000.

$6500—3 years, 7 per cent., 2-story brick building, income $125 month; Hollywood boulevard; value $18,000.

$8000—3 years, 7 per cent., close to Park View and Wilshire, 70x125; improved; value $20,000.

Main 2165. F. C. CURRY, A3802.
601 Consolidated Realty Bldg., Sixth and Hill.

WANTED—$6000 AT 8 PER CENT.
On handsome home, 8-room house, two garage, fine grounds, 100x140, with lawn and trees all over. Location, one block from Pasadena car line, Highland Park, overlooking Arroyo.
CASH VALUE $15,000. Broadway 3150. 501 TITLE INSURANCE BLDG. F6088.

WANTED—MONEY—
$100 TO $100,000,
ON CITY OR COUNTRY PROPERTY.
VACANT OR IMPROVED.
APPLY TO MR. KELLY, LOAN DEPT.
ROBERT MARSH & CO.,
Trust & Savings Bldg., Sixth and Spring.
Phones: Main 9226. F7516.

WANTED—IF YOU HAVE MONEY TO LOAN IN any amount, we will place it for you or will buy your trust deeds. We have been made with our own funds and very conservatively appraised. Drop us a postal or 'phone and we will mail you our list free of charge.
SOUTHERN CALIFORNIA INVESTMENT COMPANY,
416 Lotaghlin Bldg. A1645, Bdwy. 4175.

WANTED—RESPONSIBLE PARTY WITH ONE TO five thousand dollars cash on big paying development enterprise; we have a clear title to the land, but need more money to complete development work. Money absolutely secured by large profits certain. Closest investigation invited. Address A, box 258, TIMES OFFICE.

WANTED—MONEY:
$1800—2 years, 8 per cent., on lot 40x130, with fine new 5-room house. Middleton Place. Take W. 25th st. car to Western ave. Will pay 10 per cent. commission to private party who will make loan. See owner, F. W. RITCHIE on premises.

WANTED—MONEY, $50,000 WANTED ON 160-acre ranch, 2-story fashionable dairy home, worth $25,000; building worth $10,000; will give trust deed for three-year loan at 8 per cent., and will pay bonus of $2500 for this loan. Rental value of property $10,000 per year. Address T, box 241, TIMES OFFICE.

WANTED—MONEY—
We have applications for $3000, $4000, $6000 and $9000 on first-class real estate securities; let us

THINGS ON WHEELS—
All Sorts.

Automobiles.

WE WILL OFFER YOU THIS WEEK SOME EXCEPTIONAL BARGAINS IN SLIGHTLY USED CARS. WE HAVE A NUMBER TO PICK FROM WHICH ARE OF STANDARD MAKE AND WILL GIVE UNLIMITED SERVICE:

1 1913 Cole, 4-cyl., 5-pass., fully equipped; only run 2900 miles. Excellent bargain.
1 1912 Chalmers "36," 5-pass., fully equipped.
1 1912 Auburn "40," 5-pass., fully equipped.
1 1910 Packard "30," 7-pass., fully equipped. (Swell rent car.)
1 1910 Packard "18," 5-pass., fully equipped.
1 1911 Pullman "50," 7-pass., fully equipped.
1 1912 American Scout Roadster, fully equipped.

Call and let us give you a demonstration.

GRUNDY MOTOR SALES COMPANY,
812 South Olive street.
10027. Main 2191.

FOR SALE—SEE THIS CAR.
Practically new 1913 Overland; better condition than new car. Electric lights, self-starter, new tires, new extra tubes. Just repainted to match 1914 Overland. Original cost with equipment $1250; will give factory guarantee. This car is a genuine good investment and will save you over $300 on a new car. Cash price $900, or terms at $950. A demonstration will satisfy you. Phone or call on AMERICAN EVER-READY CO., 412 E. Ninth st. Broadway 3757, A4353.

BARGAIN—
For Sale—Or Exchange—1913 Chalmers "36" touring car; will sell cheap for cash, or trade for clear lot in Los Angeles; prefer lot about $2500 in Wilshire and will assume cash difference.
J. E. HASKINS,
903 California Bldg.
A1543. Main 3903.

LATE 1912 MITCHELL LIGHT "SIX," 5-PASSENGER, just like new; equipped with glass front, speedometer, top, seat covers, shock absorbers, demountable rims, extra rim, detachable tires, extra tires and tubes; tools, pump, jack and skid chains. Party leaving the city and will sacrifice. Price $1100. W. R. PRICE, 1219 S. Flower. Phones, Main 8680; 60151.

FOR SALE—1913 HUDSON, 6-CYLINDER AUTO, might take another car as part payment. Call 2307 S. GRAND AVE. 25060.

CAMERON & FAULKNER—
1562 West Pico.
FORD SPECIALISTS.
Ford owners: If it's repair work you want, or extra equipment, can give you satisfaction, as we are the oldest established Ford specialists in the city. Both phones.

FOR SALE—THOMAS FLYER, JUST THE THING for the races, thoroughly overhauled, 6-cylinder, 60 horsepower, in first-class order. Will go 80 miles now. Glad to demonstrate; $800 takes it. Call and see me at Garage, 109 N. BROADWAY, call for Simpson.

1913 STUDEBAKER 30, 4-PASSENGER, DETACHable tonneau, with seat covers; extra tire, electric horn, etc.; perfect condition; bully rig for business use, and dirt cheap. Can be seen Sunday a.m. or week days.
930 S. OLIVE ST.

HUDSON "33," FIVE-PASSENGER, NEW OVERSIZE tires, Warner speedometer, extra tubes, tools, etc.; in first-class mechanical condition; price $575. W. R. PRICE, 1219 S. Flower. Phones, Main 8680; 60151.

WANTED—ROADSTER SUITABLE FOR SALESMAN with sample case. Will pay up to $1000 in industrial stock of a going Los Angeles street concern. Address D, box 412, TIMES BRANCH OFFICE.

A PAIR OF CHALMERS, 30 H.P., ONE A PONY tonneau, the other 5-passenger, both have electric lights, self-starters and are fully equipped. Your choice at $850. W. R. PRICE, 1219 South Flower. Phones, Main 8680; 60151.

WANTED—
1912 Studebaker "20," or Ford, for clear Redondo Beach lots.
J. E. HASKINS,
903 California Bldg.
Main 3903. A1543.

BAKER ELECTRIC, 4-PASSENGER COUPE SHAFT-drive, for quick sale $800. This car is in perfect condition and worth more money. Party going East. 1040 S. FLOWER. Phone 60249. Ask for Mr. Wood.

DETROIT ELECTRIC, 4-PASSENGER, ORIGINAL cost $2900, will sell for $1500. Whipcord trim, same as new car. 1040 S. FLOWER. Phone 60249. Ask for Mr. Wood.

GUARANTEED LOCOMOBILE, 1913 MODEL, 4-PASsenger, baby tonneau, never out of our hands. Was $3800, now $2500. A good purchase for a careful buyer. Phone Main 5988, F2875.
Corner PICO and GRAND AVES.

FOR EXCHANGE—20 ACRES ON MARIPOSA Creek, 2 miles from Le Grand, Merced county; level, sandy loam. Value $2500, mortgage $600. Want 4 or 5-passenger auto for equity. Telephone F7974. F. W. WOODS, 1114 Hollingsworth Bldg.

FOR SALE—
1912, 5-passenger Hudson, looks and runs like new, perfect condition, big bargain for cash. Cost one year ago $1918 complete. PECK, 1000 Story Bldg. 60313.

WANTED—TO REPAIR YOUR CAR AND DO YOUR machine work at your own price. Will tow you in free. Satisfaction guaranteed. Save money by calling 53401.

1913 STUDEBAKER 30, TOURING; RUN 1750 miles; looks like new; oversize tires and electric lights. Must be sold quick.
930 S. OLIVE.

WANTED — DOUBLE CHAIN DRIVE LOCO, Stearns, Simplex or Fiat; have clear city property to $2500 for good cars. Show car at TALLY-HO GARAGE, First and Broadway.

FOR EXCHANGE—FOR AUTOMOBILE, ABSOLUTEly new furniture of 4-room flat, consisting of Stickley furniture, rugs, etc., for roadster, no junk. F7358.

FOR SALE—5-PASSENGER DURO, WITH EXTRA delivery body, suitable for laundry, in good running order; have no further use for same; reasonable offer takes it. 823 E. 33D ST.

AUTO TIRES—
All kinds. All sizes. All good.
Lowest prices. Vulcanizing.
AUTO TIRE STORE, 711 S. Olive. Main 5314.

MUST SELL, NEW STUDEBAKER 25, TOURING, only run 152 miles; fully guaranteed; only reasonable cash offer. Must have money.
930 S. OLIVE.

FORD FOREDOOR ROADSTER, FULLY EQUIPped, in first-class running condition; price $375. W. R. PRICE, 1219 S. Flower. Phones, Main 8680; 60151.

SLIGHTLY USED UTO TIRES, $3.50, $7.50, $9.50; biggest stock in the city; guaranteed vulcanizing at cut rates; inner casing made to order. $1.25. HEALEY-SMITH CO., 104 N. Los Angeles st.

WILL CONSIDER 5 OR 7-PASSENGER AUTO UP to $1200 as first payment, on my new, 7-room bungalow, lot 100x160; price low. R. M. ALLEN, 508 Grant Bldg. A3010.

FIVE-PASSENGER MAXWELL, ALL IN GOOD shape, tires like new with one extra. Will sacrifice for $300 cash, for quick sale. Car can be seen at 1039 S. BROADWAY.

FOR SALE — 1913 HUP "32," FOREDOOR, 4-passenger, fully equipped, first-class running condition; for a few days $750. W. R. PRICE, 1219 S. Flower. Phones: Main 8680; 60151.

WANTED—TODAY.
LOT in city or suburbs. Will give good AUTOMOBILE and some CASH.
OWNER, 222 Laughlin Bldg. A5795, Main 6792.

APPERSON JACK RABBIT, FULLY EQUIPPED, electric lights, self-starter, 1913 model, over 50 per cent. discount given. Quick cash buy. 1039 S. BROADWAY.

$500 BUYS SNAPPY, 30-HORSE, RACEY ROADster.
930 S. OLIVE ST.

WANTED—FORD, 5-PASSENGER, GOOD CONDItion; fully equipped, will pay cash. 610 rear, E. 41ST ST.

CLASSY HIGH-POWERED FOUR-PASSENGER 1912 Kissel, fully equipped and guaranteed. PACIFIC KISSEL-KAR BRANCH, 10th and Olive.

FOR EXCHANGE—5-PASSENGER TOURIST, WANT $400 lot equity, or team work horses. G. H. CLARK, 430 Broadway, room 616. F3265.

FOR SALE—5-PASSENGER AUTOMOBILE, LATE model, good condition; $350 cash, terms on balance. F. J. WHALEN, Main 5000. F1911.

FOR SALE—AUTO CHASSIS, $175; 4-CYLINDER, 35 h.p. engine, sliding gear, transmission; all in good shape. Phone WEST 532.

FOR SALE—PRACTICALLY NEW FORD TOURING car, Master vibrator; $500 cash; $550, terms. WEST 418. 1526 West Pico. 22524.

FOR SALE—1910 4-PASSENGER 30-60 STEARNS in A1 shape; good bargain for cash. 310 WEST PICO. Main 577, F6851. Ask for Cleveland.

TO LET—GARAGE, 2-STORY, INCLUDING LARGE well furnished room, electric lights, near West Adams and Normandie. 71698.

SIMPLEX 38, LATE MODEL, JUST LIKE NEW, run less than 6000 miles. Want cash and diamonds; a bargain. A5778; 557082.

FOR SALE — 1-TON FEDERAL TRUCK IN GOOD condition. Can be seen at WALL ST. GARAGE. For further particulars phone 60251.

FOR HIRE—1913 OVERLAND AUTOMOBILES with competent drivers, $1.75 per hour. $12 per day. SOUTH 5076.

TO LOAN—ON AUTOMOBILES OR AUTO AND truck contracts. Address T, box 280, TIMES OFFICE.

A SNAP IN 5-PASSENGER TOURING CAR. CALL at AUTO MAIL ORDER HOUSE, 4300 Pasadena ave.

$700—SEVEN-PASSENGER, SIX-CYLINDER PREmier; new tires, full equipment, excellent condition. J. S. MOSS, Rivera, Cal.

FOUR-PASSENGER ELECTRIC BROUGHAM FOR $1000, worth $1500. 1040 SOUTH FLOWER. 60249. Ask for Mr. Wood.

WANTED — AUTO REPAIR WORK AND LATHE work. Only 25c per hour and guaranteed. PHONE 66310.

I WILL PAY SPOT CASH FOR BARGAIN IN LIGHT roadster or touring car in good condition, not earlier than 1911, and not over $600. Phone MAIN 826.

FOR SALE—1912 FORD, MASTER VIBRATOR, Presto light tank, first-class condition, $400. 210 W. 22ND.

THINGS ON WHEELS—
All Sorts.

Automobiles.

1912 ABBOTT-DETROIT, 4-DOOR, CHEAP.
1912 Overland, electric lights, 4-door.
1912 Regal, 4-door; same as new.
1912 Studebaker 30, 4-door; nothing better.
1912 Cole 40, 4-door, electric lights.
1912 Jackson, new paint and overhauled.
1912 Studebaker 20, 4-door; fine.
Cadillac laundry-delivery car cheap.
1912 Victor, 2-ton truck; time payments.
Buick 20 touring car; price right.
Chalmers 30 roadster, fully equipped.
Buick 20 White Streak; detachable tonneau.
2 Tourists; make offer and take your choice.
1912 Ford roadster; same as new.
Chalmers 40; very fair condition.
Hudson roadster; fine condition.
1912 R.C.H., 4-door; same as new.
1912 Chase truck; time payments.
1912 Rapids truck; time payments.

L. A. AUTO BROKERS,
1034 South Los Angeles st.

TOURING CARS AND ROADSTERS—
The Automobile Clearing House Association are the largest dealers in second-hand automobiles in the West and have at all times a large stock of strictly modern automobiles of all styles for sale at the lowest possible prices consistent with the quality and condition of the cars. These cars are overhauled in our own shops and are fully guaranteed by us. Call and see them. 1039 SOUTH BROADWAY.

WANTED—TWO SECOND-HAND AUTOMOBILES OF standard make with not less than 50 H. P.; 60 H. P. and 90 H. P. preferred. Simplex, Pierce or Stearns preferred; engine and transmission must be in A-1 condition, but condition of body not material. Power, reliability, low cash price and immediate delivery essential. Phone JONES, F3881.

LATE 1913 OVERLAND "30," 5-PASSENGER. This car is fully equipped with electric lights, self-starter, trouble lamp and full equipment. The original guarantee still holds on this car. Great sacrifice for cash. 1039 S. BROADWAY.

BARGAIN—
Buick "40," 1912, in excellent shape. This car will go at big sacrifice.
J. E. HASKINS,
903 California Bldg.
Main 3903. A1543.

LOCOMOBILE, 5-PASSENGER, GRAY, GUARANteed car. Better than any new cheap automobile. Price $1000. Terms. Phone Main 5988. F2875.
Corner PICO and GRAND AVES.

CADILLAC, FOUR-PASSENGER, DETACHABLE tonneau, motor is fast, snappy and in good condition throughout. Will sacrifice for $350 today only. AUTOMOBILE CLEARING HOUSE ASSOCIATION, 1039 S. Broadway.

WANTED—
Buick, Overland or Hupmobile "32" for spot cash. Buick "28," 1912 preferred. Phone MAIN 3903.

WANTED — ROADSTER OR STRIPPED AUTO, $25 down, $25 per month; Studebaker preferred; only 4-cylinder auto considered; not older than 1910; I can furnish highest references. Address A, box 252, TIMES OFFICE.

FOR SALE—STODDARD-DAYTON, LIGHT MODEL, perfect shape; $400 only. 920 W. SECOND ST. F4800.

FOR EXCHANGE — WILL TRADE 10 ACRES OF canyon property in San Fernando Valley, for auto in good condition, not older than 1911 model. Phone 24783. Call between 8 and 9, Thursday morning, 1448 ALBANY ST.

SOME OF THE BEST REAL ESTATE IN THE city for automobile, near two car lines, high restrictions, new tract, might put in some cash if car is right. Address D, box 334, TIMES BRANCH OFFICE.

PACKARD "48," 6-CYLINDER, 5-PASSENGER touring car, new tires, completely equipped, cost $5250. For sale at great discount. If you are looking for a Packard, investigate.
1238 S. FLOWER STREET.

IF YOU ARE IN THE MARKET FOR A CAR, I have on my hands the classiest 60-h.p. roadster in town; worth thirty-five hundred dollars ($3500,) but will cut this in half. PHONE A4177.

FOR SALE—NEW FORD RUNABOUT, NEVER used; only those willing to pay spot cash and good price need apply. Phone WEST 3978 or HOME 21645.

FIVE-PASSENGER OVERLAND IN EXCELLENT shape. Must be sold. Owner going East. 400 WEST 10TH ST. Mr. Duffy.

FOR EXCHANGE — CLEAR LOT IN BELVIDERE district for automobile. Address A, box 158, TIMES OFFICE.

WANTED—AUTOMOBILE OR TRUCK. HAVE TWO good horses, transfer wagon and harness to trade. Home Phone Glendale 551. 341 MOORE AVE., Tropico.

WANTED—HIGH GRADE ROADSTER OR FIVE-passenger car in exchange for equity in $5000 property between Los Angeles and Venice and some cash. Address A, box 288, TIMES OFFICE.

FOR SALE—5-PASSENGER AUBURN NEWLY painted. Tires good, top, wind shield, prestolight, in first-class repair. $300. 5218 SOUTH PARK AVE.

FOR EXCHANGE—LATE MODEL CAR, 36 HORSE-power, perfect condition. Will exchange for good clear lot, worth $1000. Address D, box 489, TIMES BRANCH OFFICE.

FOR SALE—1913 STUDEBAKER "20;" COST $1375 6 months ago; been 3000 miles; good as new; price $750. Phone MAIN 1420.

WANTED—IF YOU ARE LOOKING FOR A GOOD deal, look this up; have real $1000 equity in bungalow in west, really worth $3600; high ground; want automobile. Address B, box 38, TIMES OFFICE.

FOR SALE—
I am going to sacrifice my late model Stoddard-Dayton touring car, well equipped and in A1 shape; all new tires. OWNER, 607 W. Seventh st.

WANTED — LATE MODEL MOTOR CAR; HAVE first mortgage, swell house, or lots. PHONE 52891.

MUST SELL MIDLAND TOURING CAR, 1912; FINE condition; price $550 cash, or terms. HOLLYWOOD 2007.

COMPELLED TO SELL MY NEW 1913 KRIT TOURing car this week; no reasonable offer refused. 432 W. PICO. Phone Broadway 749.

$1. DOLLAR TAXICAB CO., $1.
F7654. Broadway 6500.
Will rent you a car by week or month, with or without a driver. Anything from a Packard to a Ford.

STUDEBAKER "20," 1913 MODEL, A1 CONDITION, cheap for cash. CHAS. H. CLARK, 325 W. Fourth st. Phone F2772.

HUPMOBILE COUPE, 1912 MODEL, FOR SALE cheap; or will trade for small open car. CHAS. M. CLARK, 325 W. Fourth st. F2772.

FOR SALE—FOR CASH, CHEAP, ONE 5-PASSENger auto in good order, new tires. Call at 2922 S. MAIN or phone 21816.

FOR SALE—AUBURN, 40 H.P., 5-PASSENGER touring car, electric lighted, good as new, at a bargain, terms if wanted. 73014. 1603 SOUTH VERMONT AVE.

FOR SALE—AT ANY PRICE TO CLOSE OUT, 7-passenger Packard, 1 new roadster, 1 40-H.P. semi racer, also a lot of automobile bodies. WESTERN AUTO-BODY & MFG. CO., 416 E. Ninth st.

MUST SELL MY 1912 STUDEBAKER 30, NEED the money and for a quick cash sale will make attractive price. Will demonstrate. See car at TALLY HO GARAGE, First and Broadway.

NICE NEW REO THE FIFTH, TOURING CAR, extra tire, etc., at a real bargain, needmoney.
930 S. OLIVE ST.

1913 FORD ROADSTER, THOROUGHLY OVERhauled; fully equipped; run short time. Terms if desired. 1001 OLIVE ST.

FOR SALE—DANDY LITTLE TRUCK, CHEAP, JUST overhauled. Inquire 2222 CENTRAL AVE. Phone South 1224.

FOR SALE—FOREDOOR, 20-H.P. STUDEBAKER, looks and is just like new, $495. Big bargain for some one. 1015 W. 7TH. Broadway 1333.

FOR SALE—MUST SELL TODAY, 1912 BUICK touring car, splendid condition. HOLLYWOOD 2007.

LARGE NEW PRESTOLITE TANK, $12.75; LARGE storage battery, $5. 526 WEST 49TH PLACE.

AUTOS, PARTS, ENGINES, TIRES, ETC., SOLD exchanged. METZ, 921 S. Main. F1958.

WANTED—TO BUY ROADSTER OR TOURING CAR. Will pay cash. Bring car. 1330 W. 10TH ST.

WANTED—TO BUY A TAXI-CAB OR A LIMOUsine body. DOLLAR TAXI-CAB CO.

MY 4-PASSENGER MATHORN 1912, $550 TAKES it. 1460 ALBANY ST., Apt. 17. West 6237.

For Hire—Automobiles.

FOR RENT, $12 PER DAY OR BY HOUR, 6 NEW foredoor 5-passenger, 32 and 45 H.P. touring cars, with reliable drivers. CROW MOTOR CAR, 951 S. Flower. F7480.

FOR HIRE—
New 5-passenger Overland, $1.75 per hour; special rate by day. PHONE F7157. MAIN 2342. Residence phone 71521.

FOR HIRE—BRAND NEW 1913 FIVE-PASSENger Studebaker "30," $1.50 per hour. Careful driver. EAST 285.

TOURING CARS FOR HIRE—$1.25 PER HOUR; pleasure or business. Reliable drivers. WEST 418. 22524.

FOR HIRE—TOURING CARS AND TAXICABS, RATES REASONABLE. SERVICE FIRST-CLASS. AUDITORIUM AUTO SERVICE, 14327; BDWY. 424.

FOR HIRE—LATE MODEL STUDEBAKER AUTOmobile, $1.50 per hour. HOME 21749 and SOUTH 2873.

FOR HIRE—FIVE-PASSENGER AUTOMOBILE, $1.50 per hour. Stand at 534 S. HILL ST. Phone 63808, MAIN 5014.

FOR HIRE—5-PASSENGER, COMPETENT DRIVER. $100 per month. Address Z, box 125, TIMES OFFICE.

FOR HIRE—5-PASSENGER FORD NEW TOURING car, careful drivers, $1.25 per hour. PHONE 77677.

FOR HIRE—5-PASSENGER 30-H.P. 1912 CARS. $1.25 per hour. TELEPHONE 23988.

Wagons and Carts.

FOR SALE—FINE STANHOPE BUGGY; LEATHER seat and full leather top; practically new; price $275; will sell for $150. J. W. DOLAN, 1623 Toberman st. 24705.

GOOD HEAVY FARM WAGON, $65; FULL LINE harness, also new and second-hand farming tools at SCOTTY'S PLACE, 125 S. Los Angeles.

FOR SALE—TWO-SEATED BUGGY. INQUIRE 1524 W. 29TH ST., or Phone West 1572.

Harness and Saddles.

FOR SALE—2 DOUBLE SETS OF FINE DOUBLE heavy harness, cheap; am no dealer. 812 SAN PEDRO ST.

THINGS ON WHEELS—
All Sorts.

Motorcycles.

FOR SALE—QUICK, A 7-HP. INDIAN, IN PERfect condition. Has speedometer, light, presto tank, horn and speedometer; been ridden 1700 miles; $125 cash. 222 EXCHANGE BLDG. Main 2617.

WANTED—MOTORCYCLE; MUST NOT BE OVER one year old, good condition, standard make, for cash; give phone number. Address D, box 598, TIMES BRANCH OFFICE.

FOR SALE—IF YOU WANT A REAL BARGAIN, bring $100 this morning and get my 1912 Minneapolis 2-speed motorcycle; worth $200. DAVE CARR, Pickwick Apts. 10483, Broadway 4595.

WANTED — FOR CASH, TWIN INDIAN, MUST show good care. Call before 9 a.m. week days, elevator man, 729 S. BROADWAY.

WANTED—GOOD MOTORCYCLE, NOT OVER $100; typewriter and cash for first payment, balance monthly. Call West 3451. Ask for MR. CLENDENON.

FOR SALE—ONE 1913 2-SPEED THOR 5, EQUIPped, $190 cash; or trade. Call any time but Sunday. Holly 1725. 1201 LAS PALMAS AVE. Hollywood.

FOR SALE—OR EXCHANGE FOR 4-CYLINDER, light auto, Thor 7, Twin, two speed side car, almost new. R. B. SCHUTTEN. A3323. Main 47.

FOR SALE—1913 TWIN INDIAN, FULLY EQUIPped, $100. Must be sold this week. SOUTH 1605.

FOR SALE—THOR MOTORCYCLE, 5-H.P., 1913 model, tandem and light; cheap for cash. 1066 SUNSET BLVD. Main 5783.

LIVE STOCK FOR SALE—
Horses, Mules, Cattle, Etc.

FOR SALE—
Just arrived, from Hayward, Cal., one carload of heavy work stock, from 5 to 10 years old, weighing from 1000 to 1500 each. Prices from $50 to $200 each. Every horse sold with a guarantee. If you have not time this week to come and look at stock, come Friday, as it will be sold at public auction, without limit or reserve.
J. T. DENDINGER, Owner,
609 E. Seventh st.
REED & HAMMOND,
Livestock Auctioneers.
Country Trade Solicited.

FOR SALE—BOSTON PUPS THAT ARE GENUINE in every feature; Brindle Screwtails, 2 months old; snow-white Pomeranian Spitz pups, Snow Balls, dark brindle English Undershot pup, 3 months old; dark brindle Bull Terrier pups; scotch Collie pups; Alaskan Spitz pups, 2 months old; dark brindle auto dog, house and machine broke, 10 months old. PUPPYLAND DOG STORE, 924 S. Hill st. Broadway 153.

FOR SALE—11 HEAD OF GOOD WORK HORSES and mares; weight from 900 lbs. to 1250 lbs. Sound and good workers. Price from $35 to $125. Some good teams and single horses. Must sell. 1708 SOUTH MAIN ST.

FOR SALE—OR EXCHANGE — FINE TEAM OF blocky 5-year-old horses, weighing about 3200, can be seen at Pico Heights Lumber Co., 16TH and BERENDO.

FOR SALE—YOUNG, SOUND, BLACK SPAN MARES, matched, weight about 1100 each; a bargain; single, double; saddle. Watts car to 47th st., block East. Phone MAIN 6278, ask for McLees.

FOR SALE—GOOD, GENTLE FAMILY HORSE, Weight 1100 lbs. Good rubber-tire surrey and harness; will sell outfit for $110; have auto, have no further use for it. Inquire at J. T. DENDINGER'S Sales Stables,
609 EAST 7TH ST.

FOR SALE—3 FRESH COWS, OTHERS COMING fresh. One brown Jersey, 5 gallons, 1 yellow Jersey, very rich milk, cow and calf, $50. 2122 N. MAIN. East 220.

FOR SALE—$20, GOOD SOUND GENTLE HORSE, 1000 lbs.; little thin in flesh, just back from camping; good driver. 1630 S. MAIN ST.

FOR SALE—GOOD, BLOCKY TEAM OF HORSES, weighing 2400 lbs.; sound, true workers, single or double; price $125 for team; also good, heavy breeching harness, $25; good flat rack, wagon, low wheel, $50.
609 EAST 7TH ST.

FOR SALE — $65; 4½-GAL. JERSEY; WILL BE fresh soon; very rich milk; gentle; would take chickens as part pay or sell. 4209 STEPHENSON AVE.

FOR SALE—BAY MARE, 950 LBS. SOUND, GENtle, single or double, city broke, good driver; $45; good buggy and harness, $30. 1630 SOUTH MAIN ST.

FOR SALE—CHEAP TEAM HORSES, 2200 LBS., gentle, work single and double; make cheap team for ranch. Price $75 for team. 1630 S. MAIN ST.

FOR SALE—GOOD BLOCK TEAM OF MARES, weighing 2400 lbs.; in fine condition, gentle and true; will sell team for $125 or team and harness for $150.
609 EAST 7TH ST.

FOR SALE—ONE TEAM HORSES, WEIGHT 3200; new heavy harness; Studebaker wagon, steel axle. Call at 28th and Compton ave., or call SOUTH 560, or BROADWAY 1345.

FOR SALE—5-YEAR-OLD MARE, 850 LBS., ANYbody can drive her. If you want a good horse cheap see this one. 610 CERES AVE.

FOR SALE—MULES, MARES AND HORSES; CARload just arrived from the North; most any kind you want, cheap. Call 851 SAN PEDRO ST., cor. Ninth.

FOR SALE—DESERT OUTFIT; SPAN SMALL mules, sound and good drivers; heavy buckboard wagon and harness; will sell separate. Call and make offer.
609 EAST 7TH ST.

FOR SALE—GOOD JERSEY COW WILL BE FRESH in four weeks. Price $60. 570 E. AVENUE 28.

FOR SALE—FRESH 4-GALLON COW, OR WILL exchange for beef cow. 1652 EAST 20TH ST. Hooper ave. car.

FOR SALE—OR TRADE, SMALL SOUND GENTLE delivery mare, $35; big bargain; must be sold at once. 127 WEST 16TH.

FOR SALE—TWO GOOD FAMILY COWS, COME and convince yourself. Will sell reasonable. 526 W. 46TH ST.

FOR SALE—MARE AND HORSE, COLOR BLACK, weight 2400; will sell one or both cheap; fast and sound. 137 EAST 25TH ST.

FOR SALE—FINE BLOCKY TEAM OF MARES, 6 and 7 years old, well mated and weighing 2000 lbs.; will sell team very reasonably; no reasonable offer refused.
609 EAST 7TH ST.

FOR SALE—GENTLE, 8-YEAR-OLD HORSE, NICE, mounted express harness, $100. 547 CENTRAL.

FOR SALE—GOOD HORSE, WEIGHT 950 LBS., sound and good driver; nearly new Concord buggy and harness; outfit $65.
609 EAST 7TH ST.

FOR SALE—4 TEAMS RANCH MARES, WEIGHing from 2000 to 2800. Prices from $100 to $300 span. 30 days' trial. Call 846 SAN PEDRO.

FOR SALE — HORSE, BLOCKY BUILT, CITY broke, true puller, double or single; $45. 137 EAST 25TH ST.

FOR SALE—1150-LB. HORSE AND GOOD WAGON and harness. Can be seen, H. ARNOLD FURNITURE CO., 142 E. Seventh st. Phone F5624.

FOR SALE—GOOD, CHEAP HORSE, BUGGY AND harness; will sell outfit for $35.
609 EAST 7TH ST.

FOR SALE—10 CHOICE HOLSTEIN HEIFERS, ALL fresh since first of the month; take $1250 for them; $450 cash, balance terms. F. M. JONES, R.F.D. 14, Los Angeles.

FOR SALE — 1150-LB. HORSE, HARNESS AND wagon. Can be seen 143 E. SEVENTH ST.

FOR SALE—SIX-YEAR-OLD HORSE, BUGGY AND harness; price $65. BOYLE 2933.

POULTRY—POULTRY SUPPLIES—
For Sale, Exchange, Wanted.

FOR SALE—50 BROWN AND WHITE LEGHORN pullets, 7 months old, commenced to lay, $1 and $1.25 each; also 100 White Leghorn laying hens, $9 per dozen. P. COOK'S MAMMOTH HATCHERY, 3017 S. Main. South 1302; 22903.

FOR EXCHANGE—$250 EQUITY IN HUNTINGTON Beach lot, 4 blocks from ocean front, on corner, for young chickens or alfalfa. W. S. TERRY, Mojave, Cal.

FOR SALE—24 WHITE LEGHORN LAYING HENS, 75 cents apiece. 607 EAST 27TH. 23721.

Rabbits, Bees, Goats, Etc.

FOR SALE—BELGIAN AND NEW ZEALAND DOES, $1.50 each. 570 E. AVENUE 28.

Dogs and Dogs at Stud.

FOR SALE—DOGS, WELL BROKE, YOUNG POINTer, also game-broken Airedale, just returned from a 3-months' hunting trip in Oregon. E. S. AHRENS & SONS, 4501 Moneta ave., or 4413 S. Figueroa.

FOR SALE—BRINDLE PUP, CHEAP; HAVE NO use for him. TELEPHONE 23125.

LIVE STOCK WANTED—

WANTED—CALVES, BEEF COWS AND BULLS, highest cash prices paid. JULIUS BACK, 3715 Woodlawn ave. South 6037, 29540.

WANTED—HIGHEST PRICE PAID FOR CALVES, beef cows. HANNON BROS., 1652 E. 20th. 25625. South 3291.

ATTORNEYS—
And Counselors-at-Law.

OUR MAIN OFFICES ARE AT
RENO.
Branch office at 623 Chamber of Commerce, 130 S. Broadway, Los Angeles. All legal matters given prompt attention by experienced attorneys. Mechanic's liens, collections, estates settled, etc. Hours 9 to 5. Open evenings 7 to 8.

PROMPT ATTENTION, OLD ACCOUNTS. ROBERTS, 508 Mason Bldg. Main 3015, F2630.

FREE LEGAL ADVICE ON ALL CASES. EFFICIENT service. 626 SAN FERNANDO BLDG.

BOOKS—

FOR SALE—OR EXCHANGE—$19 EQUITY IN $39 set Harvard Classics. Absolutely new. Will take old encyclopedia. Address D, box 512, TIMES BRANCH OFFICE.

PACIFIC REPORTS, 100 VOLUMES; A BARGAIN at $1.50 per vol. Fine condition. S. R. WILKESON, 415 S. Hill. F5412.

BOILERS—
And Boilermakers.

L. A. BOILER WORKS, MFRS. OF BOILERS AND tanks. Special attention to repair work. Redondo st. PHONE E. 2258, A1839.

SEWING MACHINES—
Old and New.

DROP-HEAD WHEELER & WILSON, $20. 2261 W. 28TH ST.

DRESSMAKING—
And Dressmakers.

LADIES' CUSTOM TAILORING DONE VERY REAsonable; satisfaction guaranteed. Call KEISTER'S, Ladies' Tailoring College, corner Flower and 16th.

FANCY AND PLAIN DRESSES MADE ON SHORTest notice, reasonable. 1906 UNION AVE., corner Washington. West 4622, 20486.

DRESSMAKING BY THE DAY OR AT HOME. Good work, reasonable. Call Room 1, HOME 54034.

EXPERT SEAMSTRESS WANTS DAYS WORK. CAN cut and fit, reasonable rates. Phone SOUTH 3053.

DRESSMAKING — EXPERIENCED DESIGNER AND maker of gowns. $2.50 per day. 556650.

DRESSMAKING IN ALL BRANCHES, SEMI-TAILoring and soft coats. BROADWAY 880.

DRESSMAKER WANTS WORK BY DAY OR AT home, satisfaction guaranteed. 73720.

SEWING BY DAY BY EXPERIENCED DRESSMAKer; prices reasonable. BROADWAY 4485, F6538.

MINING—

MINING—THIS PROPERTY HAS PRODUCED MUCH with crude methods and close to surface; to clean it out only a small sum is required, showing thus disclosed will determine future operations; where can you find better opportunity to secure what might prove splendid mine. JOS. A. LEWIS, F3871.

MINING ASSESSMENTS WANTED BY 2 EXPERIenced miners. Address MINER, 6026 Echo st., Highland Park.

JAS. IRVING & CO., GOLD REFINERS AND ASsayers. Cash for bullion and ores. Prompt returns. 107 N. SPRING ST. Phone A2871.

ACME ASSAY OFFICE, 108 N. SPRING. GOLD, 75c; gold, silver, $1, and copper, $1.25, and lead, $1.50.

HEDGES TEACHES ASSAYING AND CYANIDING. 108 N. SPRING.

LOST, FOUND, STRAYED—
And Stolen.

LOST—STRAYED OR STOLEN, FROM ONE AND one-half miles south of Van Nuys, Oct. 16; brown horse, 8 years old, weight 1300 lbs.; hog backed, cocked ankle behind; one black horse, 8 years old, black mane and tail, star in face, 2 white feet, wire scar on front feet; weight 1300 lbs. CHAMBERLAIN BROS., 1281 Factory Place, Broadway 4273, Los Angeles.

LOST—A GOLD AND SILVER WATCH FOB WITH gold monogram, H.V.Y. Reward of $5; no questions asked; to H. V. YEREX, Janss Investment Co.

LOST — MONDAY AFTERNOON, CHRISTIAN Science pin, cross and crown set in pearls. Reward. PHONE 77176.

LOST—ON AUTO ROAD BETWEEN PUENTE AND Perris, a silver mesh purse, with name S. Greene in lining. Please return and receive reward to S. DROCKMAN, 3447 Ninth ave.

LOST—L. A. INV. COMPANY GOLD NOTE. KINDLY return to L. A. PRICE, 316 Wright & Callender Bldg., and receive reward.

STRAYED—OR STOLEN; A BAY HORSE, ABOUT 1100 lbs., 7 years old, branded with 2 upside down, on the left cheek. Address GEORGE TILLMAN, Sawtelle, and receive reward.

LOST—ON HILL OR FIFTH STS., BETWEEN 3RD and Hope sts., eye glasses. Fitter's name on case, "Morrison" of Iowa. Finder please take to HARTFORD APTS. on 7th st. and receive reward.

LOST—BUNCH OF KEYS WITH SMALL WRENCH attached and pair of rimless nose glasses. Write HINNEN, 118 S. Milton, Whittier.

EDUCATIONAL—
Schools and Colleges.

THE CHILDREN'S HOUSE, MONTESSORI KINDERgarten. Primary school; in and out-of-doors. 2319 OCEAN VIEW AVE.

COLLEGE PREPARATORY, HIGH SCHOOL, LATIN, history and English. MISS INGERSOLL, 933 S. Bonnie Brae. 51572.

MACHINERY—
And Mechanical Arts.

FOR SALE—SECOND-HAND WINDMILLS, TANKS, pumps, engines.
Ranch machinery.
Also New Tanks.
Why buy new? See us, save half
On most all second-hand material.
We trade machinery.
Will buy anything we sell you back, or allow on larger job.
MATERIAL GUARANTEED.
No Worry.
Not here today and gone tomorrow. 18 years at this number. Office DEMMITT COMPANY, 120 N. Main. Telephones Broadway 1984. A5191. Broadway 3650.

FOR SALE—A J. O. COLLODAY 10-INCH MOLDer, in good working condition; will sell cheap; we are replacing this machine with one of more rapid feed. Address PICO HEIGHTS LUMBER CO., 16th and Berendo sts. Phones: West 1790. Home 72580.

FOR SALE—ONE 6-INCH SMITH STICKER, ONE 10-inch Fay, one 14-inch American sticker, one 30-inch Berlin planer, one 30-inch Ortan endless bed planer. Call 806 N. MAIN ST.

ONE 6x16 TUBE MILL, ONE 15-INCH SAND driver, one 6-h.p. boiler, one 6x8 air compressor. 806 N. MAIN ST.

FOR WELL TOOLS AND WATER WELL RIGS, gasoline engines and pumps, see CALIFORNIA TOOL WORKS, 811 N. Broadway. Phone Main 4021.

WANTED—TO BUY PUMPS, GAS ENGINES, MOtors, second-hand casing. J. O. GECMEN, 224 E. 2nd st.

FOR SALE—A GOOD FAIRBANKS-MORSE ENgine, 22 h.p. Cost $850. Used one year, for $400. Call 28445.

WANTED—SECOND-HAND 6-IN. STICKER; MUST be a bargain. P. O. BOX 1372, L. A.

FOR SALE—ONE 25-H.P. AND ONE 12-H.P. FOOS gasoline engine, first-class condition. 806 N. MAIN ST.

FOR SALE—SMALL STEAM PIPE AND BOILER in fine condition. J. O. GECMEN, 224 E. 2nd st.

MUSICAL INSTRUMENTS—
For Sale, Exchange, Wanted.

GREAT CLEARANCE SALE—
OF
PIANOS AND PLAYER PIANOS.

Prices do not mean anything until you have seen our goods.

Hallet & Davis	$35.00
Kimball Organ, oak case	$27.00
Richardson, Upright, mahogany	$128.00
Ellsworth, Upright, mahogany	$147.00
Boudoir, Player Piano	$175.00
Steger, Player Piano	$250.00
Simplex, Player Piano	$225.00
Auto Piano	$285.00
New Player Piano	$315.00
Six new Player Pianos, each	$375.00

All these instruments have gone through our shop and been thoroughly overhauled, therefore carry our guarantee.

THESE PIANOS ARE NOT THE OLD BLACK CASE, 30-YEAR-OLD PIANO, BUT ALL RIGHT UP TO DATE. SEE US BEFORE YOU BUY ANYWHERE.

EASY TERMS.
EILERS, 344 S. BROADWAY.

THE PIANO EXCHANGE AT 344 S. BROADWAY (the largest one in Los Angeles,) is overflowing with elegant, slightly used pianos and players, of nearly all makes (not the old black case, 30-year-old pianos, with only a name,) but strictly up to date, in prices ranging from $65 upwards.
PIANO EXCHANGE DEPARTMENT,
EILERS, 344 S. BROADWAY.

FOR SALE—BEAUTIFUL TONED, HIGH GRADE Player Piano, special made-to-order wax finish mission case, combination 65 and 88-note, almost new, perfect condition, fully guaranteed; cost $1050; account of change of residence will sell for less than half price. Terms to responsible parties. Have about $200 worth of music, which will give gratis. Can be seen by appointment. Address 1458 NORTON AVE., near Pico. Phone 74840.

HONEST PEOPLE ARE SOMETIMES KEPT FROM buying a piano or player piano on account of the large first payment, so to all who can furnish good references we will deliver an instrument with nothing down, and the balance at $5, $6, $7, $8, $10 and up per month. See our bargains.
EILERS, 344 S. Broadway.

PIANOS AND
PLAYER PIANOS.
At our old stand, 217 Mercantile Place, just off Broadway and Spring sts., we can show you a complete line of samples. Old reliable makes. Our prices are right, terms most reasonable. Do not fail to see us if at all interest in buying or renting a piano.
CALIFORNIA PIANO HOUSE.

FOR SALE—WILL GIVE ABSOLUTELY FREE 100 choice 4-minute records to the party buying my almost new $200 Edison Amberola for $100. Payments if desired. 1050 W. 46TH. Phone Vermont 276.

FOR SALE—KRANICH & BACH, ALMOST NEW, mahogany case, large size; we will sell at a bargain if it suits you.
EILERS, 344 S. Broadway.

FOR SALE—FINE CABINET GRAND PLAYER piano. Good as new, cost $600. Sell at sacrifice. Cash or installments. No dealers. PHONE 39405.

PRICES ON ANY PIANO OR PLAYER PIANO don't mean anything to you unless you see the instrument at
EILERS, 344 S. Broadway.

FOR SALE—DON'T FORGET THE BIG PIANO sale, 215 W. 9TH. BROOKS PIANO STORE. Open evenings. This week $100 piano.

FOR SALE—WALNUT CASE UPRIGHT PIANO, fine tone, perfect condition. Will sacrifice for $100 to raise money immediately. Call at 1767 W. 21st st.

WE DO NOT ADVERTISE ANYTHING NOT IN pianos or players that we do not have on our floor and for sale; if what you want is sold on account of your being late we will sacrifice something to please you, so come in.
EILERS, 344 S. Broadway.

FOR SALE—BEAUTIFUL WEBER PIANO, FINE tone, not scratched. Would take payments. 610 W. SIXTH ST.

HAVE YOUR PIANO TUNED AND REGULATED by our experts, all work guaranteed. Phones: A3911 or Main 1985.
EILERS, 344 S. Broadway.

FOR SALE—CHICKERING PIANO, UPRIGHT, JUST the thing for practice. $128.
EILERS, 344 S. Broadway.

FOR SALE—H. F. NELSON PIANO, OAK CASE, largest size, see it in our window, $167.
EILERS, 344 S. Broadway.

FOR SALE—PIANO FOR $100 IF TAKEN AT ONCE. 610 W. SIXTH ST.

MUSICAL INSTRUCTION—

VIOLIN LESSONS BY EXPERIENCED TEACHER; first violin in concert orchestra. 1969 ESTRELLA AVE. West 2078.

PIANO, MISS BRICKER, EXPERIENCED TEACHER, instructions at pupil's home. 556176, WILSHIRE 3200.

WANTED—PUPIL OF BECKER DESIRES PIANO students. PHONE 51673.

MANICURING—CHIROPODY—
Facial, Scalp Treatment, Hairdressing.

QUALITY HAIR GOODS, HAIRDRESSING, MANIcuring, facial, 15c, 25c. Shampoo, 25c. Electrolysis. "FLORENTINE," 227 Mercantile place, near Broadway.

NEWLY FITTED ROOMS, SHAMPOOING, HAIRdressing, face massages, manicuring, expert operators. Rooms 6-7, 119 S. SPRING.

MISS BARBERA, MANICURING, FACE AND SCALP massage. Hours from 9 a.m. to 9 p.m. 1155 S. GRAND AVE., near 12th st.

STOP! LOOK! LISTEN! CORNS REMOVED, BOTH feet, 50c. Bring this ad. DR. CLARA DELL MOORE, 539½ S. Broadway, Room 29.

CHIROPODIST, CORNS, 25c, FOOT AILMENTS SUCcessfully treated. ADELL LINGO, 318 Laughlin Bldg. F7702.

GOLDEN GATE MANICURE PARLOR, AT 822½ S. MAIN ST. Manicuring, face and scalp massage.

FACE MASSAGE AND SCALP TREATMENTS, WELcome old patrons and new. Closed Sunday. 848 S. BROADWAY.

MISS STONE, FACE MASSAGE AND EXPERT scalp treatments. 308 W. NINTH ST.

MASSAGE—
And Other Baths.

WEIST-BADEN INSTITUTE, CABINET SWEATS, MASSAGE AND VARIOUS BATHS. FREE DEMONSTRATION VIOLET RAY. ALSO NEW LIFE ELECTRIC TREATMENTS. TRAINED NURSES, BOTH SEXES. SPECIAL TREATMENT FOR RHEUMATISM. VIOLA MILLER, 119½ S. SPRING. HOURS 9 TO 10.

THE ELECTRIC SANITARIUM. ATTENDANTS, both sexes. Shower and needle spray baths, salt glow, alcoholic, quinine, vapor, electric and reclining baths, chiropody, manicuring, scalp and facial massage. MRS. M. HERBERT, 225½ W. First st.

KALOSKY BATHS, MASSAGE, VIOLET RAY TREATment; expert operators; both sexes. 863 S. HILL ST. 9 to 10 daily; Sunday, 10 to 5.

ELECTRIC LIGHT TREATMENT, MAGNETIC MASsage, lady attendant, 9 to 10. 218 S. BROADway, suite 314. Open Sundays.

MADAM HIBBARD, ELECTRIC BATHS, MAGNETIC massage; attendants both sexes. 1155 SOUTH GRAND AVE.

NURSES—
With Experience.

A RETIRED LADY PHYSICIAN WISHES TO TAKE a few patients in her home to care for. Special attention given to maternity or chronic cases. Patients may have any physician they choose. VERMONT 2787 or call 4625 Wilton place. Take Grand avenue car.

GRADUATE NURSE WITH A PLEASANT HOME will take maternity cases or invalids to care for. MRS. ALICE WRIGHT, 1630 Middleton Place, University car, 39th st. Phone 77516.

ALICE VON BIEKERT, GRADUATE GERMAN MIDwife, takes place of doctor and nurse; latest sanitary methods. 1115 GEORGIA ST. Phone 51232.

LOS ANGELES MATERNITY HOME. N. A. MACKENZIE, 414 E. 57th st. Phone South 4143. Take San Pedro car.

TRANSFER AND EXPRESS—
Deliveries.

THE CUT RATE FURNITURE MOVING CO. WILL move all your furniture and piano by contract for $6 or $8. Beach and country trips cheap. Phone —BOYLE 2065, HOME 41459.

TYPEWRITERS—
Of Various Makes.

TYPEWRITER BARGAINS.
To get established in our NEW LOCATION,
654 S. BROADWAY,
we are offering typewriters lower than any store in the city. Every machine is GUARANTEED for one year, FREE OF CHARGE.
We have a complete stock of Underwoods, Remingtons, Smith Premiers, Olivers, L. C. Smiths, in fact, every known make.
TYPEWRITERS RENTED,
3 MONTHS ONLY $5.
Southern California Agents
CORONA "STANDARD FOLDING."
Remember our new address,
654 S. Broadway, opposite BULLOCK'S.
F5686. UNION TYPEWRITER CO. F5686.

TYPEWRITERS RENTED—
4 MONTHS FOR $5 AND UP.
Initial rental applies if you purchase.
AMERICAN FACTORY REBUILT TYPEWRITERS.
Prices range $23 to $75.
Illustrated catalogue free.
AMERICAN WRITING MACHINE CO.,
716 S. SPRING ST.
A5613—Phones—Main 3850.

TYPEWRITERS 5 MONTHS FOR $5.00—
These machines are in first-class condition and we keep them so while on rent. Initial rental applies on any of our THOROUGHLY REBUILT TYPEWRITERS. Every machine sold is protected by our GUARANTEE FOR ONE YEAR.
TYPEWRITER SUPPLIES OF ALL KINDS.
AMERICAN TYPEWRITER AGENCY,
A5483. 648 S. Spring st.

RENT—A TYPEWRITER FROM THE MANUFACturers, $5 for three months; Remington No. 6 or No. 7; Smith-Premier, No. 2 or No. 4. Visible Remington, Monarch, Smith Premier, $3 per month. Rebuilt machines sold on easy payments.
REMINGTON TYPEWRITER CO.,
637 S. Olive st.
F2068.

MODELS—
And Model Makers.

MODELS, GEARS, DIES, NOVELTIES, AND SPECial machinery, made to order. NATIONAL MACHINE WORKS, 614 N. Main st.

PATENTS—
And Patent Agents.

MARSHALL TILDEN, PATENTS, LOCAL AND Washington offices. Quick action. Inventions financed. 512 LOS ANGELES INVESTMENT BLDG. 14861.

PIONEER PATENT AGENCY, HAZARD & STRAUSE. Established 1878. Citizens' Bank Bldg. Patent book free.

CASSELL SEVERANCE, PATENT LAWYER AND solicitor, long experience at Washington, D. C. 908 SECURITY BLDG. A4532, Main 180.

TOWNSEND & GRAHAM—
PATENTS AND TRADEMARKS.
1029 HIGGINS BLDG., LOS ANGELES.

H. GEARING, MECHANICAL ENGINEER, MAchine designing and patent. 408 WILCOX BLDG. Phone A4343.

G. E. HARPHAM GETS PATENTS THAT PROTECT. 20 years' experience. Inventions financed. 1001 WASHINGTON BLDG.

PATENTS, ALL COUNTRIES. ALEX H. LIDRERS, suite 326, Story Bldg., 6th and Broadway.

SAN DIEGO VOTES BONDS.

Approximately a Million Dollars' Worth Authorized to Provide a Modern Water System.

[BY DIRECT WIRE TO THE TIMES.]

SAN DIEGO, Oct. 21.—[Exclusive Dispatch.] The $980,000 water bond issue which was submitted to the vote of the people of San Diego today was carried by a very slender majority.

There were four separate propositions in the bond, and with the exception of number one, all carried by the necessary two-thirds majority. The question to be raised is whether the stipulated two-thirds majority means on the entire issue, or for each separate proposition. In the latter case No. 1 falls short. The propositions are:

No. 1—Calling for an outlay of $640,000 spent in repairing and developing the present system, which was sold to the city some time ago by the Spreckels Company, and which was considered at that time to be sufficient for the city's needs for some time to come. Part of this money will go to improvements on properties which are still owned by the Spreckels company, and leased to the city.

No. 2—Is for a $200,000 pumping plant in Missions Valley, with which an emergency supply of water may be pumped from the San Diego River. Seven years ago, when the city was using the San Diego River water, it was noted along the Pacific Coast as having the worst water on the Coast. Since the installation of the present system, whereby pure mountain water was brought from the hills, San Diego has been noted for the unusually pure quality of its water supply. Proposition

No. 3 is for a filtration plant to cost $60,000.

No. 4 is for $50,000 for engineering needs in seeking other water resources.

All three of the latter propositions went through easily, but the repeated attacks of the Scripps forces, which has worked against it from the beginning, made its impression on the results on the first proposition, and tonight it is hanging fire.

There has been no shortage of water supply in the city, nor is there any likelihood of such an occurrence within the next few years, but there is undoubtedly need of repairing and improving of the present system and conservation of the yearly supply and this could only be done by bonds. Also it behooves a municipality which expects a growth such as San Diego may anticipate on the opening of traffic through the canal to have an eye to the future and be able to care for the increase as it comes.

Riverside.

TO CELEBRATE THE OPENING.

Riverside and San Bernardino Arranging the Affair.

President Shoup Approves and Will Co-operate.

Former Senator Talks About Mexican Political Affairs.

RIVERSIDE, Oct. 21.—Recognizing the fact that so epochal an event as the linking of the two county-seat cities of Riverside and San Bernardino by trolley should not pass by without some sort of celebration, the Chamber of Commerce today authorized taking up with the sister city the matter of joining in some appropriate observance of the completion of the new line.

Within a very few days, direct connection between the two towns will be established by the Pacific Electric, without transfer at Colton, and it is proposed to have the railway company co-operate with the two promotion organizations and meet at the boundary line between the sister counties on the day communication is established and observe the event in a fitting manner.

President Shoup of the Pacific Electric has approved of the suggestion, and a letter has been forwarded to San Bernardino, inviting the co-operation of that city.

The line that links the two towns is a part of the system that will ultimately be extended to Los Angeles from both San Bernardino and from Riverside, the southern loop to touch at Corona and La Habra.

WOULD RECOGNIZE HUERTA.

That recognition of Huerta, and not intervention in Mexican affairs, is the course the American government should pursue, is the contention of ex-Senator Estudillo, whose remarks at the first meeting of the Present Day Club for the year last night were listened to with especial interest for the reason that the speaker is captain of Company M, and also spent some time in the City of Mexico as a student and practicing attorney.

There were present, 124 members of the club, and the question was discussed with animation in all of its phases.

"This country should recognize Gen. Huerta, or whoever is elected at the election to be held this month, without looking at the election returns with a microscope," said Estudillo in closing his argument.

"You cannot expect the Mexican people to use the same judgment in the exercise of the ballot that the American people do, and you must not judge them by the American standard. That which may appear harsh and brutal may be the best methods of finally securing liberty. A full and free election in Mexico is an impossibility, and for the United States to insist on one, would be as expedient and sane as to insist that the people of the South would submit to negro domination."

CLOSING AN ISSUE.

At a meeting of the Church Federation last night, the sum of $100 was raised as a preliminary toward the campaign for carrying the proposition of ratifying the ordinance providing for the closing of poolrooms on Sunday. Through the operation of a referendum petition, the question comes before the voters at the regular November municipal election.

PIONEER PHYSICIAN PASSES.

Dr. E. Henry Way, one of the city's pioneer residents, died last night, at the age of 62 years. The deceased came to Riverside in 1884, and was the first County Physician of this county. Dr. Way was a prominent Mason, and the funeral services will be held in the Masonic Temple Wednesday afternoon.

GLENWOOD IN CANNED DRAMA.

The Glenwood Mission Inn will be the background for a motion-picture drama to be enacted in and about the famed hostelry within a few days. The scenario has been arranged by Mrs. Philip Smalley, who has found ideal atmosphere for her production in the arcades, patios, cloisters and campanile of the unique hotel.

WIDOW THREE TIMES.

The Coroner's jury which inquired into the cause of the death of Jose Uriva of Corona, who died on the way to the County Hospital here, lays the crime at the door of Isidora Martinez, a fellow-countryman. The widow of Uriva is a Mexican woman of unusually striking appearance, and the fact that she has lost three husbands through violence leads to the conclusion that her fascinating beauty is at the bottom of her troubles.

MAKE THEIR LAST CALL.

Pacific Coast Steamship Company Abandons Redondo Beach After Four Years.

REDONDO BEACH, Oct. 21.—The Pacific Coast Steamship Company's vessel Governor, Capt. Thomas, made her last trip to this port today, as the Governor and President will hereafter make San Pedro and San Diego the only southern ports of call between Seattle and San Diego. The twin ships—the Governor and the President—have been calling here for the past four years, one coming every alternate week. The Governor arrived today with a large passenger list for Los Angeles, there being 300 passengers for Los Angeles and 280 tons of freight.

NEWS BRIEFS.

A slight earthquake shock was felt here this morning about 1:10 o'clock. The tremor lasted for a few seconds and was felt in different parts of the town. In one home the shock was so great as to knock a pet parrot off its perch and cause a panic in the bird cage.

Mr. and Mrs. Guy Phellis, who returned yesterday from an extended trip through the East and the Panama Canal Zone, were at Colon at the time of the recent earthquakes and the blowing away of the last barrier in the canal, October 10. Phellis says the earthquake caused great consternation among the Jamaica negroes there. The natives have always superstitiously believed that the digging of the canal was contrary to the wishes of God and when the earthquake occurred the negroes ran into the streets praying God for safety and declaring that they were not to blame, as it was the white men who dug the offending canal. The remarkable part of the incident was the fact that the Biblical passage quoted by the negroes regarding the matter was that relating to marriage, "What God has joined together let no man put asunder." They argue that the isthmus should not be cut.

THE CITY
AND ENVIRONS.

WHERE TO GO AND WHAT TO SEE TODAY AND TONIGHT.

THEATERS.

Alhambra ..... Noon to 10:30 p.m.
Arrow—Pictures ..... Continuous
Auditorium—"The Chimes of Normandy" ..... 2:15 and 8:15 p.m.
Burbank—"The Third Degree" ..... 8:15 p.m.
Century ..... 7:45 and 8:15 p.m.
Clune's—Pictures ..... Continuous
Empress—Vaudeville ..... 2:15, 7:30 and 9:00 p.m.
Hippodrome ..... 2:15, 6:30 and 8:45 p.m.
Lyceum—"The Lawmaker" ..... 2:15, 6:30, 7:45 and 9:15 p.m.
Majestic—"Officer 666" ..... 2:15 and 8:15 p.m.
Mason—"The Trail of the Lonesome Pine" ..... 2:15 and 8:15 p.m.
Morosco—"The Prodigal Parent" ..... 8:15 p.m.
Mozart—Pictures ..... 1 to 5, 7 to 11:00 p.m.
Orpheum—Vaudeville ..... 2:00 and 8:00 p.m.
Pantages—Vaudeville ..... 2:30, 7:10 and 9:00 p.m.
Republic—Vaudeville ..... 2:30, 7:15 and 9:00 p.m.
Tally's Broadway—Pictures ..... Continuous

SPORTS.

Baseball — Los Angeles and Oakland, at Washington Park ..... 2:45 p.m.

"THE LAND AND ITS FATNESS."
Permanent exhibit, C. of C. Building, Broadway.
BUREAU OF INFORMATION.
Times Branch Office, No. 619 South Spring street.

Advertising.
Business and Business People.

BRIEFS.

Christmas photos should be arranged for now. The Steckel Studio offers inducements for early sitting, by giving a 25 per cent. discount on $8, $10, $12, artist proofs until November 1. To secure this great reduction, cut out this ad. and present it at time of sitting. National and foreign awards for superiority. Characteristic children's pictures a specialty. 126½ S. Broadway, over Staub's Shoe Store.

Radiolysis removes permanently, painlessly and painlessly, superfluous hair, warts, moles, etc. For treatments call at 539½ S. Broadway. Catherine Stanley.

Miss Mary L. O'Donoughue has resumed her classes in piano, at her residence, 1043 S. Alvarado. Phone 51089.

The Times Branch Office, No. 619 South Spring street. Advertisements and subscriptions taken.

Dr. J. Addison Jackson has returned. No. 6763 Hollywood blvd. Drs. Jackson and Huff.

Sunday noon luncheon served. Fosgate & Rees, 350 S. Broadway.

VITAL RECORD.

MARRIAGE LICENSES.

The following marriage licenses were issued yesterday. Name and age given.

BLACK—TRIMBLE. William J. Black, 70; Lovilla Trimble, 59.
BRALEY—WOLFORT. Lynn E. Braley, 53; Mary Wolfort, 54.
BRODY—BULTA. Maurice Brody, 28; Dora Bulta, 27.
CERUTTI—CERINO. Giacomo Cerutti, 26; Maria Cerino, 25.
COOPER—BRITTON. Leslie J. Cooper, 23; Merle T. Britton, 22.
DUFENBAUGH—McALLISTER. Ralph R. Dufenbaugh, 23; Miriam McAllister, 20.
DU MONT—GROSMANN. Charles G. Du Mont, 25; Merle T. Grohmann, 19.
GARRA — WILSON. Earl W. Garra, 25; Winifred Wilson, 25.
GEORGE—WELLS. Arthur J. George, 32; Jessie C. Wells, 19.
GEYER—GRAVER. Harley A. Geyer, 24; Maude E. Graver, 23.
HOUGHTON—QUINN. Herbert Houghton, 26; Laura L. Quinn, 19.
IRWIN—MILLIGAN. Clifton Irwin, 21; Dora Milligan, 18.
JENNINGS—SMITH. William I. Jennings, 41; Frances F. Smith, 45.
KAMMER — DAVIS. Otto D. Kammer, 38; Jennie Davis, 48.
KEMMAN—HOLLY. Arthur A. Kemman, 27; Ruth Holly, 28.
LENOX—CROSBY. Samuel W. Lenox, 56; Lydia A. Crosby, 56.
PEIER—LIEGENTHALER. Jacob Peier, 35; Alice Liegenthaler, 24.
SNOWDEN—CUNNINGHAM. Earle F. Snowden, 22; Constance H. Cunningham, 21.
SONNTAG—RAMIREZ. Adolph Sonntag, 37; Charlotte Ramirez, 25.
SORIA—SUBIESCO. Lorenzo Soria, 26; Jesus Subiesco, 23.
STARGILL—STURGILL. Walter H. Sprague, 29; Nora C. Sturgill, 43.
TAFF—TAFF. John T. Walters, 28; Estella M. Taff, 17.
WARNER — DE ARMOUN. C. Bruce Warner, 26; Louella de Armoun, 27.
WICKENBURG—BOURIGAN. George H. Wickenburg, 21; Eva Bourigan, 21.
WOOD—BOTH. John W. Wood, 73; Louisa Both, 66.

BIRTHS.

Names, sex, place and date of birth.

ANDERSON. Mr. and Mrs. George A. Daughter. 725 Edgemont boulevard, October 18.
ANDERSON. Mr. and Mrs. Seb. Boy. 4445 East First street, October 12.
ANDERSON. Mr. and Mrs. William G. Daughter. 855 Lorena street, October 15.
ARNHART. Mr. and Mrs. Percy S. Daughter. Angelus Hospital, October 18.
BERMAN. Mr. and Mrs. Jasper L. Boy. Angelus Hospital, October 10.
BORAN. Mr. and Mrs. William C. Boy. 2204 West Thirty-first street, October 15.
BRAM. Mr. and Mrs. Joseph. Daughter. 1808 Brooklyn avenue, October 2.
CLORIS. Mr. and Mrs. Giovanni B. Daughter. 2225 Winter street, October 16.
CODDIS. Mr. and Mrs. Joseph. Daughter. 211 North Rossmor avenue, October 19.
DEMAR. Mr. and Mrs. Edward M. Daughter. 1317 Warren street, October 14.
DOLLIE. Mr. and Mrs. William. Boy. Crocker Street Hospital, October 18.
DORTON. Mr. and Mrs. Norman V. Boy. 5443 Opal street, October 20.
FUMURA. Mr. and Mrs. N. Boy. 333 East First street, October 10.
HOCKE. Mr. and Mrs. Sherman E. Boy. 1435 East Forty-third street, October 19.
ITAKODA. Mr. and Mrs. Saichiro. Daughter. Angelus Hospital, October 12.
MURPHY. Mr. and Mrs. Frank. Boy. 5818 York boulevard, October 5.
OBOA. Mr. and Mrs. Ricardo V. Daughter. 618 Mateo street, October 20.
O'CONNELL. Mr. and Mrs. Jack M. Daughter. 1412 Maple avenue, October 13.
RATH. Mr. and Mrs. Leon J. Boy. 312 South Oxford street, October 10.
RIPLEY. Mr. and Mrs. Frederic C. Daughter. 3215 West Adams street, October 14.
ROSINI. Mr. and Mrs. Edward. Daughter. 2106 East Ninth street, October 16.
SCHULZ. Mr. and Mrs. Paul F. Boy. 1816 North Broadway, October 17.
TRITILLO. Mr. and Mrs. Francisco. Boy. 2028 Atlantic street, October 20.
WILKERSON. Mr. and Mrs. Albert. Daughter. 1550 East Fourteenth street, October 16.

DIVORCE SUITS FILED.

BENSON, Emily L. against Joseph B.
BERGENDORFF, A. P. against Gertrude N.
BERGSTROM, Ida against Carl G.
HAWK, Anna V. against Edward.
HOWES, Robert P. against Libbie.
JENSEN, Charlotte against Netz P.
MITCHELL, Olya M. against Eugene.
OLIVER, Emma against Charles E.
O'NEILL, Charles J. against Christine H.
SANCHES, Monica against Pordrio.
SMITH, Roger S. against Myrtle.
WOODRUFF, Mary against Glen G.

DIVORCE DECREES GRANTED.

BERRY, Mabel G. from Nell G.
MULLIGAN, Pearl B. from James.

OFFICIAL DEATH LIST.

Name and place of death—	Age.	Date.
BROOKINS, Lottie M. Los Angeles	39	19
CHANDLER, Luther F. Los Angeles	84	20
DENCH, William. Los Angeles	39	18
FRYER, Martha J. Los Angeles	86	20
GILL, Josephine. Los Angeles	63	20
GREENE, Charles K. Los Angeles	61	21
HUMMEL, Edgar E. Los Angeles	29	19
HUNTER, Anastine. Los Angeles	77	19
MYERS, Michael. Los Angeles	74	18
ROSALES, Sarita. Los Angeles	2m	20
SEER, Nick. Los Angeles	38	19
WETHERICH, Sophie R. Los Angeles	79	20

DEATHS.

With Funeral Announcements.

ALVAREZ. October 20, 1913, Ferdinand Alvarez, aged 29 years, beloved son of Ferdinand Alvarez and brother of Joseph and Francis A. Alvarez and Mrs. Josefa Daniel.
Funeral from chapel of Robert Sharp & Son Co., No. 1216 South Flower street, Thursday at 9:30 a.m. Requiem mass at Cathedral of St. Vibiana at 10 o'clock.

AVERY. At No. 722 Wilton place, Lloyd Lawrence Avery, aged 17 years.
Funeral from Sutch's funeral parlors today at 10 a.m.

DORNER. At No. 126 West Fiftieth street, October 18, Mary Dorner, aged 69 years.
Funeral from her late residence October 22 at 2:30 p.m. Pierce Bros. & Co., funeral directors.

FRYER. In this city, Martha J. Fryer, aged 86 years.
Funeral from Sutch's funeral parlors, No. 842 South Figueroa, today at 9:30 a.m. Interment, Rose Hills, Cal.

HUMMEL. At No. 131 East Twenty-seventh street, October 19, 1913, Edgar E. Hamlet, aged 29 years, beloved son of Mrs. S. K. Myers, brother of Mrs. Sherman Bank and Margaret and Paul Porter.
Funeral services were held Tuesday at Bruce Brothers' chapel at 2 o'clock.

MADDEN. October 20, Hannah C. Madden, beloved mother of Mrs. T. A. Webb.
Services at residence, No. 1850 West Eleventh street, 7:30 a.m. Thursday, October 23. Burial at Chicago.

PALMER. In this city, October 20, Dr. Daniel David Palmer, aged 68 years.
Funeral from the chapel of Pierce Bros. & Co. October 22 at 10 a.m.

WILLIAMS. At Burbank, October 21, 1913, George F. Williams, aged 67 years. He was a member of Williams Bros.' grocery at junction Main and Ninth streets, and a member of Commercial Lodge, No. 387, I.O.O.F.
Funeral from chapel of Booth & Bolyson Co., No. 1147 South Flower, Thursday, October 23, 1913, at 2 p.m.

WILLIAMS. October 21, at No. 1220 Birch street, Miss Mabel E. Williams, beloved daughter of Mr. and Mrs. J. W. Williams, aged 19 years, 8 months.
Funeral 2 p.m. Thursday, October 23, from A. M. E. Church, Eighth and Towne avenue. A. J. Roberts, Son & Co., funeral directors.

THIRD DEGREE.

Southern California Lodge, No. 278, F. & A. M., will be honored by a visit from Corona Lodge, No. 324, of Pasadena, Wednesday, October 22, 7:30 p.m. The officers of the visiting lodge will occupy the chairs in conferring the Third Degree, and all members are requested to make special effort to be present. All Master Masons welcome. Refreshments.
JAMES G. SCARBOROUGH, Master.
WARREN B. ROWLEY, Secretary.

CARD OF THANKS.

We wish to thank all who were so kind to us and to our son and brother, Charles Holland, in his late illness, and especially the physicians and nurses at the Santa Fe Hospital, and for the beautiful floral offerings.
MRS. HOLLAND AND FAMILY,
No. 2297 Huron street.

CARD OF THANKS.

Mrs. W. W. White and daughters and Miss Kimball wish to thank their friends for their sympathy and assistance to them at the time of their recent bereavement.

Independent of the Trust.

For $75 we will furnish hearse, two carriages, embalming and black cloth-covered casket. Godeau & Martinoni, funeral directors and undertakers, 827 South Figueroa street. Home phone 53427, Broadway 2725.

WHEN A FAMILY'S NAKED.

It Takes a Long List of Apparel to Cover 'Em All After Burglar Leaves.

The police never knew until yesterday how many articles of apparel constitute a family wardrobe. By the economy of a typewriter, it takes four pages to tell every article, and then there are at least twenty postscripts to be added.

The startling quantity became impressive yesterday when the family of Thomas Hunfleet reported that they lost all their belongings to a burglar at No. 907 East Fifth street, Monday night. They awoke in the morning with nothing more substantial than curiosity to clothe them.

There was Hunfleet, and Mrs. Hunfleet, and Mary, aged 16; Ruby, aged 12; Herbert, aged 4, and a baby. For first aid, they called the police. Then came the query what clothes did the family need. Hunfleet began to mention the different garments. Mrs. Hunfleet filled in many gaps that would have been quite embarrassing if Hunfleet's hurried requisition had been filled.

The policeman at the telephone began to sway. First Hunfleet, then his wife, would tell what was wanted. The policeman grew too worn at the long call, the operator upstairs was breaking in, impatiently, to know if the line was chartered, and still the demands came from the stricken family.

Aid was given and later a full list of the needed things was made. Then it came into record how many articles of apparel a family needs. The number? Oh well, it cost an awful lot of time and work to learn it, why not figure it out?

Cemeteries.

THE IDEAL WAY
COMMUNITY MAUSOLEUM
Inglewood Park Cemetery.
Above ground entombment at no greater cost than earth burial. Perfect sanitation and desiccation.
CALIFORNIA MAUSOLEUM COMPANY
730-31 L. A. Investment Co. Bldg.

To Make Your Hair Beautiful
USE
NEWBRO'S HERPICIDE

Reasonable care and effort is all that is required to enable almost any woman to have good hair. When the hair falls out and is stringy, uneven, dry, brittle and generally unsightly, the condition is nearly always due to dandruff and the germ that causes it.

Before the hair will grow naturally and luxuriantly, the scale like accumulation must be removed and the further deposit checked. Newbro's Herpicide is recommended to do this very thing. It is an aid to nature. By keeping the scalp clean, an added softness and luster are given to the hair, which indicate health.

By the intelligent use of Newbro's Herpicide, the hair may be prevented from falling out, and instead be converted into one of woman's greatest charms.

Beautiful hair and lots of it may be the reward of every woman willing to devote a little personal effort to the use of the First and Original Dandruff Germ Remedy, **Herpicide** stops itching.

Send 10 cents for sample bottle, and booklet to THE HERPICIDE CO., Dept. S, Detroit, Mich.

50c and $1.00 sizes sold everywhere. If not as claimed dealer will return your money.

Applications obtained at the better Barber Shops and Hair-Dressing parlors.

The Sun Drug Co., 2nd and Broadway, 323 South Broadway, 2nd and Spring, 4th and Broadway, 145½ Temple, 6t., 7th and Olive, 6th and Broadway, 4th and Main, Pasadena, Cal.

FURS
New Novelty Styles
FUR COATS
NECKWEAR
COLBURN'S
Furs Exclusively
806 South Broadway.

Weaver Roofing
Can be laid over any kind of old roofs. Made in various grades and colors. Telephone F2585 or Bdwy. 754 for expert report and estimate for new or old roofs.
WEAVER ROOF CO.,
320-341 East Second Street.

"The Exclusive Specialty House for Feminine Apparel"

Myer Siegel & Co.
443-445-447 South Broadway
We have no branch store—no connection with other stores

Imported, Hand-made
Lingerie Underwear

JUST arrived!—filmy garments of exquisite materials — hand-made and finished with the most beautiful needlework. At the prices we are quoting every woman can wear French lingerie and not feel the expense.

Prices in this Special Sale

Hand-made Gowns $1.95 up.
Hand-made Skirts $1.50 up
Corset Covers and Chemise 95c up.
Hand-made Combinations $2.45 up.
Hand-made Drawers $1.25 up.
Princess Slips $3.45 up.

—also Negligees

—of soft, clinging silks—beautifully designed and trimmed. These are particularly charming. Styles and sizes for misses and young women.

Crepe de Chine Negligees..$10 up Florentine Silk Negligees $5 up

Dressing Sacques
—in the daintiest effects imaginable. These at..... $4.50 up

Boudoir Caps
—innumerable styles in delicate laces, nets, etc., at... 50c up

Furs, Ready-to-wear, Made to Order, Remodeled

"The Exclusive Specialty House for Feminine Apparel"

Wines=Wines
Swan Brand Tonic Wines
FINEST, OLDEST and PUREST NATIVE WINES.

Old Port $1, $1.50, $2 Per Gallon.
Old Sherry $1, $1.50, $2 Per Gallon.
Old Clarets $1, $1.50, $2 Per Gallon.

BEER Old Plantation Brew Beer $1.00 per Dozen. (Bottles Returned)

All kinds of Liquors or Beer. Come in or phone your wants to Los Angeles' greatest liquor house. Satisfaction guaranteed. We give "S. & H." Stamps. Ask for them.

Old Plantation Distilling Co.
108-110 South Broadway, Near First Street.
Phones: A1272, Main 1641.

30 Years of Integrity MULLEN & BLUETT CLOTHING CO. BROADWAY at SIXTH

STOP EATING DIRT and LACKO

DO YOU REALIZE 5000 LIVES ARE LOST annually in California from Tuberculosis and HOUSEWIVES HEAD THE LIST? Don't inhale dried tubercular sputum. Ask your Grocer, Dealer, Druggist for LACKO. Make $1.60 worth of PROPHYLACTIC DUSTERS for 25c. Hygienically clean your Auto, Gas Range, Woodwork and Furniture, etc.
LACKO, 339 S. Los Angeles St.

AUCTION
$14,000 Worth of Furniture
Removed for Convenience of Sale from the Lyons Warehouse to
838 SOUTH HILL STREET
And Will Be Sold Without Reserve on
WEDNESDAY, OCT. 22
AT 10:30 A.M.

Consisting of the finest goods manufactured by Grand Rapids Furniture Co., including Mahogany Dining-Room Suite, cost $1800; Ladies' Bedroom Suite, Satinwood and Mahogany, cost $3000; Enameled Bedroom Suite, cost $600; English Oak Gothic Desk, Bookcase, Sofa, Chairs, Benches, Adams Pattern Antique Settee, Tables, Chairs, White Enameled Bedroom Suite, large lot of Garden Furniture, Bric-a-Brac, etc.

These goods are all new and were shipped here for an Oak Knoll residence and were never unpacked until delivered to me.

THOMAS B. CLARK, Auctioneer.

Thos. B. Clark
General Auctioneer and Importer of Antique Furniture
Moved to 840 South Hill Street
F1907, Bdwy. 1921.

AUCTION
J. J. SUGARMAN,
Auction and Commission House, General Auctioneer.
Furniture, Merchandise, Pictures. Office and Salesrooms, 112-114-116 Court St. (Between Spring and Main.)
Main 3114 Phones F4212

AUCTION
Now at Our New Store,
1053-5 MAIN ST., AT 11TH ST.
Regular auctions at our store every Tuesday and Thursday afternoons. Household goods. Consignments solicited. REED & HAMMOND.
F2545. Bdwy. 2869.

Rhoades & Rhoades
Real Estate, Live Stock And General Auctioneers
Guaranteed estimates on household furniture or bought outright for cash. Salesroom 1501-3-5 S. Main. Both phones—Main 1259; Home 25679.

Legal.
To give notice that Leonard R. Rocchadel will do business under the name of California Sales Company at 134 Ohio Street, Los Angeles.

AUCTION.
Fine furniture by the piece and equity in a fine bungalow, Wednesday, Oct. 22, 10 a.m., 3227 Manco st. (Take Eagle Rock car to Loosmore St., half block north.) $750 Farrand-Cecilian mahogany piano, Sleepy Hollow all leather chair, Stickley rocker and other leather-covered rockers and chairs, large Stickley library table, large round Stickley dining table and chairs to match, brass jardiniere and tabouret, lace curtains, $90 mahogany empress dresser, large mahogany highboy, mission desk, Circassian dresser, pair of brass twin beds, complete full-sized white hair mattress, dishes, utensils, Cooker Chief range, 30 jars of canned fruit, potted plants and flowers, tuba, ironing board, linoleum, cheap iron bed complete, tools, lady's side saddle and bridle, New Royal sewing machine, rugs, etc. Everything must be sold, as owners are leaving. Goods like new.
REED & HAMMOND, Auctioneers.

AUCTION!
Furniture and Carpets
1501-3-5 SO. MAIN ST.
Wednesday, Oct. 22, 10 A.M. & 2 P.M.
1501-3-5 So. Main St.
RHOADES & RHOADES, Aucrs.
Main 1259—25679.

CAR OWNERS in Westlake and Wilshire District can save $30 to $150 per annum by storing at
GRAND VIEW GARAGE
(Where Service is Paramount)
Storage $5.00. Cars called for and delivered anywhere free of charge. Pierce-Arrow cars for hire. Phone: Wilshire 3765. Garage: 720 Grand View.

PACIFIC PORTABLE HOUSES

See our new exhibition bungalows $100 and up.
Pacific Portable Constr. Co.
12th and Hill Sts., Los Angeles, Cal.
Branch: 709 Main St., El Centro, Cal.

Horrible to cramp a man's style that way, isn't it? Imagine T. R. will be just about as happy there, as we'd be if somebody took away from us the privilege of making men's clothes.

That privilege we enjoy;—so much that we've perfected ourselves in catering to it, and are now leading all the west in tailoring.

The two big Brauer stores on Spring street, will show you just how good are the fabrics and the tailoring we give you.

A.K. BRAUER & CO.
TAILORS TO MEN WHO KNOW
TWO SPRING ST. STORES
345-7 S. SPRING-COR. 5TH & SPRING

Little Landers Lecture Today

W. E. Smythe

William E. Smythe, founder of the Little Landers movement, will deliver an important daily lecture at 10:30 every morning and at 8 o'clock Friday evening, this week, at 929 So. Figueroa st., on the founding and development of the two Little Landers colonies, the first near San Diego and the second at Los Terrenitos, 16 miles northwest of Los Angeles.

It is one thing for real estate companies to sell land to people, and altogether another thing to get the people on the land and help them to become independent on it. Selling land is only a detail with the House of the Little Landers. Its great purpose is to build self-sustaining communities. For example, the 125 families now at Los Terrenitos are this month receiving the immeasurable benefit of instruction from recognized experts in vegetable and poultry raising, in the care of Belgian hares and in the culture of mushrooms.

Then the Little Landers of Los Angeles have their own co-operative store, their clubhouse for social and business meetings, and will soon have their co-operative selling system.

To hear about this movement forward to the land, attend Mr. Smythe's morning lecture this week, and then, to see for yourself, take the daily auto trip, leaving 929 South Figueroa at 12:30, and SEE FOR YOURSELF.
House of the Little Landers,
929 South Figueroa St.
Phones: Sunset M. 2192; Home 55299.

"Flour City" Gasoline Traction Engines

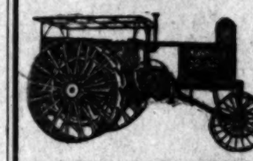

WINNING 4 GOLD MEDALS
in 4 years in the Winnipeg contests. Get our reduced prices before buying an engine.

Hawley, King & Co.
224-228 S. Los Angeles St.
Los Angeles, Cal.

New Eye Treatment

"Oscillator" method for Failing Sight, Headache and Nervous affections. Cross Eyes straightened by New Painless Method. Consultation and glasses fitted. Free. Hours, 10 to 4. Sunday, 10 to 12. Dr. J. Harvey Moore, 601 Bumiller Bldg., 430 S. Broadway.

OCEAN PARK CANCER SANATORIUM
Application, Medicinal Treatment. Office Treatment
Rooms 214-215—702 So. Spring St., Los Angeles, Cal. C. H. BARNES, M.D., Specialist; EDITH MARIAN KEITH, Manager.
CANCER WRITE FOR FREE BOOK AND TESTIMONIALS

THE WALKER PORTABLE
(Asbestos Lined)
Why are we increasing our force and working overtime?
Because the demand for THE WALKER PORTABLE is greater than the supply. We invite comparison at No. 1212 So. Grand ave.
The WALKER PORTABLE COTTAGE CO.
"Eighth Year"
Phones Bdwy. 3484, 35261. P.O. Box 1372.

CITY NEWS IN BRIEF.

Honor English Musician.

Rev. and Mrs. G. C. Butterfield and daughter, Dorothy, have issued invitations for a musicale, to be given at their home on Friday evening in honor of Cyril Dwight Edwards of London, who has recently come to this country and taken up his residence in Los Angeles.

To Meet Thursday.

A meeting of the Victor Valley Booster Club will be held at the Baltimore Hotel, Thursday evening, October 23, at 7:30. Mr. Mount, connected with the Germain Seed Company, will address the club on the subject of "Soils." Members and friends are requested to attend.

Electrical Engineers to Meet.

The Los Angeles section of the American Institute of Electrical Engineers will meet tomorrow evening in Music Hall, Blanchard building. A paper will be presented by Ernst M. Schmels on "The Manufacture of Steel by Electricity." Schmels is now constructing an electric furnace at Redondo Beach.

Filled With Poison.

Mrs. Rose Blockman, who died suddenly at her home Monday night, came to her death through acute alcoholism, according to the autopsy performed by Autopsy Surgeon Maisch yesterday. Scientifically, her body was in a most remarkable condition, containing a tremendous amount of poison, that she had successfully withstood for several weeks.

Lived Here Quarter Century.

George F. Williams, aged 67, who has been a resident of California twenty-five years, died at his home in Burbank yesterday. He was associated with his brother in the grocery business at Ninth and Main streets, and was a member of Commercial Lodge, No. 387, I.O.O.F. The funeral services will be conducted from the chapel of Booth & Bolyson Company tomorrow at 2 p.m.

To the Woods.

Thirty applicants for the position of forest ranger took the written civil service examination at the Federal Building yesterday. The field test will be made at Sierra Madre today, when the applicants will have an opportunity to show if they understand the mysteries of loading a pack, can negotiate a dozen different kind of knots, and are up in woodcraft sufficient to pass a severe test.

Banquet to Police Justice White.

The friends of Thomas P. White, who recently received appointment as police justice to fill the vacancy occasioned by the resignation of Justice Rose upon being elected Mayor, will tender him a banquet at Hamburger's Cafe, on Thursday evening. I. B. Dockweiler will be toastmaster and speeches will be made by John P. Burke, Rev. J. S. Glass, Justice W. L. Williams, Bishop Conaty, Supervisor Pridham and Judge Craig.

Feast of Conclusion.

Atzereth, the feast of conclusion, ends, as the name indicates, the cycle of the festivals prescribed in the Mosaic dispensation for annual observance. This concluding feast begins at sunset tonight, to last until tomorrow at the same time. Services celebrating the festival will be held at Temple B'nai B'rith this evening at 8, and tomorrow morning at 10 o'clock. Dr. Hecht will be in charge, and preach tonight on "Our Present Need." Tomorrow morning his subject will be "Farewells." The music for these services will be expressive of their character.

Constructive Talks.

At the Realty Board luncheon at Christopher's tomorrow, the speakers will be Charles F. Lummis, former librarian of Los Angeles; Robert L. Ware, former newspaper man of St. Paul and now associated with Edward D. Silent & Co., and F. O. Bristol of the New England Mutual Life Insurance Company. The talks will all be constructive. Lummis will speak on "Los Angeles—Yesterday and Today;" Ware on "What a Man Knows and What He Would Like to Know About Los Angeles," and Bristol on "The Other Fellow." Thomas D. Campbell, president of Thomas D. Campbell & Co., will be chairman.

Capt. Greene Mustered Out.

Capt. Charles Kennedy Greene, a former member of the National Guard of Washington State, and a veteran of the Spanish War, died at his residence, No. 1981 Park Grove avenue, yesterday, aged 42. Capt. Greene had lived in this city seven years, having come here from Everett, Wash., where, up to the time of his retirement and removal to Los Angeles, he had been the auditor of the Everett and Monte Cristo Railway. He was a member of the I.O.O.F., and leaves a widow and one daughter, Mrs. Leon French, of No. 4837 Rosewood avenue. The funeral services will be conducted at the parlors of the Connell Company this afternoon at 2 o'clock. Interment will be private.

Feast of Tabernacles.

The concluding service of the cycle of festivals observed by the Jewish people during the month of ... will be inaugurated in the ... corner of ... Twelfth and ... streets, at 8 o'clock ... musical service by the ... ported by the regular ... R. Farber, the rabbi, ... sermon on "The Religion ... service will also be held ... beginning at 9:15 in the ... which time the usual ... ice prayers will be read. ... evening's service, which ... 7:30, will be of great ... the beginning of the ... as "The Feast of Rejoicing ... Law." Friday morning ... close the entire cycle of ... festivals.

PERSONAL.

J. S. MacTavish, a ... dalena, N. M., and one of ... good roads exponents ... the West, arrived at ... yesterday and will attend ... to-Ocean Highway ... ing in this city on Friday.

Yesterday was the ... at the Van Nuys. ... gan of San Jose ... wife on a business ... Charles E. Bunnell, ... from San Diego and ... Clarke and Mrs. Clarke ... Ventura.

Joseph A. Callender, ... is occupying a suite at the ... Callender is of the ... Brunswick-Balke-Collender ... and in addition to ... branch is here on a ... His home is in Chicago.

W. F. McMurray and ... Young, officials in the ... ference of Kentucky, ... ters at Louisville, ... the Hayward and will ... Angeles several weeks ... of the local Methodist ...

Mrs. K. C. Hadley, ... woman, is seeing the ... the accompaniment of a ... er servants. She ... Lankershim property ... burgh and is at her ... Orient. Among the other ... registered at the same ... and Mrs. J. King of Lond...

Karl Samek is a guest ... andria. His home ... where he is interested in ... facturing concern. He ... to this city at least ... the past ten years and ... ease intima at its wonder...

Sabio and Antonio ... guests at the Hollenbeck ... up from Guaymas ... had an interest in ... Another guest from ... Rossetti of Florence, ... come here from China ... has been executing ...

Among the first ... arrive at the Westmin... Mrs. H. P. Colby of ... is a retired banker. ... registered at the ... City, where he is ...

WARRANT FOR ...

SAN BERNARDINO, ... clusive Dispatch.] A ... was issued today by ... the Superior Court ... beth, a member of ... colony of Redlands, ... swer to his name ... venire in the Superior ... called. This was the ... regular venire to ... Rabbeth was not ... stated that he was ... The court here is ... with professional ... time on regular trial ... be summoned.

—and the worst is yet to ...

INVESTIGATION by the Municip... Charities Commission yesterday ... covered the most remarkable ... ins in the world, one whose headqu... ters in Los Angeles reaches to ... parts of the United States and is ... touch by correspondence with Europ...

The union is composed of beggars ... crippled, sightless or deformed.

It has at least one walking delega... probably many, its members pay du... and it is founded on a freemason... that solidifies it into an organizati... at once unique and powerful in ... class.

A blind man who sells newspape... on Broadway is the head of the o... ganization, he directs its affairs, pr... tects its members, lobbies again... ruinous legislation and collects a rak... off from the members who are bene... ciaries of his work.

Realizing the extent to which th... union of beggars has defied the ci... administration and the adroit manne... in which its members have disguise... their mendicancy behind licenses ... nail gum, pencils or shoestrings ... Charles E. Bunnell, Municipal Charit... Commission yesterday began steps ... eradicate the evil and sweep from th... public view of Los Angeles th... crippled and sightless unfortunates.

Calling Assistant City Attorne... Westover into the meeting, the com... mission laid plans for the formatio... of an ordinance that will keep the... unfortunates from the streets. A... ready there is a strict anti-begging o... dinance in force. A month ago th... ordinance went into effect, legislatin... ent of business scores of mendicant... who dotted the business streets an... approached and annoyed thousand... of persons daily.

INTO "BUSINESS."

With the operation of the anti-beg... ging ordinance, the lame and the hal... and the blind whose business futur... was blighted, invested their savings i... a box of chewing gum, a bundle o... shoestrings, a sheaf of pencils o... something of the like, purchased ... license from the city for 75 cents ... week and returned to work.

Under the guise of legitimate busi...

N. B. Blac...

New Autumn Suits at $29.50

You shouldn't judge these ... short of seeing them will co... tioned value. They are more ... coats are of many lengths, ... draped. Some are trimmed ... tons, some with both. Amo... bengalines, ratines, matelasse... Browns, mahogany, taupe, t... $29.50.

Sizes for misses and women.

20c Long Cloth 12 Yards for $2.20

Fine soft finished, 36 inches ... quality for 20c a yard. Fi... priced at $2.20 a piece.

Renfrew Suitings For School Wear

Good looking and splendid ... in stripes, checks and plain o... for school wear. 31 inches w...

Soft Light Weight Crepe Underwear

Crepe underwear is more tha... ful—calls for no ironing.
Night Gowns 95c to $2.25.
Drawer and Corset Cover C...
Long Princess Slips $2.25 an...
Long Petticoats $1.75 to $3.
A dozen or more styles in ea... med.

Good Linoleum On Your Floor 69c

Good wearable linoleum fitte... two dozen or more colors an... regular 75c grade made of pu...

65c Unbleached Table Damask 50c

Ten pieces, all pure linen, e... serviceable. One or two was... bleach it as white as snow. S...

218-320-322 So...

$10 WATCH...

QUICKEST TIME TO CHICAG... DAILY. No change of cars. Lowest Rates. C. A. Thurston.

Pictorial Cream Sheet (II).

The Advancing City and Tributaries. — *California and the Coast—12 Pages*

The Los Angeles Times

LXXIIND YEAR. WEDNESDAY, OCTOBER 22, 1913.—EDITORIAL SECTION. POPULATION { By the Federal Census (1910)—319,198 By the City Directory (1913)—482,417

Organized Leisure.

STRANGEST UNION IN THE WORLD UNCOVERED HERE.

League of Beggars, Crippled, Sightless, Epileptic and Deformed.

Great Association of Mendicants, Whose Chief Is a Blind Newspaper Vendor on Broadway, Bids Virtual Defiance to Efforts to Drive Them from the Streets. Will Fight to Highest Court, They Say.

INVESTIGATION by the Municipal Charities Commission yesterday unearthed the most remarkable union in the world, one whose headquarters in Los Angeles reaches to all parts of the United States and is in touch by correspondence with Europe. The union is composed of beggars—crippled, sightless or deformed.

It has at least one walking delegate, probably many, its members pay dues and it is founded on a freemasonry that solidifies it into an organization all its own unique and powerful in its line.

A blind man who sells newspapers on Broadway is the head of the organization, he directs its affairs, protects its members, lobbies against unfriendly legislation and collects a rake-off from the members who are beneficiaries of his work.

Realizing the extent to which the army of beggars has defied the city administration and the adroit manner in which its members have disguised their mendicancy behind licenses to sell gum, pencils or shoestrings on the street, the Municipal Charities commission yesterday began steps to eliminate the evil and sweep from the public view of Los Angeles the crippled and sightless unfortunates.

Acting Assistant City Attorney Lee went into the meeting, the commission had plans for the formation of an ordinance that will keep these mendicants from the streets. Although there is a strict anti-begging ordinance in force. A month ago the commissioners went into effect, legislating as it does scores of mendicants have dotted the business streets and have approached and annoyed thousands of persons daily.

INTO "BUSINESS."

With the operation of the anti-begging ordinance, the lame and the halt and the blind whose business future was blighted, invested their savings in a box of chewing gum, a bundle of shoestrings, a sheaf of pencils or something of the like, purchased a license from the city for 75 cents a month and returned to work.

Under the guise of legitimate business they were restored to their profession of mendicancy, using their wares to attract sympathy and stimulate sales.

At least fifty crippled or blind beggars are working in the city streets now under this disguise. Other cripples working their way across the continent ahead of the onrushing winter, are desirous of reaching the land of sunshine where they may continue to beg until spring, under one pretense or another, when they may hibernate to more remunerative fields.

The attention of the commission was called to the widespread organization when the walking delegate for the union, a blind newspaper vendor on Broadway, called to ascertain if any action was to be taken against cripples who procured city licenses to sell trivial things on the streets.

"I am president of the organization," he said, "and have been retained by the members to attend to their business."

Dr. Milbank Johnson, head of the commission, said yesterday that the man represented himself to be the authorized spokesman for the strange craft and said that he was paid dues by the members for his "professional work."

The matter was referred to Maj. A. J. Copp, Jr., secretary of the commission, who immediately set to work to ferret out the facts as stated by the walking delegates of the beggars' union. D. W. Edwards, Jr., who is in charge of the employment bureau of the Associated Charities, began an investigation and uncovered the strange organization.

CLEARINGHOUSE HERE.

It works by sign and symbol, but it has a clearinghouse here and in other cities that keeps the unfortunates apprised of conditions—where the field is open and where it is closed.

The presence of so many crippled unfortunates or blind persons in the streets is a rebuke to any civilized community, argue members of the commission, but they have been so far powerless to pierce the thin disguise of the street merchants. The city license department is authorized

(Continued on Second Page.)

N. B. Blackstone Co.

New Autumn Suits at $29.50

You shouldn't judge these suits by their price. Nothing short of seeing them will convince you of their unquestioned value. They are more or less fancy, of course. The coats are of many lengths, most of the skirts artistically draped. Some are trimmed with velvet, some with buttons, some with both. Among the materials are woolen bengalines, ratines, matelasses and serges.

Browns, mahogany, taupe, tango, gray, navy and black, $29.50.

Sizes for misses and women.

10c Long Cloth 12 Yards for $2.20

Fine soft finished, 36 inches wide; an exceptionally good quality for 20c a yard. Fifty 12 yard pieces specially priced at $2.20 a piece.

Renfrew Suitings For School Wear

Good looking and splendid wearing cotton wash goods in stripes, checks and plain of nearly every color suitable for school wear. 31 inches wide 25c.

Soft Light Weight Crepe Underwear

Crepe underwear is more than comfortable, it's delightful—calls for no ironing.

Night Gowns 95c to $2.25. Drawers 75c.

Drawer and Corset Cover Combinations $1.50 and $2.

Long Princess Slips $2.25 and $2.50. Corset Covers 75c.

Long Petticoats $1.75 to $3. Short ones 75c.

A dozen or more styles in each. Lace and ribbon trimmed.

Good Linoleum For Your Floor 69c

Good wearable linoleum fitted and laid on your floor, two dozen or more colors and patterns to choose from; regular 75c grade made of pure oil and cork, 69c.

10c Unbleached Table Damask 50c

Ten pieces, all pure linen, extra heavy, firmly woven, serviceable. One or two washings will "full it up" and bleach it as white as snow. Special 50c yard.

318-320-322 South Broadway

$10 WATCHES Montgomery Bros., Jewelers. 4th & Broadway

QUICKEST TIME TO CHICAGO—LOS ANGELES LIMITED DAILY. No change of cars. Tourist and Standard Sleepers. Lowest Rates. C. A. Thurston, G.A., C.&N.W.Ry., 605 S. Spring St.

He Gives a Big Lift to a Great Work.

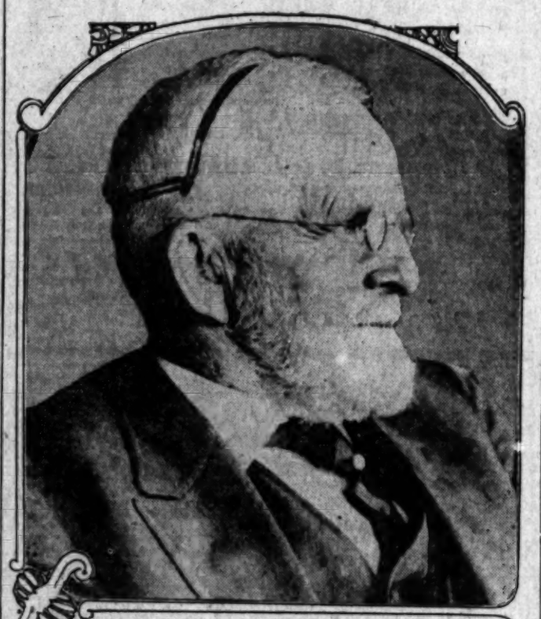

Charles M. Stimson and his latest gift.

This modest philanthropist yesterday placed in escrow deeds for North Main street property valued at one hundred thousand dollars for the endowment of the Bible Institute. The building is occupied by a gas engine company, which will not be disturbed.

Finds Joy in Giving.

HUNDRED THOUSAND TO THE BIBLE INSTITUTE.

Philanthropist Stimson Superlatively Happy as He Sets Aside Productive Property as Permanent Endowment for Local Institution for Training Scripture Students and Religious Workers.

ONE of the happiest men in Los Angeles yesterday was Charles M. Stimson. His superlative effervescence of spirits was due to the fact that he was giving away a small fortune—something he has frequently done before, but the oftener the dose is repeated the better he seems to feel.

Mr. Stimson, in the presence of Lyman Stewart, president of the Los Angeles Bible Institute, and William Mullen, evangelist of that institution, placed in escrow in a local bank deeds to property valued at $100,000, at present paying a monthly rental of $550, to be for a permanent endowment of the Bible Institute. The lease on the property has yet one year to run, and, not wishing to convey the property subject to the lease, he determined to hold it in his own name until the time has expired and will then make it over to the Bible Institute. He expects also that the magnificent buildings of the institute will be completed by that time and his generous gift will go far toward its permanent maintenance.

The property is now leased from Mr. Stimson by the Western Gas Engine Corporation, and consists of eleven lots, with a frontage of 242 feet on North Main street, together with the buildings, and two lots used as storage ground, with a frontage of 140 feet on Chavez street. The property is in the heart of the manufacturing district, directly on the line of the Southern Pacific Railway, and is rapidly increasing in value. The transfer will in no wise affect the status of the engine works, which will continue to occupy the premises.

GREAT INSTITUTION.

When the Bible Institute is completed on Hope street it will represent an investment of a little more than $1,000,000, and will be one of the most notable institutions of the kind in the United States. The construction is entirely of steel and concrete, and work has been going steadily forward since last spring. Recently a bond issue has been floated, the sales of which last week aggregated $125,000, and to show the confidence of Mr. Stimson before he had fully determined to give the institution an endowment fund of $100,000, he purchased the first two of these bonds at $1000 each. The buildings are expected to be completed in time for the opening of the institute next fall.

Mr. Stimson is well known for his benevolences, great and small, mostly in the line of religious work of some kind. He is supporting missionaries in all parts of the world, and a couple of years ago made a tour of the world and visited all the stations in which he is paying the salaries of one or more men and women. He contributed largely to the local Y.M.C.A.

(Continued on Third Page.)

For the Future.

CITY CLAIMS WHOLE OF MONO LAKE WATERSHED.

WITHOUT debate, the Board of Public Service Commissioners decided yesterday to protest to the State Water Commission against the granting of riparian rights to private parties along Rush Creek or any other streams emptying into Mono Lake. Special Counsel Mathews of the board is to mail the formal protest to the commission today, so it will be in the hands of that body at the postponed session tomorrow, at which it will consider certain water filings of E. G. Ryan, and others, along Rush Creek.

"My protest," said Mathews, "will take the form of a plea that the natural relations of the Mono Lake watershed to the Owens Valley make it in effect an integral portion of the 'waterhole' to which this city must forever look for water. Specifically, the board will ask that Rush Creek and other streams emptying into Mono Lake be reserved for public use, not private."

"I wouldn't want to specify the time," said Chief Engineer Mulholland, after the board had gone on record in the Rush Creek case, "but some day, this city will be willing to tunnel six to eleven miles through the conglomerate mountain chain which separates the Rush Creek district from the Owens Valley, in order to get the water and power."

This matter settled, the board decided, with a figurative hurrah, to get behind the aqueduct celebration. It was further decided to declare a two-day holiday for water department employees and to place twenty-six automobiles in the parade on November 6 and to encourage every one of the 300 employees to participate.

"I've just made a bargain buy of a six-cylinder Pierce-Arrow for $2500," spoke up Mulholland, "and I want the commissioners to ride with me."

"Taken," said President Del Valle.

Bids were also authorized for the purchase of 50,000 feet of barbwire to complete fencing work along the aqueduct, while a proffer from the Title Guarantee and Trust Company to sell that portion of the plant of the Glendale Consolidated Water Company supplying sixty-four consumers in Highland Park, was received and referred to Mulholland.

Hedges.

LOVETT SAYS "YES"—ONCE.

Then He Promises Fight for Central Pacific.

Railroad Wizard Looking for More Freight.

"Not Interested," Reply on Other Subjects.

"I'm not interested."

Such was the reply of ex-Judge Robert S. Lovett, greatest of railroad magnates, to the volley of questions rained on him last night on his arrival from Salt Lake City for a stay of three days investigating the traffic possibilities of the Southland.

Tired, obviously irritable, with but little semblance to the robust man who assumed the mantle of E. H. Harriman on the death of that greatest of all railroad wizards, Lovett sidestepped, countered, and half-insultingly turned a deaf ear to questions in all but one instance.

Then he replied, "Yes" to the question of whether or not the Union Pacific system, of which he is chairman of the board of directors, will make a fight for the motherless but much desired Central Pacific. Save this one direct answer, Lovett contented himself with the reiteration of "I'm not interested."

He even made this reply when asked if he stood back of the assertion made in this city in March, 1912, that the Harriman lines would contribute $1,500,000 to restore the Colorado River to its bed or to harness its surplus flow by the construction of storage basins above the Grand Canyon.

AN EXPECTED ANSWER.

Most emphatically he said, "I'm not interested" when asked if the purchase of the Salt Lake by the Union Pacific was a possibility. This answer was expected, however, as it is current knowledge that the Union Pacific holds 50 per cent. of the Salt Lake stock as surety for its future reimbursement for the construction of the line from Provo to Caliente.

Great possibilities, affecting the entire railroad future of the West, hinge, however, on Lovett's reply to the question of the Union Pacific's attitude towards the Central Pacific. Linking the Union Pacific with tidewater at San Francisco, and, conversely, giving the Southern Pacific access to the Middle West via Ogden, the Central Pacific was the main bone of contention between the Union and Southern Pacific in the dissolution.

The Central Pacific still continues to be a bone of contention, for the reason that its possession by the Union Pacific would force the Southern Pacific to seek its traffic destiny along the southern route, via this city. On the other hand, possession by the Southern Pacific would and is forcing the Union Pacific to various traffic expediences, such as renewed and but thinly disguised interest in the Salt Lake.

At present, the Central Pacific is high in the air, a nominal possession of the Southern Pacific, but claimed by the Union Pacific. Lately, it has been talk that the Union Pacific had renounced its claims, but the "Yes" of Judge Lovett gives a different turn to the subject.

THOSE MANY MILLIONS.

Strange as it may seem, Lovett evidenced less of polite interest in the disposal of the $91,000,000 which are supposed to have accrued to the Union Pacific through the forced sale of the Southern Pacific than in any other one subject presented to his attention. He said, "Um," when asked what the Union Pacific was going to do with this money, and "Huh" when asked when it was going to be divided in dividends among the stockholders of the company.

"Judge Lovett is a tired man," volunteered B. L. Winchell, director of traffic of the Union Pacific, in an aside from the main conflict. "He wants to investigate the traffic possibilities of Southern California, but he also wants to rest."

"He wants to see," sympathetically interjected one of numerous secretaries, "what the Salt Lake is doing out here to gather in traffic units and provide adequate outlet for the traffic that is to move in and out through California ports following the completion of the Panama Canal."

Lovett arrived here, accompanied by Winchell and First Vice-President Bancroft of the Salt Lake, who is also vice-president and general manager of the Oregon Short Line, a Union Pacific-owned road, and a small regiment of secretaries. He was met by General Manager Nutt of the Salt Lake and General Agent Wilson of the Union Pacific, and taken to the Alexandria.

Lovett is expected to leave about Friday for San Francisco, though he stated last night that his destination after leaving here was uncertain.

WHO WILL EARN IT NOW?

Four Dollars a Week Taken from Poor Family by Arrest of the Daughter as Shoplifter.

Mollie McWilliams is slender, and she is young, only 13.

She works in a big store where many beautiful clothes are sold. Slenderness is a great asset in the present modes of dress. Mollie's waist is sixteen inches. Once when she tried on a dress to show a customer, the customer complimented her on the way that dress looked.

From that time, Mollie wanted to look just that way. She was a little booster in the clan of good dressers. She thought that was a sorority, but it isn't, it's a clan. For only those born to it can belong.

Mollie was born to it. At home she had a mother who never drew an easy breath. She had asthma and other ills. And her father couldn't listen to her desires. He had heart trouble.

With her $4 a week that she brought home for her work, Mollie couldn't save one penny for clothing. She tried and tried for three months. Then she made up her mind she wanted a new coat. If she couldn't have a smart suit she would have a coat.

So she got it. And it did look swell. All her friends said so, and when she told her asthmatic old mother someone had given her the garment, the mother was quite proud of the slip of a girl who looked actually fashionable.

The Nick Harris detectives found that Mollie was wearing a new coat, and investigated. They found that Mollie had stolen. The girl was arrested. Now no one is going to earn even $4 for the family.

When he heard the story, the proprietor of the store was also affected that he gave Mollie the coat. Mollie is in the Juvenile Home, but she is slender, and she is young, and she looks fashionable.

LECTURE ON HIGH SIERRAS.

Pictures of Mt. Rainier, Tuolumne Canyon, the Hetch-Hetchy Valley and the South and Middle Forks of King's River will be used by Herbert W. Gleason of Boston, traveler and lecturer on mountain scenery, this evening at Cumnock Hall, to illustrate his talk on "Camping and Tramping in the High Sierras with the Sierra Club." The pictures thrown on the screen will be projected from hand-colored slides.

Hon. Robert S. Lovett,

Successor to E. H. Harriman, who arrived here yesterday, a tired man. He expects to spend three days in Los Angeles looking into the traffic situation.

Pessimistic.

PANAMA FEARS HER OBLIVION.

Completion of Canal Marks Uncertain Future.

Dependence, Then, on the Banana, Tourist.

Chinese Control Commercial Interests; Unrest.

BY ADDISON HUGHES.

"Panama is literally quaking at the knees in trepidation for its sovereign future following completion of the canal.

"Chinese monopolize great commercial interests in the republic as a result of corrupt politics and the isthmian nation faces a situation similar to that which led to the Japanese exclusion act in California.

"Intervention in Mexico by the United States and ultimate control of all territory from the Canadian border to the isthmus is inevitable."

Direct, poignant, analytical, Jose Gabriel Duque, an intellectual power in Latin-America, the "silent dictator" of Panamanian national affairs, friend of the great Goethals, and newspaper publisher, epitomized isthmian conditions last night and gave the world the first insight into the heart throbs of Panama.

What Panamanians are doing, saying, thinking, forecasting and fearing, from the viewpoint of an American citizen by naturalization and education and a thirty-six-year resident of the Canal Zone, is expressed in the vital thoughts be put into words last night.

Duque, who is proprietor of the Panama Star and Herald, is in Los Angeles as the guest of his brother, T. L. Duque, Consul of Panama here, and the interview was given in the spacious Duque residence at No. 761 New Hampshire avenue.

Duque left Panama the day before the Gamboa dike was blown; he will leave Los Angeles for San Francisco, en route home, within a few days.

A PATRICIAN.

A solid man, physically and mentally, clear of eye, white of hair and soft of voice, with generations of Latin-American blood in his veins and a social polish which puts the brusque American on his guard, Duque is withal, democratic of demeanor, a patrician of command.

Duque was born in Cuba in '49, migrated to Philadelphia in '61, when, while he was but a boy, his parents died, was educated there and in '77 he and his brother went south to the

(Continued on Sixth Page.)

Pianola

"the world's GREATEST Musical Instrument"

YESTERDAY the Piano was the greatest home musical instrument.

Today it is the Pianola that holds the highest place in homes of culture and refinement. The Pianola—hailed by Paderewski, Grieg, Rosenthal, Moszkowski—by every famous musician of the present generation, as the most wonderful musical instrument of all time.

It is real musician's music that the Pianola is capable of, and in producing it there is all the joy of making music with your own hands and brains.

The Pianola is the piano and more—the Pianola is the piano and the art to play it combined!

Player-pianos, so-called, are not Pianolas. There is but one Pianola. It is made exclusively by the Aeolian Company, and is obtainable in the following models only:

STEINWAY	WHEELOCK
WEBER	STUYVESANT
STECK	STROUD

Prices on Pianola Player Pianos begin at $600. Convenient monthly payments granted.

¶ Pianola Player Pianos are for sale in Los Angeles and all territory south of the Techachepi Mountains as well as Arizona, exclusively at the Birkel Company. We deliver Pianolas anywhere in this territory FREE, without additions to the respective prices of the various makes.

Geo. J. Birkel Co.

30 Years in Business in Southern California.

446-448 South Broadway

Steinway, Weber and Other Pianos and Pianola Player-Pianos. Aeolian Pipe Organs for the Home. Headquarters for Victors.

WEBB'S HAIR TONIC

Cures Dandruff—stimulates growth of hair—prevents falling. The best hair tonic ever produced. For sale by BOSWELL & NOYES, 300 South Broadway, Corner Third. 50c

Body Blows.

RIGHT AND LEFT BY GOVERNMENT

Prosecution Lands Two Heavy Ones on Lyman.

Letter Admitted that Speaks Plainly of Fraud.

Promoter's President Gives Damaging Evidence.

Dr. John Grant Lyman, promoter of the Panama Development Company, on trial for alleged fraud in the United States District Court, lost his tall day fight to bar the De la Guardia letter from evidence yesterday. The document is the one written by Senor Fantisgo de la Guardia, father of the boy president of the Panama Development Company, to E. A. Lynn, at the time connected with the corporation.

A number of other letters taken from the office of the company on Mercantile Place were introduced in evidence, without serious objection, but when the De la Guardia epistle was reached, strenuous objection was made, and the argument on its admissibility occupied the most of the day.

Paul W. Schenck, attorney for Lyman, raked the volumes of legal lore from the times of Edward the Confessor down to the opinion of United States District Judge Pollock, of Kansas. The point at issue was whether letters or other evidence secured from a prisoner without his consent can be used against him in a criminal proceeding. It was argued that to admit the letters would be a violation of the fourth and fifth amendments to the Constitution—Attorney Schenck painted a word picture of the efforts of the colonists to rid themselves of the onus of the famous English writs of attachment, that in the opinion of the speaker were the cause of the War of the Revolution. Copious authorities were quoted to support the contention.

Asst. Dist.-Atty Regan quoted Wigmore on the laws of evidence, together with the decision of the United States Supreme Court in the "Al" Adams lottery case to make good his contention that evidence in the shape of letters secured from the person or among the effects of a defendant, if otherwise competent, must be received by the Court.

Judge Wellborn admitted as evidence the letter and all evidence secured from Lyman either at the office of the Panama Development Company or from his person. He laid down the broad rule that it made no difference how this sort of evidence was secured; it was no part of the business of the court to inquire, but when secured could be used for all it is worth by the government.

The reason for the vigorous objection to the letter of Senor de la Guardia was seen as soon as the document was read. It was a body blow to the defense. In the communication Senor de la Guardia asked that his name be taken from the list of the advisory committee. He had heard, he said, that Lyman had disposed of thousands of acres in the republic of Panama pretending to be the agent of the Panamanian government, when he had no authority to so act, and the fact that he (the writer) was supposed to be officially connected with the Panama Development Company, was injuring him in the estimation of his friends in Panama and he wanted nothing more to do with the corporation or Lyman.

The reading of the letter never caused Dr. Lyman to raise a hair. "I don't care if they offer every letter I ever wrote," he declared, "it is only a principle with me."

DAMAGING EVIDENCE.

The examination in chief of Senor Hernan de la Guardia was then resumed. He testified that as president of the Panama Development Company he had never entered into any contract with the Panamanian government for the acquisition of any public land by his corporation; that he had never seen any such contract; as president of the Panama Development Company he had never arranged with the government to get land for anybody; he did not know of any lands anywhere owned or optioned by the Panama Development Company; he had never received from Lyman any legal papers to be filed with the Panamanian government with reference to the purchase of land; the only paper he had ever seen was a copy of the certificate of incorporation of the company; he had shown it to the Secretary of Finance, but sent it back to Lyman because it had not been registered by the Panamanian Consul at San Francisco. He had informed Dr. Lyman that it would require about $2800 to place the company in a position to do business in Panama, if an option could be secured, but he never got the money.

At this point the witness was excused until later in the case, when he will be cross-examined.

M. De Haaffe, a map-maker of this city, testified to making a number of plates representing the canal zone and a portion of the republic of Panama, all of which were paid for after the bill had been approved by Dr. Lyman. The maps showed a proposed railway leading from the city of Panama to the city of David, and also set out the timber lands, and those devoted to raising sugar cane, bananas, citrus fruit, etc. The changes in the map, showing the railway line, were at the suggestion of Lyman, the witness declared.

PROTEST ASSESSMENT.

A big crowd of property owners along Sunset boulevard gathered in the South Methodist Church, Monday night, to vehemently protest against the new assessment of $69,000 for grading and paving the boulevard from Main to Marion streets. They say that it will mean paying about $1600 on each lot in addition to the $440 per fifty-foot front already paid for widening. A large delegation will appear before the City Council this morning and demand that the totalt assessment be reduced to $30,000 or the project abandoned. Otherwise many of them declare they are in grave danger of losing their property altogether.

LOSERS BY FLOODS.

Three-quarters of a million dollars is the Southern Pacific's estimate of its loss in the recent floods which devastated Central and South Texas, washing out bridges, trestle work, and long stretches of track. A secondary loss, the extent of which cannot be estimated at present, is in cotton tonnage, many square miles of planting having been totally destroyed. Other sufferers were the Missouri, Kansas and Texas and the St. Louis and San Francisco railroads.

Strange Union Here.

(Continued from First Page.)

by ordinance to issue licenses to them and has no alternative.

Believing that there is a way to reach a solution of the problem and take the unfortunates out of sight, the City Attorney's office is combing the law for the basis of an ordinance. The charities associations have gone so far as to offer these unfortunates various kinds of legitimate employment, but few of them want it. There is also a desire to give them a domicile at public expense in some institution where they may have care and attention.

The Municipal Charities Commission is by no means insensible to the fact that it is a difficult matter to remove from these unfortunates the only support they have, and yet the commission is also cognizant of the fact that not over half of the mendicants are worthy of public support.

As soon as the anti-begging ordinance went into effect, the walking delegate of the strange craft advised all his followers to apply for positions with the Associated Charities. Nearly fifty applications were filed. Each application stated what kind of work the applicant desired and in some instances jobs were found, but when an effort was made to put the applicants in touch with the jobs they asserted that they preferred peddling on the streets.

PRINCE AND PAUPER.

Alfred Leroy, aged 32, minus both legs and the left hand, sells gum on Spring street. He has a very prosperous trade. He applied for a job as bank president. When he was told that a movement was afoot to pass an ordinance putting a stop to his business he said he had money enough to carry a legal fight to the United States Supreme Court.

Leroy has given the police a great deal of trouble. It is said that occasionally he hires an automobile and goes joy-riding as a diversion from sitting on the sidewalk and peddling gum.

The office of the Associated Charities, where these strange creatures come to tell their troubles, is a clearinghouse for grief, were the burdens of a tragic experience are left with those officials who sympathize but cannot help. The pitiful tales of many applicants have reflected a delicate condition which the city finds almost impossible to cure.

The attitude taken by the Municipal Charities Commission is that these unfortunates are a public "menace;" that cripples, epileptics and others who are permitted to roam the streets under city license have a deleterious effect upon humanity in general. It is believed that the streets must be ridded of these creatures, who are defiant and audacious under legal recognition, and that public institutions kept for such purposes may be opened to receive those who will not accept remunerative employment found for them.

A WAY AROUND.

After discussing various methods of reaching this situation it appeared to sift itself down to a proposition of securing authority for the license clerk to use his discretion in issuing permits, so that persons who may be considered a menace to themselves or people on the streets, by reason of their being blind or cripples, may be denied permits on the grounds of public safety. It also was suggested that the health department rigidly enforce legislation that prohibits the undue exposure of physical deformities in public places.

Deputy City Attorney Westover was requested by the commission to secure from Cleveland, Boston, New York and Chicago ordinances on the subject, and Dr. Johnson, president of the commission, announced that he will ask the municipal charities commissions of these and other cities to submit their plans for handling the problem.

The commission officially indorsed the Young Women's Christian Association, the Los Angeles Humane Society and the Vance Working Boys' Home.

BUSY SUPREME COURT.

Judicial Body, Sitting En Banc, Wades Swiftly Through Its Calendar of Appealed Cases.

The Supreme Court sitting en banc yesterday disposed of the calendar before the noon adjournment. The session en banc will be continued today, after which the court will divide into departments and continue the hearings regularly set by the calendar.

Among the cases upon which arguments were heard yesterday was that of the people against McDonald, on appeal from the District Court, involving a conviction from Orange county on the charge of rape; Del Mar Water, Light and Power Company against the Railroad Commission, reviewing an order of the defendant body relating to water and light rates at Del Mar; a review of the order of the Railroad Commission in the case of the city of Wilmington; argument on the suit of the Title Insurance and Trust Company, against the California Development Company, argued and submitted last July, the submission set aside in December, ordered back on the calendar in April, and continued until the present term; damage cases of Foutz against the city of Los Angeles, on appeal from the District Court, which affirmed a judgment of the Superior Court awarding damages to Foutz amounting to $2000 for an accident occurring on the aqueduct, and the damage suits of Brown, Housel and Thompson against the Pacific Electric Company, where verdicts for the defendant are attacked.

GETS THREE MONTHS.

Army Major Who Impersonated Federal Officer Goes to Jail—Will Appeal to War Department.

In the United States District Court yesterday Charles A. Smith, or Maj. Charles A. Smith, as he insisted that he be known, was given a three-months' stretch in the County Jail by Judge Wellborn, on the charge of impersonating a Federal officer.

Smith is more than 70 years of age, and for a time was an inmate of the National Soldiers' Home, but was dropped from the rolls last July for bad conduct. Coming to the city he visited a number of cafes and restaurants where he secured meals by representing himself as a postoffice inspector, and also as being connected with the disbursing office at the Soldiers' Home. During the visit of the Senatorial Investigating Committee at the Home last winter a fine overcoat belonging to Senator Alden Smith of Michigan disappeared and was found in possession of the wrong Smith.

At the conclusion of his sentence efforts will be made to have the old man cared for by the War Department. He has an excellent army record.

TWO ARE INDICTED.

Federal grand jury brought indictments yesterday against Charles H. Debell, charged with white slavery, and Lee Jung, a Chinese, who was picked up at Calexico with twenty cans of smoking opium in his possession.

Mental Gauge.

CURE EVIL IN YOUNG MINDS.

School Psychopathic Training Proves Valuable.

Brain Corrective Heightens Tone of Pupils.

Increased Facilities Needed, Says Superintendent.

A movement was begun in this city yesterday which is intended to give increased impetus to the work of the Psychopathic Association in looking after the welfare, both physical and mental, of the child whose mind-development is sub-normal. Enlarged facilities for training the defective in the schools, and an outdoor clinic at the County Psychopathic Ward, are among the suggestions growing out of the third annual meeting of the association, which was held at the home of the secretary, W. S. James, No. 521 Shatto place. The movement started in this city three years ago and has become so far-reaching that it has enlisted the sympathy and support of the thinking world. It is proving valuable.

The psychopathic ward will be ready for occupancy by the first of the year, and it is intended that the open-air clinic shall become headquarters for information along psychopathic lines, and be affiliated with the Psychopathic Association.

Superintendent Francis said last night that the city will have to open up more largely in this department of education; he hopes that a new room may be added, toward the close of the year, for additional care of the sub-normal pupil.

"The present facilities should be trebled or quadrupled," he said, "but the financial stringency in the schools retards the work. A little is being done along these lines by putting some of the mentally deficient in the ungraded rooms, but that does not go far enough, and additional rooms are an urgent necessity."

Diagnostic education is the latest word in pedagogy. The modern dictum is that no child shall be branded a failure, but that each shall be given a chance to develop the best that is in him to the utmost. In other words, educators now aim to make schools fit the child, and not the child fit the school. This is the idea in the local schools.

The psychopathic treatment of deficient school children is conducted at the Sixteenth-street school in this city, where twenty-five pupils ranging in age from 5 to 16 years are given mental and manual training by two teachers. Most of the children make progress under the untiring efforts of the teachers, Misses Elizabeth Witman and Atminta McMahon, who have had special training for their chosen work at Vineland, N. J., and in the University of Pennsylvania.

The children in the Sixteenth-street school are provided with apparatus similar to that used by Mme. Montessori, in her famous school in Italy, and some of the training is very primitive, but it has been found that the constant repetition of certain mechanical acts, combined with other simple mental training, serves to develop self-control of the muscles, and a noticeable improvement in the child's mental processes is apparent. The older pupils are provided with Sloyd benches, and also with looms. Clay-modeling is another occupation provided.

There is another room, in another school of the city, where twenty pupils whose ages range from 10 to 15 years, are given ordinary school work, modified to their understanding.

"—to the Fly!"

TRAP FOR HIGH SCHOOL GIRLS.

AN OLD, OLD TALE WITH A BIT MORE PATHOS.

Primrose Path to Silks and Flattery Blocked by Police, but Too Late to Restore Childhood to Three Who Were Girls a Month Ago.

Three young girls thought they had discovered a new and wonderful path to happiness. It was the primrose path. They didn't discover it until it was too late for help. Now, the police are trying to help them, by rooting out a spot they believe to have been a dangerous, leperous place.

Mrs. Laura Crabtree, an elderly woman, is declared to have described the path to the three young girls, and made it desirable to them, in their ignorance. She is under arrest now, charged with having conducted a disorderly house, and with having violated the liquor laws.

At No. 321 West Temple street Mrs. Crabtree established herself, and, detectives say, proceeded to recruit the material that is considered most desirable in that ancient and piteous traffic.

Mrs. Crabtree's first acquaintance was Stella Karman, a beautiful human animal, all curves and vigor, but with nothing worldly in an undeveloped mind. She was poor and ignorant, and working long hours as a house-girl.

Mrs. Crabtree spun her tales of clothes and jewels—and Stella Karman made herself an outcast while she thought she was making herself a belle. She is 19 years old.

Kindness, even, was remarkable to Stella; music, enchanting; the attention of men most flattering. She thought the world, and men unselfishly good her her.

And she hunted up her little 14-year-old friend Themis Farnham, to share the delights.

So a new guest came to Mrs. Crabtree's household, and the young girl became a part of the outer circle. Now she is in the County Hospital, already wrecked by the one mad month she spent, glorious in silks, and the doctors are extremely frank and extremely pessimistic.

Another recruit, Jessie Peterson, 18 years old, is demoralized beyond recognition of her youth.

Mrs. Crabtree is to be arrested on a new charge—pandering. The girls believe she located her house close to the High School, that she might watch for desirable looking school girls, and use their attractiveness in her household.

The girls told how the woman would often look with the coldest scrutiny on one beautiful young high school girl with light golden hair that fluffed about her waist. They say Mrs. Crabtree declared this girl the one touch she needed to bring out the contrasts with the other girls.

So men dicker over the proportions of their dogs.

The police are quite stirred up about it. They are going to prosecute the woman, and send her to the penitentiary if they can. And they will leave 14-year-old Themis Farnham in the hospital, for there is still much carving to do before the surgeons can finish their work.

That little girl of 14 was wrong in her viewpoint for just thirty days. Just thirty days—and her life is wrecked.

"A Tower of Strength"

Your Convenience

Special thought for your convenience in every detail at this Bank of courteous service.

Plenty of Tellers to serve you promptly—no long waiting lines here. Also handy public telephones, writing rooms, etc.

A conveniently located Safe Deposit Vault where your valuables may be stored at merely a nominal sum.

Why not enjoy the splendid service of this Institution? Start an account today.

4% Term Savings Accounts —the ideal account for systematic saving. These accounts are tax exempt. One dollar will start a Term Savings Account.

FREE —to Tourists

A Los Angeles City Map — new and complete in every detail. A copy for you at our New Account window.

California Savings Bank
Spring and Fourth

Gift Treasures

Gift seekers will find the Feagans & Company store a veritable storehouse of rare gift treasures.

All that is here is unusual—the commonplace is conspicuous by its absence.

Rare jewels—many of them specially designed for Feagans & Company in Europe.

Solid silver—splendid clocks—distinctive traveling requisites—and a multitude of helpful suggestions—all personally selected, and reasonably priced.

FEAGANS & COMPANY
Exclusive Jewelers
Society Stationers
216 West Fifth Street
Alexandria Hotel Building
Pasadena Store, Hotel Maryland

Attention!

This elegant Pure Worsted Sweater Coat $6.00 $8.50 value.

The Cap Pure Australian Wool. $1.50 Value, 75c

Buy your Sweaters and all other Knit Wear for the whole family from the mill—at mill prices—save all middlemen's profits.

Our stock complete for men, women, children. Anything in the knit wear line made to your order.

Values unequalled. Prices unprecedented.

M. Guenther Knitting Co.
3502-06 South Park Ave.
(Take San Pedro car to 35th St.)
Phone 29857. Factory open evenings until 8.

Can't Help But Admire Babies

Every Woman Casts Loving Glance at the Nestling Cuddled in its Bonnet.

A woman's heart responds to the sweetness of a pretty child, and more so to-day than ever before since the advent of Mother's Friend.

This is a wonderful external help to the muscles and tendons. It penetrates the tissues, makes them readily yield to nature's demand for expansion, so there is no period of pain, discomfort, straining, nausea or other symptoms so often distressing during the anxious weeks of expectancy.

Mother's Friend thoroughly lubricates every nerve, tendon and muscle involved and is a sure preventive for caking of the breasts.

And particularly to young mothers is this famous remedy of inestimable value. It enables them to preserve their health and strength, and they remain pretty by having avoided all the suffering and danger that would otherwise accompany such an occasion.

You will find this splendid remedy on sale at all drug stores at $1.00 a bottle.

Write Bradfield Regulator Co., 234 Lamar Bldg., Atlanta, Ga., for their instructive book for expectant mothers.

Resinol heals itching eczema

DON'T stand that itching eczema one day longer. Go to *any* druggist and get a jar of Resinol Ointment and a cake of Resinol Soap. Bathe the eczema patches with Resinol Soap and hot water, dry, and apply a little Resinol Ointment.

The torturing itching and burning stop *instantly*, you no longer have to dig and scratch, sleep becomes possible, and healing begins. Soon the ugly, tormenting eruptions disappear completely and for good.

Prescribed by doctors

You need never hesitate to use Resinol. It is a doctor's prescription, that has been used by other physicians for the past 18 years in the treatment of all sorts of skin affections. It contains absolutely nothing that could injure the tenderest skin. Trial size free. Write to Dept. 7-S, Resinol, Baltimore, Md.

The Times Free Information Bureau

ADVERTISING COPY AND SUBSCRIPTIONS RECEIVED.

THE TIMES FREE INFORMATION AND RESORT BUREAU is for the convenience and benefit of persons seeking interesting routes of travel, desirable hotels and cafes, recreation and recuperation at the seashore or in the mountains.

Pertinent data are furnished by competent attendants and by correspondence to the general public regarding rates and attractions of railroad and steamship lines, hotels, resorts of pleasure and health resorts. Photographs, descriptive circulars and transportation literature are kept on hand for inspection and distribution. Times readers can obtain this information in a few minutes without the delay incident to writing for it, all the information necessary for a safe and enjoyable journey or vacation. This service is absolutely free. Information also may be obtained at the New Times Building, Broadway at First street.

PERSONS CONTEMPLATING VISITING LOS ANGELES ARE PRIVILEGED TO HAVE THEIR MAIL ADDRESSED TO THE BUREAU.

Resorts.

New Arlington Hotel

SANTA BARBARA, CALIFORNIA

All absolutely fireproof hotel—All outside rooms, affording plenty of light and air—headquarters for tourists from all parts of the world. Private lavatories in connection with all rooms. Ideal climate the year round. E. F. Dana, Lessee.

Pasadena's Ideal Health Resort
For the Sick—Quiet and Restful

Improved methods and equipment for Rheumatism, Kidney, Heart, Stomach disorders and nervous diseases. LOCOMOTOR ATAXIA treated by the FRENKEL METHOD. For information address Dr. Herman Silverman, Physician in charge, Pasadena's Ideal Health Resort, N. Fair Oaks ave. and Calaveras st., Pasadena, Cal. Phone Fair Oaks 1000.

RADIUM SULPHUR SPRINGS—Melrose Ave. and Gower St., Los Angeles.
Take Baths in Liquid Sunshine

NATURAL MINERAL WATER. IT SPARKLES AND FOAMS LIKE CHAMPAGNE. Drink the most radio-active natural curative mineral water. It purifies the blood, keeps you young, revivifies, rejuvenates your whole body. HOT BATHS cure Rheumatism, Colds, Poor Circulation, Sciatica, Diabetes, Stomach, Liver, Kidney, Bladder, Blood, Bright's, Nervous and Female Troubles. Makes skin velvety, scalp like a baby and hair beautiful. Physician in charge. Send for Booklet. Water delivered. Melrose Avenue cars to Gower St., or on West Seventh street direct to springs. Telephone 10481.

THE MARYLAND — Open all the year. THE HUNTINGTON — Opens December, 1913.
PASADENA, CALIFORNIA
Bungalows in connection. D. M. Linnard, Manager.

Ye Alpine Tavern MT. LOWE

Reduced Rates for Weekly Guests

Hotel and cottages. Cool in summer. Open fireplaces. Reservations at Pacific Electric Information Bureau, 6th and Main. Home 60291; Main 960.

Fall Rates: Hotel Virginia *Long Beach*

The Center of all attractions and social activities. Famous for its cuisine. Write or phone for Fall rates to CARL S. STANLEY, Manager.

SANTA CATALINA ISLAND

WILMINGTON TRANSPORTATION CO.'S STEAMER "HERMOSA" with permit for 562 Passengers, makes daily trips.

Purchase tickets, secure folders and all reliable information at the SANTA CATALINA ISLAND COMPANY Ticket Office, 104 Pacific Electric Building, Main and 6th Streets. Phones: Sunset Main 36; Home 10564.

BEST TUNA FISHING EVER KNOWN—LONG BEACH

The strong, fast and up-to-date launches "TILLIKUM" and "LEONE" leave Long Beach for fishing trips every day at 8:30 a.m., returning 4:00 p.m. Lines and bait furnished free. Phone Pan 8. Main, Home Phone 1241, or write 1235 East 3rd St., Long Beach. Booklets at Times Information Bureau, 619 So. Spring st.

Daily Auto Stage to Mt. Wilson Hotel

$2.50 One Way—$4.00 Round Trip from Pasadena. Leaves Pasadena office, 121 E. Colorado, 9:30 A. M. Make reservations Stage, Hotel and Camp, and get information at Times Information, Peck-Judah, Security Bank, Pacific Electric.

Los Angeles Hotels and Apartments.

The Burlington Apts. 9th Street at Burlington Ave.

The Burlington is a modern brick and steel constructed building located on the highest elevation in the city, ten minutes from the heart of the shopping and theater district, with spacious drawing, billiard and ballroom, all on first floor. The view from our roof garden and sun parlors cannot be equaled anywhere in the city. Popular prices prevail at the Burlington. "Why pay more?" Our service is high-class hotel service in every particular. We have special accommodations for bachelors with hotel service at popular prices, also. Two to five-room apartments with or without hotel service. Garage accommodations if you desire.

Hartmann Apartments
CORNER
Washington and Oak Streets
TENNIS COURT. BILLIARD ROOM.
Large Apartments, Beautifully Appointed, First-class in Every Respect. West 5544 Home 5544

Huntley Apartments
1307 WEST THIRD STREET.
Ten minutes' walk from Third and Broadway via Crown Hill car line. New concrete building. Two or four and five-room housekeeping apartments. Two private cement tennis courts. MAIN 6317. HOME 1525.

THE FOWLER Apartments Unfurnished

AN EXCLUSIVE HOME. PERMANENT PEOPLE. Steam Heat, automatic elevator, janitor service, electric cleaning service, model kitchens, tiled bath rooms, richly appointed lobby, sunparlor room and sun parlor. Washington St. at Union Avenue.

THE FORMOSA Apartments and Cottages

Beautifully situated at Hollywood and La Brea Boulevards. New and exquisitely furnished; good service. Social features. Under the management of J. M. Walcott, (formerly I. M. Wolf, manager of Hotel Leighton.) Hollywood 2258; Home F1184.

CLARON DEL Apartments

1133 South Hope Street

NEW AND HANDSOMELY FURNISHED 1 AND 2-ROOM SUITES. PRICES $26 AND UP. MRS. L. K. SIMPERS, PROP. PHONE: BROADWAY 164.

Golden Apartments

1130 West Seventh

EAST WALKING DISTANCE. Cozy Homelike Rooms. Comfortable, elegantly furnished 2 and 3-room apartments, $40, $50, $60 and $65 a month. Big lobbies, parlors, garages, etc. Phones—Broadway 5000 and Home 60042.

Larchmont Apartments

Florence F. Jones, Manager. Washington and Main Sts.

Shower Baths in every apartment. Social Hall, Roof Garden and Billiard Room. Phone South 820—35097.

THE KENDIS APARTMENTS

1719 WEST SIXTH STREET. Take 1st and 6th St. Long Car.

Two and three-room apartments, with or without hotel service. Beautifully furnished; everything complete. Ballroom, Billiard, Pool and Card Rooms for the accommodation of our guests. Bachelor Apartments to be had. Summer rates. All lights service. Also garages accommodations.

City Restaurants.

CASA VERDUGO—Segunda—

Serves a Commercial Lunch from 11:30 to 2 P.M.—60c. Special After-Theater Dishes—734 SOUTH SPRING.

Hallowe'en Novelties at "Christopher's" Table Favors and Candies Individual Ice Cream Moulds

MUSICAL MATINEE Every Afternoon at JAHNKE'S CAFE The Only Cafe in town with an up-to-date Soda Fountain

Every Woman is interested and should know about the wonderful Marvel Whirling Spray Douche

Ask your druggist for it. If he cannot supply the MARVEL, accept no other, but send stamp for book.

Marvel Co., 44 E. 23d St., N.Y.

For sale by the Sun Drug Co., Los Angeles, and The Owl Drug Co.'s stores.

HOTEL DARBY
West Adams—at Grand
LOS ANGELES

Highest class family hotel in the city. Table d'Hote dinners included at $1 per plate. Rooms, Breakfast and lunch a la carte. Rates very reasonable.

At The Poultrymen's Store
Fresh Laid Eggs.

Local poultry dressed to order. Direct to the consumer and guaranteed. Meet to poultrymen supply us. Everything in poultry.

Poultrymen's Co-Operative Association 542 So. Main St. Home 6776.

A2576.

FOR WOM
Facts, Featur
BY O

DAILY BEAUTY HINT: If as so many are, these dusty days most effectual in remedying this that a single application will smo

Did you ever live in a city of which you were as proud as you are of Los Angeles?

Sometimes I am obliged to smile at the eagerness with which we assume the credit for everything excellent here.

Friends of mine, staying at the Alexandria, the other day were loud in their encomiums of the sweet shop which opens from the corridors of that hostelry, saying with evident surprise: "Why, there is nothing in New York superior to this!" And of course I felt as though they had commended me personally. I rather gave them to understand that we had any number of shops on that order, but when alone with myself and my conscience, I had to own that there was but one other just like that and it is, in fact, the parent of it.

I consoled myself for my arrogance by recalling the fact that tourists blame us as much if the weather does not happen to suit them as they praise us for our merchandising establishments. Ere long, now, we shall be shouldering the responsibility of the winter rains; as though any country could get on forever without so necessary an evil.

* * *

Buffaloed!

But you will not be "buffaloed" in the sense of that slang expression, if you are the purchaser of one of the carving sets shown in the windows of a Broadway china establishment. The handles of those knives and forks are of real buffalo horn, which makes it certain that they will not be injured by water and guarantees other wearing qualities. The window in which they are shown is embellished with an extraordinarily fine buffalo skin, the possession of one of the well-known local fur houses. Thanksgiving gifts are now in order and one of these carving sets would make a fine gift.

* * *

Beach Fried.

Some friends of mine have recently moved into the suburbs and "Dad" was planning to plant a new and wonderful variety of potatoes which have no eyes and no tops and produce a big crop. When he had finished telling what kind of potatoes he proposed to raise, the girl remarked: "Dad, I wish you would raise mine French fried."

I was reminded of this when I saw, in a big Broadway house-furnishing house, a device for cutting French fried potatoes. You French the entire potato at one fell swoop with this new cutter, saving time and trouble at very little expense.

* * *

Table Favors.

A Broadway china house has recently put in a full line of paper novelties as table favors. There are many new and interesting articles in the collection, among which I noticed a great rose leaf heart with rose satin ribbons leading to individual favors concealed within its depths. Any color scheme may be carried out and the favors made to order here.

* * *

Egg Shears.

Have you seen the egg shears by means of which you may neatly and ostentiously clip a boiled egg in two? In such experiences as those described by David Harum, if you are provided with one of these implements. The handles of these shears are in the shape of a chanticleer. In a local shop they are found.

* * *

Business Basketry.

A new design in the way of a vase for holding long-stemmed flowers is a recent production of that establishment whose craft in the line of reed has gone far abroad. This vase has several distinguishing features. Not only is it tall enough to hold comfortably the longest-stemmed blossom, but the base is so large and heavy that it cannot topple over to spill water upon adjacent articles, as is the case with so many receptacles for long-stemmed blooms. Last, but far from least, this vase is extremely artistic.

* * *

Halloween Revelry.

Some of the girls are talking of giving, for the Halloween festival, a box affair, spending the evening on one of those special, home-made-to-order suppers at the place kept by the girls who not only make fine dishes, but serve them to perfection, and arrange favors and place cards and decorations appropriate to any occasion. Putting into effect this plan, there will be no care or responsibility for the hostesses and the entire evening may be given to enjoyment for themselves as well as for their guests.

* * *

Toy Girls to Make for Girls.

The just-out number of the Ladies' Home Journal has a very interesting and instructive article on Christmas gifts which girls may make for girls. A trifle of silk, satin or velvet, some lace and home-made flowers, form the basis of most of these charming and useful gifts.

* * *

Velvet Chains.

A novel touch upon some of the new furs is the huge chain whose links are forged from black velvet, and, in a high-class Broadway store, a set of "red" fox—really a shade of yellow, with chains of black velvet connecting the trimming of like material.

* * *

Bric-a-brac Candelabra.

It is seldom that one sees a hair-pin holder which has any element of beauty; but I was shown in one of the Broadway jewelry houses a set of silver holders which were really graceful and pretty. They were somewhat like candelabra, reaching two or three sprays, and will be ornaments to any dressing-table.

* * *

Hand-bag Purses.

A pretty novelty is the hand-bag purse of bead work which is made in the shape of the old-fashioned to-bacco pouch, to draw up with a beaded string. They come in gorgeous colorings, befitting this era of the oriental, and are useful as

FOR WOMEN AND MEN.

Facts, Features and Fancies.

BY OLIVE GRAY.

DAILY BEAUTY HINT: If you are suffering with rough hands, as so many are, these dusty days, you will appreciate a lotion which is most effectual in remedying this evil. Many who have used it testify that a single application will smooth and heal the roughest of hands.

Did you ever live in a city of which you were as proud as you are of Los Angeles?

Sometimes I am obliged to smile at the eagerness with which we assume to credit for everything excellent here.

Friends of mine, staying at the Alexandria, the other day were loud in their encomiums of the sweet shop which opens from the corridors of that hostelry, saying with evident surprise: "Why, there is nothing in New York superior to this!" And of course I felt as though they had commended me personally. I rather gave them to understand that we had any number of shops on that order, but when alone with myself and my conscience, I had to own that there was but one other just like that and it is, in fact, the parent of it.

I consoled myself for my arrogance by recalling the fact that tourists know us as much if the weather does not happen to suit them as they praise us for our merchandising establishments. Ere long, now, we shall be shouldering the responsibility of the winter rains; as though any country could put on forever without so necessary an evil.

* * *

Indeed!

No, you will not be "buffaloed" in the sense of that slang expression, if you are the purchaser of one of the long sets shown in the windows of Broadway china establishment. The handles of those knives and forks are real buffalo horn, which makes it certain that they will not be injured by water and guarantees other wearing qualities. The window in which they are shown is embellished with an extraordinarily fine buffalo skin, a possession of one of the well-known local fur houses. Thanksgiving dinners now in order and one of these serving sets would make a fine gift.

* * *

Fried.

The friends of mine have recently built in the suburbs and "Dad" is going to plant a new and wonderful variety of potatoes which have eyes and no tops and produce a tuber. When he had finished telling what kind of potatoes he proposed to plant, the girl remarked: "Dad, I think you would raise mine French fried."

I was reminded of this when I saw, in a Broadway house-furnishing store, a device for cutting French fried potatoes. You French the entire potato at one fell swoop with the new cutter, saving time and waste at very little expense.

* * *

Favors.

A Broadway china house has received in a full line of paper novelties for table favors. There are many novel and interesting articles in the collection, among which I noticed a maple leaf heart with rose satin ribbon leading to individual favors to be found within its depths. Any color scheme may be carried out and the favors made to order here.

* * *

Shears.

Have you seen the egg shears by means of which you may neatly and instantly clip a boiled egg in two? The experiences as those described by David Harum, if you are provided with one of these implements. The handles of these shears are in the shape of a chanticleer. In a variety of colors they are found.

* * *

Fruit Basketry.

A new design in the way of a vase for holding long-stemmed flowers is the product of that establishment whose craft in the line of reed work is far abroad. This vase has two distinguishing features. Not only is it tall enough to hold comfortably the longest-stemmed blossoms, but the base is so large and solid that it cannot topple over to spill water upon adjacent articles, as is often the case with so many receptacles for long-stemmed blooms. Last, but far from least, this vase is extremely

* * *

Jewelry.

Some of the girls are talking of dances for the Halloween festival, a social affair, spending the evening on which those special, home-made-to-order suppers at the place kept by girls who not only make fine things but serve them to perfection, arrange favors and place cards with quotations appropriate to any occasion. Putting into effect this plan, one will be no care or responsibility in the business and the entire evening may be given to enjoyment for hostess as well as for their guests.

* * *

Gifts to Make for Girls.

The last-out number of the Ladies' Journal has a very interesting and instructive article on gifts which girls may make for girls. A trifle of silk, satin ribbon, some lace and home-made candy form the basis of most of these charming and useful gifts.

* * *

Chafing Dishes.

Don't smooth upon some of the new ones in the huge chain whose links are forged from black velvet. There is a high-class Broadway store full of "red" fox—really a beautiful shade of yellow, with chains of the velvet connecting the trimming of fine material.

* * *

Candelabra.

It seldom that one sees a hair-ornament which has any element of beauty. But I was shown in one of the Broadway jewelry houses a set which were really quite pretty. They were somewhat like candelabra, with two or three sprays, and will be found useful as ornaments to any dressing-table.

* * *

Purses.

The latest novelty is the hand-bag of fine mesh work which is made in imitation of the old-fashioned top-bag, to draw up with a string. They come in gorgeous colors, befitting this era of color, and are useful as Christmas gifts. One of the Broadway importing houses has an interesting collection of them.

* * *

New Elder Downs.

Have you noticed that the new elder-down flannels for kimonos and "jalups" come in the patterns and colors of the Navajo blankets? Some are charming and all are cheerful, not to say gay; and no higher in price than the usual patterns.

* * *

Good Tastey.

The Good Housekeeper makes rice fritters as people usually make them and over them she pours a cheese sauce. This is made by slightly thickening milk, with either flour or corn starch, into it beating an egg and adding, after it has cooked sufficiently, grated cheese to taste. This is then poured over the smoking hot fritters.

* * *

Fashion's Preference.

Brown and white is a much-favored combination.

Belts of all kinds are used on the auto and sporting coats.

One of fashion's latest caprices is the jet robe for day wear.

There is a strong revival of Empire styles in evening gowns.

A street dress of dark blue has a nasturtium red velvet girdle.

In millinery the plain crowns have a tendency to get higher.

Attractive are the odd coats of velour de laine trimmed with fur.

The tassel has become a most necessary ornament to the new bags.

Many handsome gowns have jet ornaments and tassels of beads and silk.

Many of the handsomest black velvet hats have Chantilly lace brims.

Some of the newest tailored suits have loose jackets with belts at the hip line.

Fitch fur is in high favor.

A few square necks are seen.

Navy-blue serge still holds its own.

Crystal beaded tulle is unusually popular.

The white blouse is still worn for morning.

Many souple moire costumes will be worn.

The use of dyed fur is becoming more general.

WOMEN'S WORK, WOMEN'S CLUBS.

BY SYDNEY FORD.

If Herbert Gleason did not inspire in the hearts of Ebell women a fervent desire to "see America first" in his lecture before that club last Monday, then word pictures and photographs have lost their power.

He took us on the most delightful ramble through the Rocky Mountains aptly defining "ramble" as differentiating from "touring" in that it meant going as far as you pleased and staying as long as you pleased in any manner you pleased. Mr. Gleason, who is a Bostonian, and his wife, who colors all his photographs in the most charming and natural fashion, took such a ramble in the summer of 1912, covering 8000 miles in three months and visiting twenty-two different States and provinces, the latter including that region of the Canadian Rockies extending to the source of the Columbia River which is some 100 miles from the line of the Canadian Pacific railway.

Together we journeyed through Glacier Park, that splendid mountain-crowned and glacier-gemmed spot high up among the peaks in the region of perpetual snows. Here groups of the most charming Swiss chalets have been built for the accommodation of travelers at various points in the park, beside the mirrored surface of the mountain lakes, and in the fastnesses of the snow-crowned peaks. As the exquisitely colored photographs were flashed on the canvas and the graphic description of the scenes were given by Mr. Gleason it was so vivid that one could almost sniff the frosty atmosphere and grasp the lovely mountain flowers, a large variety of which were displayed in their brilliant, natural colors.

Leaving the Canadian Rockies we came down to Colorado—to the wonderful Estes Park and to Long's Peak, where we met Enos Mills, who was delightfully introduced to us from the canvas in his favorite pose of feeding the chipmunks, as tame as pet rabbits, to the hand of this nature lover who lives in the mountains and there writes his delightful books. We saw the grouse, too—that curious little animal that inhabits the region of perpetual snows at an altitude of 12,000 feet or more. Very shy and timid these grouse, but Mr. Gleason very successfully surprised several in characteristic attitudes so we had most satisfactory glimpses of these strange, wild creatures of the heights.

Some sunset views of rare loveliness concluded the tour and we Californians were glad to hear this Boston traveler who has spent years in wandering ove: the world remark that nowhere has he ever seen such sunsets as right here in the Golden State. He threw on the screen a sunrise view taken from the heights of Mount Tamalpais, which was a perfect revelation of glorious cloud effects.

Why Not "See America First?"

It's a little odd, when you come to think about it, that we Americans have formed this habit of going to Europe and other foreign countries seeking sights when, right here in our own America, we have quite as wonderful scenes. Up in the Canadian Rockies around Lake Louise and Banff is our Switzerland; along the wonderful Willamette and the Columbia is our Rhine and German scenic route; Santa Barbara and the Montecito constitute our American Riviera, and Southern California is our Italy. Going on down the coast to Panama we find all the wonders of the tropics and high up in the Rockies are the glories of the Alps. What in any country can equal our Yosemite, or our Yellowstone, or our Grand Canyon, or our Niagara Falls, or our Mammoth Cave, or our—but what's the use? They're all here—right here on our own continent; within a few hundred dollars' worth of us—and yet we persist in spending thousands going to the ends of the earth in search of "sights."

Why not adopt that slogan "See America First" and plan our journeyings accordingly?

Presbyterian Women Meet.

Mrs. John Balcom Shaw, wife of the new pastor of Immanuel Presbyterian Church, was the guest of honor at the all-day meeting of the women's missionary society of the church yesterday and was elected first vice-president of the organization. Dr. Shaw was also a guest and addressed the society in the afternoon. A resume of the missionary activities of the church given by representative members, was an interesting feature of the morning session. Mrs. David Thomas told what the Sunday School is doing for missions—supporting a missionary in both the home and foreign field.

Mrs. S. S. Salisbury, who was the first president of the women's aid society of Immanuel Church, told in an interesting way of its beginning twenty-five years ago when the late Dr. William J. Chichester organized the church and arranged the women's work which has had a wonderful power in the life of the church both socially and financially.

Mrs. D. W. Hanna, one of the charter members of Immanuel, spoke concerning the first missionary sent out by the society. It was in Hanna College, at the corner of Hope and Eighth streets, where the Abbotsford Inn now stands, and which has recently been acquired by the First Methodist Church, that Immanuel Church was organized, and it was here that the congregation worshiped for some months before the present Immanuel Church was built.

Eleven tables, handsomely decorated, and including the famous "birthday table" which Immanuel women originated, were spread at noon to accommodate the members and guests, Dr. and Mrs. Shaw occupying seats of honor at the birthday table.

First Chirp of Cricket.

The Dickens Fellowship Club, a branch of the parent organization in London, will hold its meetings this year on the fourth floor of the Y.W.C.A. building, where two rooms have been secured. Mrs. John Martin is president, and Mrs. B. M. Wyman has charge of the study section of the club, which meets on the fourth Thursday of each month. Next Thursday afternoon "The Cricket on the Hearth" will be the subject.

Long Beach D.A.R.

Miss Jessie Benton, a member of the State and National Committee of D.A.R., gave an entertaining talk illustrated with some fifty views on "Colonial Architucture" before the Long Beach chapter at its meeting last week. Miss Benton is a sister of Arthur Benton, the architect, and the family trait seems to have included her, judging from her splendid talk, which was intensely interesting.

The membership of the Gaviota Chapter will acts as hostess at the reciprocity-day luncheon at Hotel Virginia on October 30. In the absence of the regent, Mrs. P. D. MacNee, who is still in the East, the vice-regent, Mrs. M. A. Kinzel, will head the receiving line, assisted by Mmes. Helen Harriman, Helen Comstock and G. A. Miller.

College Women's Federation.

The October meeting of the Federation or College Women's Clubs will be in the form of a luncheon at Hotel Leighton, at Sixth and Lake streets, next Saturday at 1:30. Prof. F .E. Doty, formerly of Wisconsin University, now civil examiner for Los Angeles county, will speak on "How Civil Service Makes for Efficiency." It will be remembered, by the way, that Prof. Doty passed the best examination out of thirty-two entrants from various cities, his percentage being above 98, out of a possible 100. Previous to coming to Los Angeles early in September, he had been secretary of the Wisconsin Civil Service board since its creation in 1905.

Mrs. Susan M. Dorsey, assistant superintendent of the city schools, will lead a discussion on "How College Women May Help Our Public Schools," and these addresses will be followed by short talks from the members.

The officers of the federation for the present year are: President, Miss Mary Bingham; first vice-president, Miss Gertrude G. Brainerd; second vice-president, Miss Louise Ehrmann; secretary, Mrs. Burt Kinney; chairman of civics, Miss R. Love; clubhouse, Miss Marie Lindsley; educational, Mrs. H. K. Walker. Some of the work of the Civic Committee is to be club work among the Russians, Slavonians and Mexicans.

New Chapter D. of C.

At the meeting of those interested in forming a chapter of the Daughters of the Confederacy in Alhambra, held at the home of Mrs. Harry Graves of North First street, Alhambra, Saturday afternoon, plans were perfected.

Mrs. J. H. Stuart, State president, and Mrs. W. F. W. Richards, State organizer, will institute the chapter. Among other women who are Daughters of the Confederacy who will be in attendance will be Mrs. R. P. Queen, State recording secretary; Mrs Roy Steele of the Robert E. Lee Chapter of Los Angeles, and Mrs. Ora King.

The next meeting will be held at the home of Mrs. Ora King, No. 21 South Monterey street, Alhambra, Friday at 2 p.m.

Cheap and Easily Made, But Ends a Cough Quickly

How to Make the Very Best Cough Remedy at Home. Fully Guaranteed.

This pint of cough syrup is easily made at home and saves you about $2.00 as compared with ordinary cough remedies. It relieves obstinate coughs—even whooping cough—quickly, and is splendid, too, for bronchial asthma, spasmodic croup and hoarseness.

Mix one pint of granulated sugar with ½ pint of warm water, and stir for 2 minutes. Put 2½ ounces of Pinex (fifty cents' worth) in a pint bottle, and add the Sugar Syrup. Take a teaspoonful every one, two or three hours. Tastes good.

This takes right hold of a cough and gives almost instant relief. It stimulates the appetite, and is slightly laxative—both excellent features.

Pinex, as perhaps you know, is a most valuable concentrated compound of Norway white pine extract, rich in guaiacol and the other natural healing pine elements.

No other preparation will do the work of Pinex in this mixture, although strained honey can be used instead of the sugar syrup, if desired.

Thousands of housewives in the United States and Canada now use this Pinex and Sugar Syrup remedy. This plan has often been imitated, but the old successful combination has never been equaled. Its low cost and quick results have made it immensely popular.

A guaranty of absolute satisfaction, or money promptly refunded, goes with this preparation. Your druggist has Pinex, or will get it for you. If not, send to The Pinex Co., Ft. Wayne, Ind.

--*fashionable frocks*

--$27.50
--$29.50
--$35.00
--and more

--in the season's most charming colors.

Evening gowns, wraps and beautiful three-piece suits--at the height of the season--the autumn's choicest offering.

Our stock is remarkably complete and our values are unequaled.

Our French rooms contain this beautiful "Drecoll" model. Welcome.

The Unique
Cloak and Suit House Est-1892
Isaacs Brothers Co.
725 Broadway

Mr. Gordan Says—

—its the little things that count everywhere, especially in clothes.
—for instance, take the soft roll lapels in vogue today.
—maybe *you've* wondered why the "other fellow's" *soft rolled just right* and your's didn't.
—probably the "other fellow" knows that lapels today are no longer a matter of horsehair, but of workmanship — skilled workmanship.
—if he does, there's an even chance he wears Gordan-made clothes.
—what does he pay? Maybe only $35, $40 or $45. Possibly a little more.
—but, whether *you* want a soft roll lapel or cling to the more conservative styles, Gordan is worth looking up.
—you'll find him just as you step out of the elevator at the Third Floor.

Richard Gordan

Suite 300 Union Oil Building, Spring at Seventh.

Tailor and Draper Since 1886.

Superb Routes of Travel.

ALL EASTERN POINTS
Reached by
CANADIAN PACIFIC RAILWAY
See the Beautiful Scenery--Costs No More
Write, call or telephone for descriptive literature and full information
CANADIAN PACIFIC
A. A. POLHAMUS
Gen. Agent. 708 So. Spring St. Los Angeles, Cal.

Go East via San Francisco, Mount Shasta, Portland, Tacoma, Seattle.
GREAT NORTHERN RAILWAY
OVER 1000 MILES OF MAGNIFICENT SCENERY—SUPERB SERVICE. IT COSTS NO MORE FOR ONE-WAY TICKETS.
J. W. PHALON, T. F. & P. Agent, 606 South Spring Street. Tel. Broadway 1316—Home F1364

Bible Institute Gift.

(Continued from First Page.)

building, giving $25,000 at one time and other smaller amounts. He gave $20,000 to buy a site for a Y.M.C.A. building in Shanghai, China, upon which Helen Gould erected the building. He is at the present time rearing a Y.M.C.A. building at Washington, Courthouse, O., once his home, and his small benevolences are "too numerous to mention."

HANDCLASP FOR ALL.

He is one of the plainest and simplest of men, and greets every caller, no matter how humble he be, with the grasp of a brotherly hand, though the chief business of himself and secretary in his office in the California building is to respond to appeals for donations. His property interests are very large, so much so that he has issued a pamphlet which contains merely a list of his holdings. However, the care of his property seems to take much less time than is devoted to giving away the money faster than it comes in.

Though his hearing is impaired to a serious degree, he is one of the most faithful attendants upon public gatherings and keeps in close touch with local affairs and world-wide problems.

If his mail is burdened with letters appealing for aid for a thousand-and-one objects, the bulk of letters filled with expressions of gratitude or details concerning things in which he is interested is equally as great. He accepts it all with simple, unaffected pleasure, and seems always to be wondering where he can place the next gift to do the greatest amount of good. No capitalist who hoards his millions is so happy as he.

The attractive and pleasant route, Winter or Summer
SYDNEY first class (1st) —San Francisco to Australia, 19 days via Honolulu and Samoa. Splendid 10,000 ton steamers (cleared by British Lloyds 100 A1).
$110 HONOLULU—first-class round trip in 7 days, $200
$325—GRAND TOUR SOUTH SEAS—$325
Honolulu, Samoa, Australia, New Zealand, Tahiti etc.
ROUND THE WORLD—$625 1st cabin, $300 2nd—Visiting 8 continents and world's most attractive cities-ports)
Sailings—Honolulu Nov. 4, 18, Dec. 2, 16, 30, etc. Sydney every 28 days. Oct. 21, Nov. 18, Dec. 16, etc. Send for folder. Oceanic S. S. Co., 673 Market St., San Francisco, or A. M. Culver, Agt., 334 S. Spring St.

ONE CONTINUOUS ROUND of pleasure. Ten (10) days' outing of all interesting places between Los Angeles and San Francisco. ALL expenses paid. Join our party. Personally conducted by Mrs. Goodwin.
Steamship Department, Citizens' Trust and Savings Bank, 308 South Broadway, Los Angeles, Cal.

LAID IN EVERGREEN.

The body of Edgar E. Humbel, who died of tuberculosis at his home, No. 131 East Twenty-seventh street, Sunday, was buried yesterday in Evergreen Cemetery. The funeral services were held in the Bresee chapel and conducted by the Rev. C. E. Cornell, who paid a glowing tribute to the deceased. He was a young man—only 20 years—and leaves his parents, a brother and two sisters. He was a native of Ft. Worth, Tex.

Hairdressing and Manicuring Parlors, Second Floor. Invisible Transformations our specialty.

VILLE DE PARIS
317-325 SO. BROADWAY 312-322 SO. HILL STREET
A. FUSENOT CO.

Latest Novelties in

Imported Jewelry

Every week brings more new ideas to be added to our large display of novelties. From among late arrivals, just received from the jewelry centers of France and Germany, we especially mention a large collection of:

Platinon Jewelry

Including: Long chains and bracelets, set with imitation precious stones; watch bracelets, bar pins and dainty necklaces.

PLATINON is an excellent imitation of Platinum. It does not wear off or become tarnished, as it is not plated, but a solid metal. Among other attractive articles in our new collection are:

Sterling Silver Bracelet Watches

Some are in plain silver, others have tula designs, or beautiful cloisonne effects. The watches have Swiss movements and are guaranteed. Prices range $10.00 up.

Sterling Silver & Enameled Pencils

Large assortment; many novel designs are shown. Prices range from 50c up.

Sterling and German Silver Mesh Bags, Purses, Vanities, Coinholders

Some are artistically hand engraved; others engine turned; some studded with semi-precious stones. The finish and workmanship are the best, and guaranteed to give satisfaction. Shown in a wide range of styles and prices. One of the latest French fads is the wearing of

Bijouterie Sauvage

Consisting of necklaces and lavallieres, made from real and imitation beads of different shapes and sizes. The most popular styles are in imitation lapis lazuli, chrysoprase, amber, coral, jade, amethyst and jet. The combination of various colored beads is startling and quaint—emphasizing the primeval effect. This novel jewelry is considered by Parisians—the finishing touch of a modish costume. Ask to see it.

Chic Undergarments

In Chiffon and Crepe de Chine

Beartiful is the word that best describes these handsome undergarments. Shown in NIGHT GOWNS, SKIRTS, KNICKERBOCKERS, COMBINATIONS and PRINCESS SLIPS. Artistically designed and effectively trimmed with filmy shadow lace; some hand embroidered. Only a personal view can give you an adequate idea of the beauty of this fascinating feminine finery.

Tango Garters—New and Novel

One style made of shadow lace and chiffon; another of lacet in fringe effect. Ask to see this new fad.

Superb Routes of Travel.

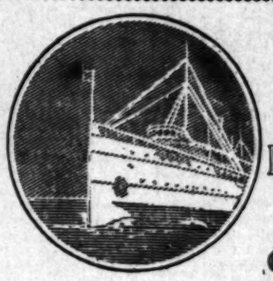

PORTOLA FESTIVAL EXCURSIONS ON THE Harvard & Yale
831—Passenger License—826
SAILING October 21-23-24
TO
$6.35 ONE WAY San Francisco $8.70 ROUND TRIP
RETURN TICKETS GOOD FOR FIFTEEN (15) DAYS
Sailings for San Diego—Every Thursday and Saturday
Round-Trip Fare, $4.00—Limit Thirty Days.
Connections at San Francisco with vessels of the Alaska-Pacific S. S. Co. for Seattle and all Puget Sound, Alaska and Northwestern points.
TICKETS NOW ON SALE—BOOK EARLY
Pacific Navigation Co.
Home F1967 611 SOUTH SPRING STREET Bdwy. 3889

NO EXTRA CHARGE FOR BERTHS OR MEALS
Steamships GOVERNOR, Carrying 516 passengers. PRESIDENT, Carrying 503 passengers
SAILING THURSDAYS
San Francisco Seattle or Tacoma
$8.35 1st class; $7.35 2nd class; $10.35 1st class $8.35 2nd class. $9.35 2nd class; $15.35 3rd class.
STEAMSHIP "QUEEN" carrying 378 passengers
SAILING SUNDAYS
San Francisco $7.35 1st class $5.35 3rd class Seattle or Tacoma $8.35 1st class $6.35 2nd class $15.35 3rd class
Through tickets to all points in United States or Canada via San Francisco. Seattle, Victoria or Vancouver.
San Diego Daylight Excursions every Wednesday and Saturday morning, $2.50 one way; $4.00 Round Trip.
FINEST OF SERVICE. LARGE MODERN STEAMERS.
Ticket Office, 640 S. Spring St. Phones—Home A3333. Main 47.

First Class Second Class
$7.35 and $8.35 San Francisco--$5.35
All Rates Include Berth and Meals
Next Sailing Saturday, Oct. 25th
SAILINGS
Oct. 25, 28. Nov. 4, 8, 14, 19, 24, 29.
SAN FRANCISCO, ASTORIA, PORTLAND—Without Change.
Through Tickets to All Points in United States and Canada via San Francisco, Portland and Puget Sound.
NEWEST, MODERN COASTWISE STEAMERS
THE SAN FRANCISCO & PORTLAND S.S. CO.
C. G. KRUEGER, Dist. Pass. Agt., 517 S. Spring. Phones: Home A3751; Main 1904.

PUBLISHERS:
THE TIMES-MIRROR COMPANY
OFFICERS:
H. G. OTIS, President and General Manager.
HARRY CHANDLER, Asst. Gen. Mgr. and Treas.
HARRY E. ANDREWS, Managing Editor.
F. X. PFAFFLINGER, Assistant Treasurer.
MARIAN OTIS-CHANDLER, Vice-Pres., Secretary.

Los Angeles Times

EVERY MORNING IN THE YEAR.
Daily, Sunday, Illustrated Weekly and Semi-Monthly Magazine. Daily Founded Dec. 4, 1881—32d Year.
Member, Class A, of the Associated Press. Leased-wire Mileage Covered: Day, 12,000; Night, 12,000.

OFFICE:
New Times Building, First and Broadway.

LOS ANGELES (*Loce Ahng-hayl-ais*)

Entered at the Postoffice as mail matter of Class II.

INHERITED.

An eastern contemporary has discovered that Hsi Tsung, Emperor of China 100 B.C., put his Prime Minister to death for trying to consult with him on questions of state during the progress of a football game. The fact that football was played that long ago by the orientals is nothing to kick about. Many an athlete still plays it like a Chinaman.

THE SLEEPING PALM.

A specimen of the sleeping palm has been discovered in a Los Angeles garden. Under its fronds many winged insects and bugs and butterflies were found wrapt in profound slumber. A rash citizen, on chewing a piece of the leaf, was seized with a strange lethargy. Botanists tell us this palm is a native of the South Sea Islands, but we know better. It was transported here from Philadelphia and this accounts for the ease with which the Athletics won the world's championship; also for the inertia of Hen Berry's bunch of ball players. Let us have this palm removed before next season commences.

A BELLICOSE SENATOR.

Senator Reed of the State of "show me" had an interview with John B. McIntyre, the Washington representative of the Philadelphia Typothetae. The Senator, with that felicity of phrase common to Missourians, said that Mr. McIntyre's mother never had a marriage certificate and followed up this invidious remark by smiting Mr. McIntyre even as King Saul smote the Amalekites. Twice was the Philadelphian struck in the face by the Senator, who, with an uppercut, smashed the spectacles of his victim. Some comment of McIntyre on the action of Senator Reed in withholding testimony in the Mulhall case is said to have been the origin of the affray, if that can be called an affray where the punching is all done by one man and the other man turns the other cheek of him to the smiter.

MRS. PANKHURST'S FRIENDS.

The decision of President Wilson that a conviction of being accessory before the fact to the crime of arson involves no moral turpitude, so long as the party whose premises were fired was not in favor of giving votes to women, may result in the fire insurance companies adding to the list of questions propounded to applicants for insurance: Are you or is any inmate of your household or any clerk in your store hostile to woman suffrage? If so this company will decline to insure your premises except at double rates.

Secretary Bryan is understood to be in favor of giving the ballot to women and will therefore be immune from the misfortune which overtook Premier Asquith, who, while ascending the steps leading to his office, was compelled to leave his breeches as a souvenir with enraged militant suffragettes, who resented his antagonism to their cause, and in expressing their displeasure proceeded to extremities.

TROUBLES OF A VOWEL.

H. Vowel, a banker of Chicago, connected with the Central Trust Company of Illinois, knows how to commiserate the perplexities of the man who drew an elephant in a raffle. As receiver of such remnants of Rice's circus as may be found in Illinois, Mr. Vowel finds it consonant with his duties to care for not only an elephant but several Bengal tigers, an assortment of lions, enough monkeys to supply the department of State with a lot of Chautauqua lecturers, a kangaroo who can out-hop Holy Hiram when he is doing his best and —strange wards of a banker—a lot of wild cats.

Mr. Vowel declares that the greatest difficulty he finds in performing his duties arises from his inability to pick out his own animals, for the assets of the late circus are scattered. The boss tiger—Murphy—is in Tammany Hall, the principal hyena, Sulzer—is prowling around the Sixth Ward slums in New York City looking for a Progressive Assembly nomination. The Bull Moose has started for a voyage up the Amazon, and Tooplous—the loudest braying jackass in the collection—is running a couple of one-cent Progressive newspapers in Los Angeles.

The a, e, i, o, u's of Mr. Vowel have an exceedingly difficult task to perform.

WAKING UP.

Sometimes a man arouses himself from a bad dream to find that his waking state is worse than a nightmare. When Col. Harvey edited Harper's Weekly it was more old-fashioned than any other periodical excepting the Century. With Norman Hapgood as editor, the staid old weekly wouldn't know itself if it looked at itself in the mirror. It is almost a futurist magazine and muckraker. It now buys copy from William Rose Benet, Oliver Herford, Wallace Irwin and Lincoln Steffens. Besides writing three pages of editorial every week, Hapgood indites a two or three-page muckraking story. The latter are rather in the nature of the feature editorial, containing more sentiment than information. The paper's illustrations are more radical than its writing and if possible they are more unlovely. We had hoped that Hapgood would strike a happy medium. Perhaps, like some other editors, he has decided that the almighty dollar is the happiest of all mediums.

THE POWER BOND PROPOSITIONS.

The City Council within the present week, probably today or tomorrow, will have before it again the resolution declaring the necessity for voting bonds for the purpose of completing power plant No. 1 of the aqueduct power project and for constructing or acquiring a distributing electric plant within the city. The question at issue is whether or not the two items shall be submitted to the people separately for their decision, or combined in one.

Six votes are required to adopt a resolution of this character. Last week only five votes could be mustered. Councilman Conwell protested that combining these two items in one proposition would disfranchise a large number of voters, as it would prevent them expressing their sentiments on each. He insisted that to deprive the people of the right to express themselves on each proposition is un-American and unfair. He pointed out that the very fact that certain of the Councilmen deem it necessary to combine the issues in the hope of carrying the bonds, showed that there is a division of sentiment among the people that should be allowed true expression.

Today an emissary of the men who want to force through the combined proposition has gone to Coachella Valley to seek to induce Councilman Reed, who is absent on sick leave, to return to the Council chamber and cast his vote for the combination. It is declared that Reed must be brought back even if he has to be carried on a stretcher.

It is strange that in the face of the demand of the Chamber of Commerce, the Municipal League and a separate petition to the Mayor signed by more than 100 leading business firms of Los Angeles, all asking that the two items be submitted to the people as separate propositions, there should be five and possibly six members of the City Council who cannot see the handwriting on the wall.

That the people of Los Angeles would favor the direct issue of authorizing $1,250,000 bonds for the purpose of completing the power plant, so that it may be in a position to create electrical energy, is a reasonable conclusion. The plant stands uncompleted with many thousands of dollars tied up in the investment. Good business sense would indicate that this plant must be finished as soon as possible, so that the people may begin to get a direct return on their investment, through the production and use of the aqueduct power.

But there is a grave question in the minds of thousands as to the advisability of placing an additional burden of $5,250,000 upon the taxpayers of this city for the purpose of constructing a distributing system at this time, when there is a good one already available.

The stubborn facts must be faced that although the city has increased its taxable wealth enormously during the past year, the tax rate has not diminished, but has increased; that there are means at hand for the use of the city's power without involving the outlay at this time of a dollar for a distributing plant, and that would at once provide a revenue from the power plant, and that any well-balanced business concern would certainly consider such an arrangement for the present, rather than piling up a mountain of indebtedness.

If the voters of Los Angeles are not to be allowed to express their real wishes on these two propositions, there is every reason to believe that they will strongly resent it. Naturally the most effective way to express this resentment will be to vote against the combined bond issues; and if such a proposition is presented it may be safely predicted that it will go down to defeat, as it must have a two-thirds majority to carry.

Such was the situation when a combined proposition for plant-completion and a distributing system was presented last year. In the face of a strong demand at this time for separate issues, the results in a new election would be even more disastrous to the combination.

The city will save no expense by putting the two items separately upon the ballot, but it is as certain as election forecasts can be, that in such case the people would willingly authorize the bonds for the completion of the power plant. The acquirement of a distributing system is a distinct issue from this completion of the plant and should be submitted thus for the consideration of the voters.

Evidently the purpose of urging a combination of the issues is to force the completion of the plant to carry the other item of $5,250,000 through. It is highly improbable that this scheme would gain the combination many votes. The thinking taxpayer who is opposed to the creation of a $5,250,000 additional indebtedness at this time for a distributing system, but who is in favor of completing the plant and putting it into a revenue-producing condition, will well know that if the combined issues are defeated the City Council will have to devise means for getting money to complete the plant by calling another election on this one item as soon as it can be legally done, and there is little doubt that the voter will hesitate at the expense of another election if he is opposed to the creation at this time of an enormous debt for a distribution system.

It is unwise to try to drive the voters of Los Angeles to support a combined proposition, willy-nilly. They won't be driven. And it is to be hoped that members of the City Council will not meekly submit their necks to the Earl yoke and yield themselves to a programme which will deprive the citizens of Los Angeles of an opportunity of making a true record at the polls of their wishes. Every Councilman who bends his head to Earl will be a marked man.

A SURE-ENOUGH PROGRESSIVE.

The Progressives in the judicial election in Illinois last week lost 5000 votes; but on the other hand it will be claimed that they partly recouped that trifling loss by gaining William Sulzer for a guide, philosopher and friend.

The ex-Governor has shaken the dust of Democracy from his feet, and announces that henceforth he will be a Progressive. Good! He will prove true to type. If the constituents of the Sixth Assembly District in New York are anything like those of its namesake, the Sixth Ward, there are strong grounds to believe that Sulzer will succeed in being elected to the lower house of the Legislature. Horace Greeley was once a candidate for Congress in that district. He was opposed by John Morrissey, the gambler and retired pugilist. The ex-pounder was elected. When some friends of Greeley expressed their indignation at the result, the Tribune philosopher replied: "What else could have been expected? Ours is a representative government, and why should a community of thieves and blackguards be required to elect a gentleman to represent them?"

"Facilis decensus averni" is a proverb that Gov. Sulzer is illustrating by his step down stairs into the Progressive organization. The bulk of the Progressive party in Los Angeles is composed of honest, patriotic citizens, who ardently desired to better political conditions, and who were misled into believing that such a result might be achieved under the leadership of E. Tobias Earl. It is different in New York City. The Progressive party there is controlled by discarded politicians, bogus reformers, rapacious job-hunters and wailing three-time losers. It is altogether fitting that ex-Gov. Sulzer, who has been one of the most notorious holier-than-thou pretenders the nation ever produced, should cast his future fortunes with this mob of political miscreants. Like seeks like, and what could be more appropriate than that this heroic humbug and prince of poseurs should ally himself with the other humbugs of the Empire State? Where is a man impeached of felony to go unless he goes to the welcoming arms of political porch-climbers? Does anybody expect him to join the Y.M.C.A?

A factitious sympathy has been created for Sulzer because his conviction for perjury and corrupt conduct in office was engineered by Boss Murphy. It was a case of Satan rebuking sin, but Satan's rebuke would have been disregarded if the sin had not been committed.

Thirty-two hundred rascal-beguiled voters in Sulzer's district obtained his nomination for Assemblyman and probably the same vote will elect him; but it is difficult to believe that the members of the Assembly from the northern and western counties of the State, or the non-tainted wards of Manhattan, Brooklyn and the Bronx will ever consent to disgrace and dishonor the Empire State by electing him Speaker.

Sulzer a Progressive boss! Of course, yes! He is the real stuff of which the Progressive bosses are made. Johnson, Heney, Guy Eddie, Earl, Sulzer. Look at 'em!

IT BLOOMS ALONE.

Out of the inky blackness of night
twinkle the pure little stars; in the gutter
blooms the fragrant rose; in an otherwise
wicked world beams the chaste radiance
of the Society for Civic Betterment that
guards us while we sleep.

The environment of this society is as
strange as that of the rose of the gutter;
it blooms in the office of the Express-Tribune and is fertilized by E. Tobias Earl.
Like the last rose of summer, it blooms
alone.

Like other great philanthropic movements, the Society for Civic Betterment does most of its great works in secret. The only time the public has heard of it was when the name of the society was signed to a circular imploring the public to stop buying an evening newspaper because it was ruining the business of the Earl newspapers.

From this single and singular appearance, many persons have uncharitably inferred that there is no Society for Civic Betterment—that the Society for Civic Betterment is E. T. Earl and E. T. Earl is the Society for Civic Betterment.

But we know that this cannot be. Feeling back into the past, we can see illuminated footprints where the Society for Civic Betterment has trod before. Who can doubt that it was this same great, pure power that helped to build up the characters of the orange growers by swindling them on railroad rebates.

In our blindness we did not before realize that it was the Society for Civic Betterment helping out California by trying to induce the State to build the State boulevard sixty miles off the route, rambling all around Antelope Valley in a wandering trip from one of Earl's ranches to another. It was also the Society of Civic Betterment that took the fake photographs intended to deceive the highway commissioners as to the conditions along the Tejon route.

The identity of the modest philanthropist who tried to poke half a million dollars into Mr. Earl's pockets in the Home Telephone rate case is now clear. Once it was thought that it was Earl trying to fill his own pockets. But now every one must realize that it was the "Society for Civic Betterment" at work.

Huh! But "there ain't no such thing!"

The Handicap Race.

"FREE" BEEF WILL NOT BE CHEAPER BEEF.

Right on the heels of enactment of the low-tariff, free-list law comes official announcement by the United States Department of Agriculture that the department's experts cannot see possibility of relief from the high cost of living through shipments of "free" beef from Canada, Mexico, Argentina or any other country.

This information is important, not because it is new, for it isn't; but because it confirms the assertion that was made by those who knew conditions during all the time when the impossible relief was promised for partisan purposes.

The department's bulletin contains statistics which show that there is nowhere in the world a surplus of beef which imported into the United States would cause a reduction of the price. It is stated that England alone could probably take all the foreign beef available for export, to say nothing of the new markets which have grown in other European countries; that "we shall therefore have to bid against England and other purchasers of foreign beef, and this competition will tend to keep up prices. It must be remembered, too, that this foreign beef is not up to the standard quality of our corn-fed beef."

Prices must continue to increase "unless improved methods are adopted by the meat producers of the United States," says the bulletin. Reliance for relief must be placed upon the farms of this country, which, the department says, have almost unlimited possibilities for live-stock production. If the farmers can be shown how to produce live stock at a reasonable profit, and how to get a ready market for it when produced, they can and will furnish all the beef that is needed.

Such a statement from a department of the government, under an administration of the party that promised relief from the high cost of living through tariff reduction, has the merit of frankness even while it reveals the bad faith of the promise.

UNCLE WALT.

The Poet Philosopher.

We pay our statesmen princely sums and
hand them all the luscious plums, and boost
and love them; and when at last they come
to die, we pile their granite shafts sky
high, and weep above them. And when
they're dead two years or one, and some
one asks what they had done that really
counted, we have to wrench our thought-works loose if we'd recall to what the
deuce their deeds amounted. We brag a
lot about our schools, where knowledge
lies around in pools, in heaps and slathers;
and to the pedagogues we pay as much a
year as in a day the statesman gathers.
We hand the teachers charming words; we
tell them they are peaches, birds, and
honeycoolers; we give them kindly, cordial looks, when they are tired of slates
and books and kids and rulers. We split
our nickels when we pay them for the work
that makes them gray while in their thirties; the way we treat the folks who train
this boastful nation's heart and brain our
record dirties. And when the teacher dies,
some day, from having lived too long on
hay and river water, we do not loosen up
a cent to buy a fitting monument, as we
had ought ter.

WALT MASON.

[Copyright, 1913, by George Matthew Adams.]

Not Headed That Way.

[Monthly Magazine:] A good many years ago a steamer was sailing down the river, with a shrewd old Yankee captain in command. Suddenly the engines stopped, and there was nothing doing for several minutes. The passengers began to talk it over among themselves, and one of them, a portly, persistent sort of person, advanced pompously to the captain.

"What seems to be the trouble, cap'n?" he inquired. "Why have we stopped?"

"Too much fog," answered the skipper curtly. "We can't see up the river."

"But I can see the stars overhead quite plainly," argued the persistent party.

"Mebbe ye can," admitted the captain grimly, "but unless the billers bust we ain't goin' that way."

THE PORTOLA EXPEDITION.

Contemporary Sources of Information.
BY ROCKWELL D. HUNT.

Few events in our early California history are more amply authenticated and supported by contemporary accounts than is the famous Portola expedition of 1769, resulting—as it did, accidentally—in the discovery of the San Francisco Bay by the Spaniards.

Remarkable, if not without precedent, is the fact that there are extant the personal diaries of no fewer than eight of the actual participants in this expedition which marked the real entrance of the military and religious forces of Spain into Alta California. These copious accounts may be supplemented still further by a considerable body of correspondence of various officials whose interest in the results of the undertaking invest them with a certain amount of authority.

It will be recalled that the Portola expedition reached San Diego, which became the site of the first Franciscan mission as well as the first California presidio, in four divisions. Of these, two came by the Spanish vessels San Antonio and San Carlos. Of the land parties the first, under Capt. Fernando Xavier Rivera y Moncada, arrived at San Diego on the 14th day of May, 1769; and the second, under Gaspar de Portola, commander-in-chief, reached the same point July 1. Junipero Serra, who had been appointed father-president of the Franciscan missions, accompanied Portola, and both these distinguished leaders have left journals of the march. Mr. Theodore Hittell, one of our well-known historians of California, has suggested July 1, 1769, as the natal day of Alta California, marking as it did the completion of the noteworthy expedition which signalized the actual occupation of this fair land.

A fortnight later the main body of the Spanish party at San Diego set out overland, under command of Capt. Portola, for Monterey, depending almost wholly for their meager knowledge of that harbor and its surroundings upon the old records of the famous voyage of Sebastian Vizcaino of 1602-1603, one of the few really significant voyages preceding actual occupation.

The world in general knows the results of this eventful journey under Portola, and San Francisco in particular has glorified the accidental discovery of the magnificent harbor that had so curiously escaped the eye of every navigator from the time of Cabrillo by establishing as an annual celebration the "Portola Festival."

In the interest of historical accuracy it should be stated that Capt Portola was not himself the discoverer of San Francisco Bay. Severely stricken with the scurvy, he dispatched Lieut. Jose Francisco Ortega with three men to proceed, if possible, to Point Reyes, depending on Vizcaino's description. On this journey it was that Ortega, a lieutenant of Portola, discovered San Francisco Bay, also La Entrada, or the Golden Gate. A number of Ortega's descendants are now resident in Los Angeles.

Among the agencies that have served to make available to the student as well as the general public the leading contemporaneous accounts of the Portola expedition, "The Land of Sunshine" (later "Out West,") under the editorship of Mr. Charles F. Lummis, is deserving of prominence. In the July, 1901, number appears an English translation of the official account of the Portola expedition, which had been published in the full Spanish text by the California Historical Society in 1874.

The complete account written by Miguel Costanso, bearing the date October 24, 1770, appeared in English translation in "The Land of Sunshine," June and July, 1901. The diario of Junipero Serra, covering the land expedition ending at San Diego, July 1, 1769, was made public through a translation into English in several numbers of "Out West" for 1902.

The highest service to students of early California history has been rendered still more recently by the Academy of Pacific Coast History. This organization, conceived in the brain of Prof. H. Morse Stephens shortly after the great Bancroft collection was acquired by the University of California in 1905, was formally approved by the university regents in 1907, thus making the Bancroft Library itself "the indispensable nucleus of a great research library, like that of the British Museum," having for its object "the promotion of the study of the political, social, commercial and industrial history, and the ethnology, geography and literature of the Pacific Coast of America, and the publication of monographs, historical documents, and other historical material relating thereto."

The publications of the academy began in 1909. Thus several volumes of historical sources have already made their appearance, under the editorship of Frederick J. Teggart, curator of the Bancroft collection, and other officers of the academy. No other single topic has received the amount of attention that has been accorded to the Portola expedition. Volume I contains, in the Spanish text and English translation, "The Official Account of the Portola Expedition of 1769-1770," edited by Mr. Teggart; "Diary of Gaspar de Portola during the California Expedition of 1769-1770," edited by Donald Smith and Mr. Teggart; and "The Narrative of the Portola Expedition of 1769-1770 by Miguel Costanso," edited by Adolph van Hemert-Engert and Mr. Teggart. Still other sources are made available in the second volume of the academy's publications, as follows: "The Portola Expedition of 1769-1770, Diary of Vicente Vila," edited by Robert S. Rose; "Expedition to San Francisco Bay in 1770, Diary of Pedro Fages," edited by Prof. Herbert E. Bolton; "The Portola Expedition of 1769-1770, Diary of Miguel Costanso," edited by Mr. Teggart.

Thus becomes apparent at once the important service being rendered to the cause of our western seaboard history by this new agency of research and publication—too little known hitherto—the Academy of Pacific Coast History.

University of Southern California, October 20, 1913.

The Junior Member Speaks.

[Judge:] The several members of the family had been telling what they would do if they owned the world. Mother would abolish poverty. Father would provide absolute justice for all. Sister Sarah would give every woman the vote.

Finally the views of 10-year-old Johnny were sought.

"What 'ud I do if I owned the world?" said he, looking up from a geography he had been studying. "Well, I'll tell you what I'd do. First I'd get old Atlas to sign up two baseball teams among his brothers and cousins; then I'd lay out a diamond on the Desert of Sahara, put the Rocky Mountains around it for a fence, give the players the moon for a ball and the North Pole for a bat, and, say maybe I wouldn't sit on top of Pike's Peak and see some ball game!"

Pen Points: By the Staff

What Harry Thaw needs is a Pankhurst or an Eddie Plank who can "put it over."

Los Angeles has all sorts of sporting organizations, and some folks include bowling clubs in the list.

President Wilson has joined the Washington Y.M.C.A. He will be running with the fire company next.

The ten-million-dollar "hands around the State" band is now on tour. Wonder if the bass-drummer can keep step!

This is the last week of the season of the Pacific Coast League. The stove-league will now get busy for 1914.

Ex-Gov. Sulzer has been nominated by the New York Assembly. Will his old friend, Jacob H. Schiff, pass the hat?

Perhaps the government is in favor of the Angora goat project on the ground that the mutton supply is growing short.

Some day a boy of the Los Angeles High School will revive old memories by reciting the "Charge of the Light Brigade."

The local Roumanians have organized. What have the local Servians, Montenegrins and Bulgarians to say about it?

President Wilson is not the first politician able to step so lightly that he could walk over a bank of piano keys and not make a noise.

The up-State woman who awakened after being asleep for six years has gone to sleep again. Oh, well, the world's series is over.

It would doubtless have been a better advertisement for Mrs. Pankhurst if she had not been allowed to land. Militancy thrive on opposition.

A Hindoo professor says that plants get tired. Perhaps that is what ails the century plant, as one hundred years are required for it to bloom.

There are still a lot of folks who believe that red flannel is a sovereign remedy for rheumatism, and perish the iconoclast who would destroy the superstition.

Judging by the recent appointments by President Wilson, these are great days for the college presidents, provided they win the right sort of a ticket.

"The same old Bill" Sulzer now says that Murphy wanted to hand him money. Bill must have been a sort of Svengali person, everybody proffering him coin.

The Oregon woman Mayor who has discharged the City Attorney and the police-man and runs the whole place herself has nothing to learn from Mrs. Pankhurst.

The President having settled the San Francisco postoffice fight, the fight over the passage of the currency bill probably sinks into insignificance.

It is now reported that the cause of female suffrage is making progress in China. But we do not note that the numerous wives of Yuan Shi Kai have joined the ranks of the sisters.

Meanwhile President Wilson is not telling what his ideas are as to an "adequate navy," or when independence will be accorded the Filipinos. Don't hurry. There's plenty of time.

There is a good deal of information in the misleading sort afloat about the late ex-Lieut.-Gov. Tim L. Woodruff. He was not born a poor boy, and when he attended Yale College was the glass of fashion.

Eugene Walter, the playwright, is "in our midst." Remember 'Gene when he was advance agent of Al G. Fields' minstrel troupe, and carried his wardrobe in a half page of the Cincinnati Enquirer.

Emperor William has consented to accept one-half of a fortune of $20,000,000 bequeathed to him by an eccentric German admirer, and thus avoid a lawsuit. Kaiser William can scent trouble as well as the next one.

It now seems settled that Christopher Columbus had red hair and whiskers, the fact having been determined by the discovery of some very old prints of the discoverer. If this had been known before, the enthusiasm for the Genoese sailor would have been more subdued.

A REAL VACATION.

Some day I'd like to take a real vacation—
To get away from stress and strife awhile,
To find some corner free from observation,
And wear old clothes that now are out of style.
To eat my breakfast maybe in pajamas
With no one there to notice how I be,
To find some place of refuge that's a calm as
An island in the South Pacific Sea.

I'd like to find some undiscovered haven
Where other people never could intrude;
I'd like to go a week or so unshaven,
By barbers and their razors unpursued.
I'd like to puff a pipe, a good and strong one,
With no one there to kick about the smoke;
I'd like to drink a lemonade, a long one;
I'd like to sit around and talk and joke.

I'd like to walk barefooted in the grasses,
I'd like to dig my tootsies in the dirt,
I'd like to get afar from looking-glasses
And put away the armor-plated shirt.
I'd like to ditch the necktie and the collar,
I'd like to get along without a cuff,
I'd like to get along without a cuff,
With no one in the neighborhood to holler
And say I looked and acted like a tough.

I'd like to be a little elemental,
And have the kind of time that Adam had;
I'd like to lead a peaceful life and gentle—
I want a real vacation, sure enough, to make it.
The real vacation will I need to roam?
To what location will I need to go?
Aha, I know the place I'd better take it—
The only place to take it is at home.

—[Douglas Malloch, in American Lumberman.

THE POLITICAL WATCHTOWER

The problem with the Progressive bosses just now is how to shelve F. J. Heney. The Roosevelt followers are having about all the worries and woes that they care for, and they are not going out to look for more if they can help themselves. The elimination of Heney, it is agreed, must be effected; but it is hoped by the bosses that his effacement can be brought about without causing any more factional troubles in the party. They have enough of them as matters stand. But it is agreed that Heney as a candidate for the United States Senate is impossible, and undebatable. The Progressive leaders are bluntly saying so; and it is becoming generally known that Gov. Johnson is among those who hold to this view. The breach between Heney and Hiram is reported to be more serious than the Progressives care to admit. Nevertheless, close personal and political friends of the Governor are my authority for saying that his lordship is sick and disgusted with Heney and his imaginary importance. The Governor has told Heney that he has not definitely decided to forego the Senatorial toga himself, and that until he has reached a final conclusion it would be well for Francis Joseph to hold his horses. The Governor's action in hiking across the continent to hear himself talk in Massachusetts and New Jersey, neglecting his State duties, and giving the people of San Francisco to understand that he doesn't care a rap whether they are having a Portola celebration or not, he won't attend or help them. As between California and the Eastern States, the Governor says plainly he prefers those on the Atlantic Coast; the Portola can finish out for all he cares.

Up the San Joaquin Valley way they are charging Heney's candidacy to R. T. Earl. Nobody else can be found to say a good word for the man who brags about his ability to "pull a gun" except the local paper printer. Through Santa Barbara, Kern and Tulare counties the politicians of the Progressive faith refuse to regard Heney as a sure-enough contender, but they do not like the notion getting abroad that they would even think of setting their seal of approval or disapproval upon him. They seem to be animated with the sentiment that it is bad enough to have Heney regarded as one of their leaders; there can be no denying the anxiety and dissatisfaction that his announcement has created. And so, if it shall prove to be the elimination of the gun-fighter from the political scene in California, surely there will be no denying that, after all, his candidacy proved to be of some real benefit.

Chimmy Phelan of San Francisco may find decided opposition in his race for the Democratic support for Senator. Conceded that his campaign is already well under way, his closest friends are not so strong in their choice of success as they were even a month ago. They are hearing that Assemblyman Griffin of Modesto is urged by his friends to get into this race, and if he does he will be some contender. Griffin played into the hands of the laborites at the Legislature and they regard him as an ideal candidate. And as he has a large pile of the root of all evil, at least such as cement gumdrops up the valley, he appeals to the labor agitators in more respects than one. Griffin also stood well with labor last year when he was candidate for Presidential elector on the Democratic ticket, and shared with Senator Del Valle of Los Angeles the honor and distinction of being one of the two lone electoral votes that Wilson received in this State. There had been some talk of Griffin in connection with the Governorship with the Bourbon ranks, but this has turned toward Fred Hall of Orange county, and Griffin's friends are urging him for the Senatorship. They say around Tulare and Kern county they are about ready to lynch anybody who fails to choose a seat in the Hall bandwagon, and the Kern county Democrats are also

IN FOURT

Industrial bration to Charac

Secretary of Commerc industrial pe duct celebra divisions. El different clu coming rapi gins believes that given fr

Word was man Nolan invitation to b Secretary Du the invitatio a number o ing week.

Motion pic exercises wh is turned int

They Say W But W

They say we shouldn't talk —that it should be always "You."
All right!

We apologize in advance, b necessary. Only by telling you t tions prevailing in regard to our p this year.

Points: By the Staff

arry Thaw needs is a Reader e Plank who can "put it over."

geles has all sorts of sporting ns, and some folks include te in the list.

Wilson has joined the Wash- C.A. He will be running with mpany next.

million-dollar "hands around the d" is now on tour. Wonder if summer can keep step?

he last week of the season of Coast League. The steam-heat now get busy for 1914.

Palmer has been nominated for ork Assembly. Will his old H. Schiff, pass the hat?

the government is in favor of great project on the ground that supply is growing short.

a boy of the Los Angeles High revive old memories by reciting of the Light Brigade."

Roumanians have organized, the local Servians, Montene- Bulgarians to say about it?

Wilson is not the first poli- o step so lightly that he could bank of piano keys and not

te woman who awakened after for six years has gone to Oh, well, the world's series is

doubtless have been a bette for Mrs. Pankhurst if she allowed to land. Militant position.

rofessor says that plants grow ge that is what ails the one hundred years are to to bloom.

till a lot of folks who believe el is a sovereign remedy fo nd perish the iconoclast who the superstition.

the recent appointments by on, these are great days for residents, provided they vote of a ticket.

old Bill" Sulzer now says that d to hand him money. Bill n a sort of Svengali person, ffering him coin.

woman Mayor who has dis- ity Attorney and the police- the whole place herself has rn from Mrs. Pankhurst.

nt having settled the San ffice fight, the fight over the currency bill probably ntifrance.

orted that the cause of fe- making progress in China. ote that the numerous wives that have joined the ranks of

resident Wilson is not tal- ions are as to an "adequate Independence will be se- inos. Don't hurry, there is

ood deal of information of ecort afloat about the his m L. Woodruff. He was ber, and when he attended the glass of fashion.

er, the playwright, is "a member 'Gene when he was of Al G. Fields' minstrel ted his wardrobe in a half Enquirer."

am has consented to ac- a fortune of $900,000 be- by an eccentric German e avoid a lawsuit. Kaiser nt trouble as well as the

settled that Christopher d hair and whiskers, the determined by the dis- very old prints of the dis- had been known before, for the Genesee safer more subdued.

AL VACATION. to take a real vacation— m stress and strife awhile, ner free from observation, clothes that now are out of

fast maybe in pajamas ere to notice how I be, lace of refuge that's n South Pacific Sea.

ne undiscovered haven people never could intrude ook or so unshaven, their razors unpursued. ape, a good and strong one, here to kick about the

lemonade, a long one; ound and talk and joke,

reforted in the grassed, y footsies in the dirt, from looking-glasses he armor-plated shirt, he necktie and the collar, hing without a cuff, neighborhood to bother and acted like a tough.

le elemental, d of time that Adam had; peaceful life and gentle- ration, wasn't it bad. sure enough, to make it, will I need to roam? ce I'd better take it— take it is at home. In American Lumber-

POLITICAL WATCHTOWER

The problem with the Progressive bosses just now is how to shelve F. J. Heney. The Roosevelt followers are having about all the worries and woes that they care for, and they are not going out to look for trouble. If they can help themselves. The election of Heney, it is agreed, must be effected; but it is hoped by some that his effacement can be brought about without causing any additional troubles in the party. There have enough of them as matters stand. But it is agreed that Heney as a candidate for the United States Senate is impossible, and unthinkable. The Progressive leaders are finally saying so; and it is becoming generally known that Gov. Johnson is among those who hold to this view. The breach between Heney and Hiram is reported to be more widened than the Progressives care to admit. Nevertheless, close personal and political friends of the Governor have, without authority for saying that his Excellency is sick and disgusted with Heney and his imaginary importance. The Governor has told Heney that he is not definitely decided to forego senatorial togs himself, and that he has reached a final conclusion it would be well for Francis Heney to hold his horses. The Governor's action in hiking across the state to hear himself talk in Arizona and New Jersey, neglecting his State duties, and giving the people of San Francisco to understand that he doesn't care a rap whether they are having a Portola exposition or not, he won't attend or even be, As between California and the Eastern States, the Governor plainly he prefers those on the Atlantic Coast; the Portola can go for all he cares.

The San Joaquin Valley way of charging Heney's candidacy is flat. Nobody else can be found a good word for the man or say about his ability to "pull" except the local paper printer. Santa Barbara, Kern and counties the politicians of the ilk faith refuse to regard as a sure-enough contender, do not like the notion getting that they would even withhold their seal of approval of document upon him. They are animated with the sentiment it is bad enough to have handed as one of their leaders can be no denying the anti- not dissatisfaction that his ment has created. And so, to prove to be the elimination fight-fighter from the political of California, surely there will in saying that, after all, his can- proved to be of some real

Phelan of San Francisco decided opposition in his the Democratic support for Conceded that his campaign will well under way, his closest are not so strong in their as success as they were even ago. They are hearing that Griffin of Modesto is his friends to get into this if he does he will be some Griffin played into the laborites at the Legis- they regard him as an ideal And as he has a large pile of all evil, at least such up the valley, he ap- labor agitators in more one. Griffin also stood last year when he was for Presidential elector Democratic ticket, and shared Del Valle of Los An- and distinction of be- two lone electoral votes received in this State. been some talk of Griffin with the Governorship Bourbon ranks, but this turned toward Fred Hall of and Griffin's friends are for the Senatorship. Tevis and Kern county are about ready to lynch fails to choose a seat bandwagon, and the county Democrats are also reported to be headed in the same direction.

Phelan has some friends who expect to see him make his peace with Hearst. It is no longer denied that Hearst is seeking to secure control of the Democratic State Committee; and with a few more appointments like Caminetti and a few others not so far from home that might be mentioned, the national administration will be open to the charge of assisting Hearst in his aspirations, all protestations to the contrary notwithstanding. Hearst isn't confining himself and his efforts solely to the political parties of the State. He is manufacturing booster clubs, Lady Gwendolyn Leagues and press clubs. Up in San Francisco his henchmen have succeeded to the extent of electing that "grand old man" of the prize-fighting arena, Bill Naughton, to the high and dignified position of president of the San Francisco Press Club. One of President Bill's most recent duties was to arrange for a classy dinner in honor and justification of that apostle of newspaper cleanliness and moral uplife, the Hon. "Long Green" Andy Lawrence of Chicago. It was some swell event, according to the confidential account that I have been entrusted with. With two or three such "doings" in honor of other high and mighty "sports," the Tarpey boomlet for Governor will be reinforced and reiterated by a corresponding bunch of writers, who may not know that they are being utilized for Michael Forward Tarpey by that paragon of Democracy, Willie Runaway Hearst.

Mike Tarpey's candidacy for the Governorship was outlined in this column of The Times many weeks ago, although it was not on the card of Tarpey's combination to make the formal announcement until his return from Washington, where he interfered with the California wine men and their efforts to save themselves and their industries from annihilation by the Democrats in Congress. Theodore Bell performed the service, but Tarpey beat him to the Coast, and as he is the Hearst candidate for Governor, he is being tooted and touted as the "man who did it." Tarpey may prove to be something more than a joke, for he is an experienced campaigner, but when it comes to hearing that he has a suspicion of even a remoteness of ever being elected, it is time to say: "Good night!"

THE WATCHMAN.

IN FOURTEEN DIVISIONS.

Industrial Parade of Aqueduct Celebration to be Classified According to Character of Work Represented.

Secretary Wiggins of the Chamber of Commerce, who has charge of the industrial parade feature of the aqueduct celebration, has formed fourteen divisions. Each division represents a different class of industry. Entries are coming rapidly in and Secretary Wiggins believes the parade will eclipse that given in 1908.

Word was received from Congressman Nolan yesterday accepting an invitation to be here for the celebration. Secretary Davison, who has charge of the invitations, expects to hear from a number of notables during the coming week.

Motion pictures will be taken of he exercises when the Owens River water is turned into the cascades November 5, and these, together with views of the parade the following day, will find their way to all the moving picture houses of the country. A large platform elevated above the heads of the spectators will be erected at the aqueduct mouth for the convenience of motion picture photographers and other camera men.

UNLUCKY IN LOVE.

Her First Affair Makes Her a Widow, Second a Forger, and Now She Would Kill Herself.

Mrs. Abbie I. Keller had a second love affair that was worse than her first. The first made her a widow and the second made her a forger.

With her children, a girl and a boy, she lived in the Knox Hotel, No. 317 West Fourth street. When she was separated from her husband, she moved downtown and went to work in a department store.

Then came the second love in her life. It was a doctor who fascinated her. From her first husband she had received some $2000 in settlement of the domestic affairs. The doctor, who was also suitor, needed ready funds, and Mrs. Keller, confident in her love, gave him freely of her savings.

When her little bank account was exhausted, the doctor's love became exhausted, too. She decided that she was a very poor judge of sweethearts. Money was gone, things were desperate, and she had to have food.

So she went out and got it. Forged checks did it. Fortunately, she thought, she picked up a bankbook lost by a Mrs. J. J. Webster, and used it in preparing her checks.

All her life she has lived in Los Angeles, and every old member of the police department recognized in her a young girl they used to know. So the hour was even more bitter than she expected, and she wanted to kill herself. She will be arraigned today.

You can fortify your entire system against disease—you can add vim and vigor to your whole constitution—by the consistent use of a good mineral water.

Standing alone in its class, the high regard in which WHITE ROCK WATER is held by the doctors of today is attested by its enormous sale.

Anatomik SHOES

For Weak Arches

—they're a revelation of Comfort and Relief to sufferers from tired, aching feet.

—they're scientifically built to overcome the misery caused by weak, fallen Arches—they help rebuild them.

—come in and let one of our expert salesmen explain the advantages of Anatomik Shoes.

WE DO EXPERT SHOE REPAIRING

Staub's

336 So. BROADWAY

THE MARK OF GOOD CLOTHES HF

They Say We Shouldn't, But We Will!

They say we shouldn't talk about ourselves in an advertisement—that it should be always "You."

All right!

We apologize in advance, but we intend to do it. It really is necessary. Only by telling you the facts can you realize the conditions prevailing in regard to our prices on Men's Suits and Overcoats this year.

We have started this fall's business with a determination to win the men of Los Angeles into this store.

We know there is only one way to do that—to give superior values. And by superior we mean superior, and nothing else.

Therefore the suits and overcoats in this store will be sold at a lower margin than ever in our history.

Suits which would have cost you $20 some years ago can be had for $15 today.

$25 suits have been marked closer.

And so on up the scale.

We own our own building—we are here on Spring street to stay—we mean business most emphatically, and this plain business announcement is intended merely to enforce that fact in your mind.

Harris & Frank MEN'S CLOTHIERS

437-441 SOUTH SPRING ST.

—Home of Ostermoor Mattresses— —McCall Patterns—

Coulter Dry Goods Co

FOUNDED in 1876

U. S. Postoffice Sub-Station W.U. Telegraph Branch American Express Branch

Hundreds of Men's $3.50 Bath and Lounging Robes at $2.75

$3.50 Robes at $2.75

—cotton blanket robes; full size; various neat patterns; complete with cord and tassel $2.75

Robes at $5.00

—not reduced, but the finest values for the money that you ever saw! Combination bath and lounging robes, complete, in scores of patterns $5.00

Robes at $10.00

—plain material, with border; made extra long, for unusually tall men; 3 to 6 inches longer than the average; combination lounging and bathrobe, in handsome soft grays and browns $10

Other Robes

—in dozens of patterns, half wool and all wool, up to, each $20

—Men's Furnishings, South Aisle—

Boys' Swiss Ribbed Garments

—Swiss ribbed half wool pants, drawers and shirts; regularly 50c, special 35c

Boys' Balbriggan Garments

—shirts, pants and drawers; regularly 50c special 25c

Men's Globe Mills and Carter Garments

—complete line of union suits at $1, $1.50, $2, $2.50, $3 and up to $3.25

Deimel and Kneipp Linen Mesh

—shirts, drawers and union suits in all weights; an absolutely complete showing of this popular men's underwear; wear linen and be free from colds.

The Most Seasonable Suits, Worth to $2.50, at $1.00 a Yard

Here are the very silks you've been hoping would be underpriced soon—the silks you need for personal wear, for fancy work, for gifts, etc.; silks that splendidly live up to the reputation this store enjoys of being the leading silk house in Southern California! Note the variety at just a dollar—values double—and higher:

32-inch tub silks, regular.....$1.50
36-inch corded silks, reg.....$2.00
36-inch chiffon taffetas, evening shades, reg .....$1.50 and $2.00
36-inch striped messaline suitings, reg. $1.50
36-inch. Dresden chiffon taffetas, reg. $2.25
44-inch foulards, reg.....$2.50
27 and 36-inch tourist suitings, reg. $2.50
40-inch Radiums, reg.....$2.25
40-inch French glace Marquisettes, reg. $2.00
40-inch Bulgarian Marquisettes, reg. $1.50
24-inch satin Bulgarians, reg.....$1.50

—Silk Section, Broadway Annex—

Wool Goods, too, at $1.00

Hardly any shade or weave is missing in this assortment of stylish fall woolens that we shall sell today for a dollar—including values up to $2 a yard, in colors and black — rich, plain serges, repps, camelshair and diagonal weaves; get yours early, at...$1

—Wool Goods; Broadway Annex—

$2.50 Street Gloves, $1.95

In the popular oyster white; two clasps; heavy quality, smart and durable for wear with tailored suits, special $1.95

$3.50 white 16-button cape gloves, in all sizes, special $2.50

$1.75 heavy tan single clasp street gloves $1.25

—Gloves; Main Floor—

Yearly Sale of $30.00 Ostermoors at $18.50

Coulter's is the only Los Angeles store at which you can obtain the genuine Ostermoor Mattress, at any price; and once a year we are permitted by the factory to sell their best thirty-dollar Ostermoor at this very special price. This is an event looked forward to by many thrifty housekeepers, who realize that an Ostermoor Mattress, even at full price, is a genuine investment!

This Thirty-Dollar Ostermoor

—is full size, made in one part; weight sixty pounds; French roll edge, handsome art twill ticking, in assorted shades; a mattress built, not stuffed, with layers of the finest clean carded cotton; absolutely guaranteed for a lifetime of use against matting, lumping or packing; and you may buy it for a limited time only, here, at $18.50.

—Bedding, Rear South Aisle.

Wavy Hair Switches, Worth to $7.50 at $2.65

—These splendid switches are of real wavy selected hair, in all shades except gray, which we cannot obtain to sell for so little; they are 20 to 28 inches long, and are well worth up to $7.50, on sale at $2.65.

—Hair Goods; South Aisle—

French Bassorah Rugs Rivals Real Orientals

—with long, silky nap like an Oriental, and in similar soft, rich colors and patterns; they cost about one-fourth as much:

8.3x11.6 .....$55 5.9x8.3 .....$30
6.7x9.10 .....$40 4.7x6.7 .....$18
3.0x5.3 .....$9

$25 Velvet Rugs (9x12) $19.75

—copies of the genuine Wiltons in color and finish; 9x12 ft. size; suitable for any room; special.....$19.75

Axminster Rugs

—3x6 ft. size; Hartford and Sanford patterns of the best sort, at.....$4.00

Wednesday Drapery Specials

40-inch 25c Scrim

—in white, cream and ecru; exceptionally heavy and smooth; special 20c

25c Cretonnes

—one lot of remarkably pretty patterns and colors; 32 and 36 inches wide; some 30 designs of the 25c grade ..15c

Odd Lace Curtains

—one and two pairs only in similar patterns, on sale at just Half

12c and 15c Silkoline

—thousands of yards both plain and fancy; standard quality...9c

Magic Vacuum Cleaners

—are being used and tested out by hundreds of Los Angeles people; they make good every claim—the best electric sweeper for the price; they are simple and easy to operate; complete with attachments, $48.50.

Sweeper alone, for carpets and rugs....$38

See the demonstrator.

Tennessee Cedar Chests

—the genuine; in all sizes and style; insure your garments against moths and mice; from $35 down to.....$10

—Rugs and Draperies; Third Floor.

Baby Day Today

Imported Zimmerli Vests

—fine Swiss ribbed, in cotton, merino, mercerized cotton and wool—the tariff reduces prices 5 to 15 per cent. on these goods; infants' to 2 year sizes.

Alma Shirts

—in wool, with long sleeves; from infants' to two-year sizes, regularly 90c to $1.40, cut 10 per cent.

One-Strap Slippers

—in white, pink, blue, black and black velvet; the 60c quality..50c

—Children's Wear; Second Floor—

Real Leather Bags On Sale at $2.85

It is really surprising what ready cash, and the ability to dispose of large quantities, can do in the way of purchasing real values in leather goods.

For example—you'd never in the world exepect to be able to buy real leather bags, some of them with inside fittings—in gilt, gunmetal and nickel frames, and all popular new shapes—for so little as the price we've set on them for today $2.85

The values run to $4.50 apiece.

—Leather Goods; Main Floor.

Net and Shadow Lace Waists, Special at $3.50

An excellent little group of these much-liked net and shadow lace blouses of the character that command ready sale for as high as $4.50 each, have been placed on special sale today at.....$3.50

—Waists; Second Floor.

Savoy—"the Shirt With a Custom Look"

The shirt that sets as well the last day you wear it, as it did the first; the shirt that is made right—shaped neckbands, roomy, sleeves the right length; cuffs attached or separate; smart patterns; priced at $1.50 and higher.

—Men's Furnishings; South Aisle—

215-229 South Broadway — 224-228 South Hill Street

A Harmony of Fall Fashions and Your Figure! Gossard Corsetry!

Dresses!—A sale!

ON FRIDAY—a first of the season sale of new dress models—at last of the season pricings.
One hundred dresses—$25 and $35 models, Friday—for $18.50.
(Women's Suit Section, Second Floor, Front)

Dresses!—A sale!

ON SATURDAY—a sale of young girls' party dresses—charmingly new draped models for these fall evening affairs.
Models worth to $50—Saturday at $5, $10.50 and $19.50.
(Misses' Suit Section, Second Floor, Rear)

J. W. ROBINSON CO.
Broadway and Third

For Sport Coats
Motor Wraps; New Coatings

A BOUCLE weave that fashions into the straightest straight slim Sport Coats. A weave that shows a back-ground of bright blue, violet or Burgundy—and a close, knotty stripe of black.
New, too—these Camel's-hair Brocades, soft silky-haired fabrics attractively brocaded.
And new—the Golf Coatings—new the broadcloth finish to a cheviot weave. Especially good—the blues.

Silk Poplins—New
Brocaded—and Plain to Match

SILK poplins that were woven to accord with the fashion demand for combining plain and brocaded weaves of the same shade—in the same costume.
The long-tailed coat shall be of brocade—the skirt, draped—of the plain silk poplin.
In the new colorings—mahogany, myrtle, mole, Burgundy, elephant, mustard, Dutch blue and black—new silk poplins, brocaded—and the matching plain silk.

Christmas—
These Gift Specials—

CUT glass—new—in a butterfly and vine design that you'll have the comfort of knowing—is exclusive.

A dozen water glasses and the big pitcher—a lovely gift—$5 for the set. Comports are $1.50, $1.75; vases are $1.50, and nappies are 50 and 75 cents.

A Guernsey casserole—at $1.50—With the stamp of "Guernsey-ware" on the bottom—the stamp that means so much to the success of cooking en casserole.

Christmas Basketry

WE shall be glad to teach you just how to fashion these French baskets into dainty pin cushions and work baskets—how to trim, stuff and line them.

At many prices—new French gold and white baskets trimmed in French roses.

Rugs!—A Sale!
Living Room Wiltons

JUST ten 8.3x10.6 Wilton rugs have been reduced to $45.

These are not usual rugs—in the soft color blendings of Oriental design—velvety, firm-woven and planned to harmonize with the wood browns and verdure greens of California living rooms.
The 9x12 rugs—are $47.50—now!

Shaiki—New Rugs

SHAIKI—a new name—a new weave—for the quaintness of grandmotherish "rag" rugs.
Shaiki rugs are washable. Very reasonably priced—$4.50 for the 30x60 size—$5.50 for the 36x72 size.

And they're attractive—in softness of weave—in delicacy of color blending.

Here the French pinks—and blues—the softest of grays and violet—creamy tans and fawn colorings—dull browns and pine-tree greens—give to Shaiki rugs (washable)—an artistic newness.

Gloves!—A sale!
Evening Gloves—Less

THE twenty button real French kid gloves—for fall evening wear—in white only—that have been priced at $4—Friday will be on sale at $3.25.
These are very lovely long white gloves—exquisite in texture, velvety-smooth, glove-fitting. A four dollar French glove for $3.25.
(A Glove Sale for Friday)

A Wash Goods Sale
Nainsooks—India Linens

ON FRIDAY—there will be specially low priced—Japanese nainsooks and India Linens.
The 40-inch, Japanese nainsook—regularly 30 cents the yard—will, Friday, be $2.50 for the 10-yard piece.
And 32-inch, India Linen, regularly 25 cents the yard, will, Friday, be 20 cents.

DOLLS—dolls—and then more dolls! Each day they're arriving. Gorgeous, Frenchily fashionable big lady dolls—quaint little Kate Greenaway little girl dolls—and all sorts of fascinating character dolls.

Have you seen the Winged Kewpies—ribbon sashes around funny fat Kewpie stomachs—and ribbon wings growing right out of funny fat Kewpie backs?

J. W. ROBINSON CO
Broadway and Third

Second Paris Showing

Hats, Wraps, Evening Gowns
Tailored Suits, Blouses
and Accessories

You are invited to the exhibit of these fashions for the Fall and Winter seasons 1913-1914

Tuesday to Saturday, Inclusive
October 21st to 25th, Inclusive

Maryland Hotel, Pasadena

It was impossible for anyone to do justice to a real Paris display before the date announced for our Opening, as most of the Paris manufacturers did not show their styles before the 15th of August; Callot Soeurs did not open for display before the 21st of August, and Paul Poiret's last show was August 24th. Thereby any person can figure that if the goods were shown that late in Paris, for a house to make a worthy, genuine and thorough display it would be almost impossible to do it before the time that we have set for this grand display.

LIVING MODELS

Est. 1877.
J. Magnin & Co.
INC.
JOHN E. MAGNIN, President.
Grant Avenue at Geary St., San Francisco. Phone Sutter 3600.

As It Was Sixty Years Ago in California's Youth.

"Hangtown" re-enacted by the Native Sons;

A view of the exciting first dress rehearsal for the week of pioneer spectacles to be presented by the local parlor of the Native Sons and Daughters of the Golden West. This was held yesterday in an improvised theater on Court street. From left to right, those in the picture are William Taylor, J. B. Biscailuz, R. L. Haines, W. J. Howe, Constable Thomas and George Perdue.

THE LIFE OF FORTY-NINE.

Dress Rehearsals for "Hangtown Week" Begun by the Native Sons and Daughters of the Golden West.

Members of the Native Sons and Daughters yesterday began dress rehearsals of the spectacle of "Hangtown," to be presented for one week, beginning November 3, at the old postoffice site, Seventh street and Grand avenue. A replica of the streets and famous resorts of the mining camp as it appeared in '49 will be shown.

Mother Grady's boarding-house, the "First Chance," "Last Chance" and "Red Light" saloons will be reproduced. There will be fake hangings, shooting scrapes and brawls. A different dramatic spectacle is planned for each evening.

Many of the Native Sons and Daughters will appear in costume. Judge York, it is announced, will be seen in the dress of the old-time justice of the peace.

The entertainment will include vaudeville in the "opry" house, music by the People's Orchestra and other musical aggregations. Mrs. Fred Dorn will sing one evening. There will be dancing, and the management will encourage a carnival spirit. William Stoermer is managing director of the spectacle.

"Hangtown" is given to raise money to entertain the Grand Parlor of the Native Sons, which meets in this city next April, when about 15,000 out-of-town visitors are expected.

The Native Sons have arranged with Secretary Wiggins of the Chamber of Commerce to have a division in the industrial parade on November 5. Men in the costume of the "forty-niners" will ride in the old Banning stage coach. The Native Sons' band also will be in the procession.

OFFICIAL ON TRIAL.

FRESNO, Oct. 21.—[Exclusive Dispatch.] Before a jury of twelve stern Fresnoans, and perhaps women may be called to act as jurors, George S. Waterman, City Trustee from the first ward will plead his own case on a charge of exceeding the speed limit on the afternoon of October 24. The case will come up in the Police Court. Waterman is alleged to have traveled a block at the rate of twenty-four miles an hour. The State laws allows but sixteen. He was timed by two patrolmen with stop watches. Waterman banks on his speedometer and says he was within the law. He says that it will not require the services of an attorney to break down the testimony of the officers as he is going to close his eyes and trust in his own merits as a barrister.

Not only will you discover the ease with which everything you wear can be made on a "NATURE FORM," but to bring out your own ideas in style and design, will be an irresistible incentive for you to make everything that you now pay out money to have made. "NATURE FORMS" are an exact reproduction of the person's own figure, arms, bust, skirt and polse—YOU
NATURE FORM COMPANY,
317 S. Hill St.

Where's Capt. Kinder?

OUT OF GOLDEN GATE, THEN SEEN NO MORE

FEARS are entertained by friends of Capt. Walter Kinder, formerly of San Diego, but more recently of Balboa, that he has been lost at sea while attempting to travel from San Francisco to Balboa in a thirty-foot launch.

The last heard of Capt. Kinder was in a letter which he wrote to friends in Los Angeles from San Francisco. It was dated September 15 and told of his expected trip to Balboa in a new thirty-foot launch he had purchased. The letter stated that he was to start the next day—September 16—and that he would be accompanied by two men whose names he did not mention, but who he said knew a little about engines and very little about boats in general.

Capt. Kinder had been in San Diego nine years and owned the San Diego boathouse. About six months ago he sold out his business in San Diego and came to Los Angeles, eventually deciding to locate at Balboa. Together with a few friends he planned to build an apartment-house at the beach city and make it his permanent home. Business affairs called him to San Francisco and from there he made a trip back into the interior of the State.

He had stated before going north that he was in the market to purchase a gasoline launch for use at Balboa and had tried to secure the he wanted at Los Angeles harbor, but failing in this, said that he would in San Francisco.

His friends state that upon his return to San Francisco from the interior he purchased a launch and decided to come in it to Balboa.

Since that time nothing has been heard of him, his boat or any of his unknown companions.

It is feared he has met engine trouble and that his boat drifted to sea out of the pathway of coast vessels.

For a few weeks after the non-arrival little thought was given to Capt. Kinder until finally C. E. Carpenter of No. 929 North Harvard boulevard became interested as the result of a letter from Mrs. Emma Kinder of Fourth street, Coronado Beach, in which she stated her fears as to the outcome of the voyage and asked Carpenter to look into the matter. Carpenter spent several days investigating the whereabouts of Capt. Kinder, but failed to find the slightest clew. He had evidently sailed out of the Golden Gate and dropped from sight.

Capt. Kinder is well-to-do and the search for news concerning him has been accelerated owing to business conditions surrounding a silver mine in Sonora which he owns and which has recently proven a good producer.

The life-saving stations between San Diego and San Francisco have been notified to be on the lookout for any evidence as to the fate of Capt. Kinder.

Panama Fears Oblivion

(Continued from First Page.)

land of the greatest American conquest.

"Who is to have the great, historic credit for the canal?" he was asked, as he touched a light to a Cuban cigarette. "To whom are the honors due, Roosevelt, Taft, or—"

"To Col. Goethals," he answered, crisply, finally. "The time was ripe for Roosevelt; Taft merely followed in line with policy; Wilson will stand in history, in regards to the canal, as do his predecessors. Goethals is the brain and the might, the personification of the great work.

"Goethals hewed out the ditch with his finger on the button that controlled 50,000 men. To him the American people—the world—owes the canal. To him history will give the credit."

After no little elaboration on Goethals'—eulogistic, convincing statements with presentation of statistics with which the layman north of the isthmus, and south of it, is unacquainted—Duque discussed the republic of Panama itself, and its future.

"The people have been aroused by the American spirit to a real sense of the value of their powers and their manhood. They must do things—not revolutions or talk, but progress as the citizens of the United States have progressed.

THE FUTURE.

"And with this awakening to come a natural fear born of what is to be Panama's future when the canal is finished and the activity of work has been removed; after Panama, in the course of events, reassumes its position in the world's commerce she eventually feels she must look to; after international travel over the canal is dead, when removed from the lips of those who have daily discussed it.

"Forty thousand tourists, more as we figure—are to be the mainstay of Panama; tourists who principally. On those she must depend. Certainly, our people increase. We count on having a million residents within a few years. Agricultural possibilities are great and for agriculturists and planters and coffee planters and bankers there is a wondrous field in Panama."

On the Asiatic question he said: "Chinese overrun the country in spite the law passed a few years ago. The republic is a heavy provision and produce must be earned, in the hands of Chinese tals. Out of 3000 Chinese I to approximate, 1800 are in the country, even though they papers to retain their presence.

"These papers were sold to corrupt government officials in administrations and before the United States Charge d'Affaires was appointed from Washington to them as Consul.

"He is on a great work of tration now, in an effort to their rights and to depart that will not be able to account for selves."

Dwelling on the Wilson tration and its attitude in as it may relate to Central Duque declared Wilson is bent off the inevitable.

"Intervention cannot be he said. "The United eventually go south and control of Mexico as we aragua. That means a loss of life, millions of money and, perhaps, a us call it—protectorate.

"Ultimately—intervention be subsequented in any the United States from Stars and Stripe south to mus."

EXPENSIVE BEAR.

FRESNO, Oct. 21.—[Special.] 2, at Big Creek [illegible] back in the Sierra [illegible] is being constructed for Light & Power Company Angeles, was damaged to of $10,000 by fire [illegible] morning, according to word to Fresno tonight by [illegible] the Big Creek project. started in a small [illegible] ly spread to the [illegible] tion, burning the woodwork cement on the [illegible] tion, 110 feet high, [illegible] fell to the ground, [illegible] supports on the roof [illegible] machinery was [illegible] cause of the fire is not known.

Migel-Quality Silks

MADAME BUTTERFLY
INDESTRUCTIBLE VOILE

Never before did strength and sheerness so unite into one surpassing silk. Looks like cobweb, wears like broadcloth. Will outwear the lining.

There's a Migel-Quality Silk for every occasion. Accept no less.

TANGO CREPE—for the new frocks "la Dance." A new clinging silk fabric of Chinese construction.

PUSSY WILLOW CHIFFON CREPE—Broche and plain to match—a fabric of peach-skin finish—in all the new nature colors.

KISMET DE LUXE—a rich brocade silk never before produced on a power loom.

EGYPTIAN CREPE—Has that Eastern richness and splendor so much sought in silks.

MIGEL-QUALITY SILKS FIRST

M. C. MIGEL & COMPANY New York City

XXIIND YEAR.

MOTOR CAR DEALERS ASSOCIATION DIRECTORY

APPERSON JACKRABBIT T. Shettler Co., 151 W... Main 7034, Home 10167.

BEARDSLEY ELECTRIC ley Electric Co., 1250-1260 W... St. Home Phone 53018. P...

BUICK — HOWARD AU... Tenth and Olive Sts. H... Main 9040.

FORD — The Pacific ... Branch, limited agents for ... Angeles, 1001-09 South O... 10457. Broadway 2963.

FRANKLIN AND R. & L. ... TRICS—R. C. Hamlin, ... S. Flower. M. 7877, Ho...

HOWARD SIX — PAIGE ... PARD-STEWART. ... Motor Car Co. of Cal., 1058-6...

HUDSON — Harold L. ... 1118 to 1128 S. Olive St. ... Main 678; Home A4734.

HUPMOBILE—MITC... Greer-Robbins Co., Tw... Flower Sts. Bdwy. 541...

JACKSON — Chas. H. T... 1142-44 S. Olive St. F63... 1947.

KISSELKAR — Pacific ... Branch, 1001 S. Olive S... 2963; Home 10457.

LOZIER—Bekins-Speers M... Pico at Figueroa St. 6063... 90.

NATIONAL — National M... Co., 1355 S. Flower St. M... 60593.

OAKLAND CARS, STA... TRUCKS—Hawley, King & ... 8. Olive St. Homes 60361; B...

OLDSMOBILE — Oldsmob... 1205 South Olive. Ma... F5647.

OVERLAND—J. W. Leavitt ... 1235 South Olive St. Ma... 60537.

PACKARD and R. & L. ELE... —California Motor Co., T... Hope Sts. Main 6060; 60...

PIERCE-ARROW — W. E... 1701-1711 S. Grand Ave. ... 60295, Main 2257.

POPE-HARTFORD—Wm. ... Corner Tenth and Olive ... Main 7278, Home 60173.

PREMIER—Premier Motor ... 1127 South Olive St. M... F2664.

REGAL—Big Four Automo... 1047-49 S. Olive St. Hom... Sunset Bdwy. 952.

SIMPLEX and MERCER — ... and Mercer Pacific Coast ... 1057 S. Olive St. A4547.

STUTZ — Walter M. Brown ... 414 West Pico St. Hom... Main 7047.

UNIVERSAL TRUCK— ... Motor Co., 825-827 Sout... F2965, Main 2965.

VELIE CARS and TRUCKS— ... Motor Car Co., 1230 S. ... Main 1068, Home 10799.

WINTON — W. D. Howard ... Car Co., 1238 South Flowe... Bdwy. 4180, Home F5609.

WHALEBONE ... DENTISTS ... S. Broadway, 2d Floor.

NO PAIN

When your teeth begin to decay, come to... Dental Experts fill teeth in a few moments, ... times they are not too badly decayed, and ... without pain to the patient. Solid gold ... Sc to $4. A good Whalebone plate $5. ... towards. A good Whalebone plate $5. ...

OUR ROOFLESS TEETH WILL ... CORN OFF THE COB.

The Los Angeles Times

YEAR. WEDNESDAY MORNING, OCTOBER 22, 1913.—4 PAGES. PART III.

MOTOR CAR DEALERS ASSOCIATION DIRECTORY

APPERSON JACKRABBIT — Leon T. Shettler Co., 151 West Pico St. Main 7034, Home 10167.

BEARDSLEY ELECTRIC—Beardsley Electric Co., 1250-1260 West Seventh St. Home Phone 53018, Pac. Wil. 788.

BUICK — HOWARD AUTO CO., Tenth and Olive Sts. Home 60009, Main 9040.

FORD — The Pacific Kissel-Car Branch, limited agents for City of Los Angeles. 1001-09 South Olive Street. 10467. Broadway 2963.

FRANKLIN AND R. & L. ELECTRICS—R. C. Hamlin, 1040-1044 S. Flower. M. 7877, Home 60249.

HOWARD SIX — PAIGE — LIPPARD-STEWART. Thomas Motor Car Co. of Cal., 1058-60 S. Flower.

HUDSON — Harold L. Arnold, 1118 to 1128 S. Olive St. Sunset Main 678; Home A4734.

HUPMOBILE—MITCHELL—Greer-Robbins Co., Twelfth and Flower Sts. Bdwy. 5410, A1187.

JACKSON — Chas. H. Thompson, 1142-44 S. Olive St. F6390, Bdwy, 1947.

KISSELKAR — Pacific KisselKar Branch, 1001 S. Olive St. Bdwy. 2963; Home 10457.

LOZIER—Bekins-Speers Motor Co., Pico at Figueroa St. 60634; Bdwy. 90.

NATIONAL — National Motor Car Co., 1355 S. Flower St. Main 5347, 60393.

OAKLAND CARS, STANDARD TRUCKS—Hawley, King & Co. 1027-33 S. Olive St. Homes 60361; Bdwy. 1823.

OLDSMOBILE — Oldsmobile Co., 1205 South Olive. Main 3130, F3647.

OVERLAND—J. W. Leavitt & Co., 1235 South Olive St. Main 4831; 60537.

PACKARD and R. & L. ELECTRICS—California Motor Co., Tenth and Hope Sts. Main 6060; 60406.

PIERCE-ARROW — W. E. Bush, 1701-1711 S. Grand Ave. Home 60295, Main 2257.

POPE-HARTFORD—Wm. R. Ruess, Corner Tenth and Olive Streets. Main 7278, Home 60173.

PREMIER—Premier Motor Car Co., 1127 South Olive St. Main 679, F2664.

REGAL—Big Four Automobile Co., 1047-49 S. Olive St. Home F2533, Sunset Bdwy. 952.

SIMPLEX and MERCER — Simplex and Mercer Pacific Coast Agency, 1057 S. Olive St. A4547, M. 7563.

STUTZ — Walter M. Brown Co., 412-414 West Pico St. Home 25003, Main 7047.

UNIVERSAL TRUCK—Eastern Motor Co., 825-827 South Olive. F2965, Main 2965.

VELIE CARS and TRUCKS—Renion Motor Car Co., 1230 S. Main St. Main 1068, Home 10799.

WINTON — W. D. Howard Motor Car Co., 1238 South Flower Street. Bdwy. 4180, Home F5609.

DALEBONE

NO PAIN

When your teeth begin to decay, come to us. Our dentists fill teeth in a few moments, especially when there are not too badly decayed, and they do so painlessly for the patient. Solid gold fillings, $2 up. A good Whalebone plate $5. $5 Crowns

OUR ROOFLESS TEETH WILL BITE CORN OFF THE COB.

Cold.

WOLVERTON IS KNOCKED OUT.

Bill James Drops Him With Mighty Right.

Went Out Behind Barn in Old-Fashioned Style.

Result of an Old-Time, Big League Feud.

[BY DIRECT WIRE TO THE TIMES.]

SACRAMENTO, Oct. 21.—[Exclusive Dispatch.] Harry Wolverton and Bill James, the tall Portland pitcher, fought a one-round battle before the game today, and the leader of the Wolves took the count.

He discreetly kept out of sight until such time as he could spirit himself homeward to nurse a badly cut and blackened optic.

James came out of the fracas with a badly bruised thumb. He had been slated to twirl the opening game, but when he took the side lines to warm up he found that he was hors du combat, as far as pitching was concerned.

Players have been expecting the Wolverton-James outbreak for some time. Personal antipathy is said to date back to last year, when James was with Cleveland and Wolverton leading the New York Americans, the two having had trouble in eastern climes. During this season the two men have engaged in verbal combat on several occasions, and the climax came, it is said, when James voiced some remarks of a personal nature which rubbed Wolverton's temper the wrong way.

Today was the first time the two had met since this latest cause of bad blood. James was talking to some of the players outside of the clubhouse when Wolverton put in an appearance. The Sacramento manager approached the Portland pitcher and is said to have defied him to make good on his personal remarks. Report has it that Wolverton landed the first blow, and the players gathered around as the two men set to in a speedy encounter that would have done justice to a couple of light weights.

When James landed a right to the head that gashed Wolverton's eye and sent him down for the count, the other players stepped in and put an end to the fracas. James helped Wolverton to his feet, and, his grudge having been fully satisfied, extended his hand to the defeated manager and offered his apologies. For a few minutes it looked as though the other members of the team would mix, and that a general free-for-all would ensue, but better judgment prevailed. The players adjourned to the field, leaving the two principals to patch up their wounds as best they could.

From a Carr Window

My old friend, Judge Craig, created a mild sensation yesterday by trying to guess what the Legislature meant by the truly amazing boxing law of this State.

Some years ago, the Legislature passed a law prohibiting boxing matches. But to this law was added an amendment stipulating that nothing in the law prohibiting boxing matches should be understood to prohibit boxing matches.

Ever since which time, the courts have been trying to decide whether the legislators had their fingers crossed when they passed the law or when they tacked on the amendment.

* * *

The law is not only ridiculous but was frankly intended to be ridiculous by the fraction of the Legislature which killed the law, as originally passed, by tacking on the amendment.

* * *

Any attempt to define the difference between a prize fight and a boxing match must be almost as impossible as the law itself.

What is a "fight" anyhow? You hear a checker player say, "Well, that was a hard fight, but I beat you." Any struggle is a fight. If there is a prise held up for the struggle, it must be a prize fight.

One of the examples of the use of the word "fight" given by Webster's dictionary is "a fight for social recognition." I don't see why the mother of an heiress who marries a duke isn't a prize fighter if we want to be strict about it. Certainly every lawyer who wins a lawsuit and every society woman who grabs the lion of the hour for her studio tea away from some other lion-hunting lady, must stand hopelessly convicted of prize fighting.

* * *

Judge Craig holds that the essential difference between a boxing match and a prize fight is the intention to knock out. As the old bare knuckle fighters knew nothing about nerve centers and knockouts in their brutal days were unknown, they—the tough old brutes—must have been boxers and the present-day boxers with big padded gloves must be prize fighters.

TRIS SPEAKER TO TAKE SHORT TRIP.

[BY DIRECT WIRE TO THE TIMES.]

BOSTON (Mass.) Oct. 21.—[Exclusive Dispatch.] Tris Speaker of the Red Sox has been prevailed upon by Manager Callahan of the White Sox to accompany the latter on a part of the club's exhibition tour with the Giants. Speaker, however, did not join the team until today after the Cincinnati game, and then will play with the club only about a month, being unwilling to make the world tour. He will leave the White Sox when the clubs arrive at Vancouver, whence they are to sail for the Orient, and from there will go to Brownsville, Tex., for the winter.

Smoky Joe Wood has also decided not to go.

Six Feet of Fighting Irishman.

Arthur Devlin and his famous right.

Oakland's new manager has the best pair of hands in the minor leagues. He enjoyed that distinction in the majors until the advent of Fletcher with New York. Once he gets his mitts on a ball, it seldom gets away from him.

Rich Prizes.

TWENTY-FIVE FAST CARS READY FOR PHOENIX RACE.

BY BERT C. SMITH.

Entries for Los Angeles-Phoenix road race, which starts November 3, with cars, drivers and mechanicians:

No.	Car.	Entrant.	Driver.	Mechanician.
1	Cadillac	Don Lee	Charles Soules	H. Brown
2	Simplex	J. C. Rice	William Carlson	Jack Rice
3	Cadillac	Don Lee	Harry B. Ham	C. Nelson
4	Locomobile	A. R. Daniels	Olin Davis	T. M. Davis
5	Simplex	Mrs. L. H. Northam	Omar Toft	Oscar Nelson
6	Cadillac	Duplex Distillate Carburetor Co.	L. J. McKone	John Magnety
7	Simplex	George P. Settle	Barney Oldfield	Gus Stanfield
8	Ford	H. N. Bardee	Lowell H. Smith	James Harris
9	Buick	James M. Smith	G. W. Smith	J. M. Smith
10	Fiat	Bob Jennings	Tom Waters	H. Harfield
11	Marmon	A. A. Cadwell	Guy Ball	Charles Muth
12	National	W. R. Letton	E. A. Tracey	Chester Grath
13	—			
14	Fiat	Pacific Coast Motor Car Co.	Frank Verbeck	J. Mumford
15	Packard	A. T. Dickey	A. T. Dickey	L. F. Riley
16	Apperson	Bar Builders Supply Co.	Fred Wallace Richard Allen	Tom Caress
17	Blue Midget	W. A. Folcke	W. A. Folcke	W. H. Snow
18	Overland	Pacific Spring Co.	J. F. Watson	Clark Wilson
19	Buick	Ellis Bros.	J. Henly	Boyd Ellis
20	L'avenir	Peter Turon	Victor Selaudoux Leon Turon	Leon Turon
21	Cole	H. J. Pink	H. J. Pink	Not named
22	Mitchell	G. W. Richert	R. L. Greer	H. Gibbons
23	Simplex	J. C. Rice		
24	Apperson	Acme Mach. Co.	J. C. Tobin	Roy T. Rose
25	Mercer	Ben B. Buxton	B. B. Buxton	John Webber
26	Ford	Earl P. Schnack	Earl P. Schnack	T. Robinson

Twenty-five cars are entered in the Los Angeles-Phoenix road race and fifty men are ready to fight for the largest purse ever offered for the desert classic. The old time-worn expression, trite as it may seem, is about right this time. The largest entry list ever and the fattest purse thus far hung up is awaiting the man who reaches Phoenix in the shortest space of time.

There is unusual interest all along the line. At Yuma John Gandolfo has offered one of the handsomest trophies ever hung up for the big event. The man who makes the best time to Yuma will win this trophy, which is well worth the effort. The cup is one of the largest ever presented for the Phoenix race and is to be won this year in this event. The men of Yuma, backed by Dr. Ketcherside, are prepared to welcome the

(Continued on Second Page.)

STANDING OF CLUBS.

PACIFIC COAST LEAGUE.

Club—	Won.	Lost.	P.c.
Portland	108	82	.568
Venice	106	95	.527
Sacramento	99	93	.516
San Francisco	99	102	.493
Los Angeles	97	105	.480
Oakland	87	117	.426

Los Angeles, 2; Oakland, 1.
Venice, 4; San Francisco, 3.
Sacramento, 4; Portland, 1.

TACOMA TO BUILD AUTO RACE TRACK.

[BY DIRECT WIRE TO THE TIMES.]

TACOMA (Wash.) Oct. 21.—[Exclusive Dispatch.] Tacoma Carnival Association today acquired 250 acres of land just outside the city near Lakeview, on which to create and maintain a permanent two-mile auto speedway. Seventy acres were purchased and assignment of lease obtained to balance, which is State land; it will purchase in four years when lease expires. Speedway will be sixty feet wide on curves and thirty feet on straightaways. Course is reached by Northern Pacific, Pacific Traction and Tacoma Railway and Power lines. Grand stand seating 12,000 will extend 1500 feet along north stretch. Boxes holding eight each will take place of upper row of seats. Grand stand will be roofed.

At Taft.

SAM LANGFORD TRAINING HARD.

HAS KNOCKED TEN POUNDS OFF HIS WEIGHT.

Jack Lester Is Approaching Perfect Condition and Counts on His Youth and Training to Beat the Negro—White Man Is Confident. Movies Will Be Taken.

[BY DIRECT WIRE TO THE TIMES.]

BAKERSFIELD, Oct. 21.—[Exclusive Dispatch.] Interest of local fight fans, and particularly of those who are getting ready to back their judgment as to the chances of Sam Langford and Jack Lester in their fight at Taft next Monday, centers largely in the question of whether Langford will be able in the short time remaining to get into the almost perfect condition that Lester has attained.

Langford's backers, accordingly, are taking a lot of satisfaction in the evident effect of Sam's three days of training in the fine desert air of the Midway field, made still more wholesome and antiseptic by the spray of oil gushers.

In three days Langford has brought himself down from 200 to 190 pounds, and expects to weigh in at 180 on Monday. He says he feels as fit as he ever did in his life, and his appearance when he is at work shows it. His waist line is at least an inch shorter; he is faster on his feet than he was last Sunday, and his spirits are bubbling with good humor all the time.

Today he boxed eight rounds with Kid Kenneth and Bob Armstrong, and incidentally kept a crowd of fans laughing at his quaint jokes. Langford's regular roadwork is eight to twelve miles daily.

Meantime, the fans who most frequent Lester's camp are growing daily more confident of the white man's chance against the negro. Lester is fast approaching a perfect physical condition and is keeping up a consistent course of training. He is counting on his youth and steam to offset Langford's superior experience, but he says he is going to put up the best fight there is in him whether he wins or not.

Lester's confidence has reached the point of asking his manager to see McCarey and Coffroth when they arrive in Taft and arrange a match with Langford for him either at San Francisco or Los Angeles.

Arrangements have been made for making motion pictures of the fight. The picture men are now on the ground making pictures of the burning oil gusher of the K. T. and O.

CONDON VICTOR IN SECOND CONTEST.

Milo Condon won the first game of the second round in Morley's amateur three-cushion billiard tournament last night, defeating L. F. Lawlor, by thirty-five points to twenty-five, in sixty-seven innings. Condon made the high run of five twice, and gathered four once.

The game was close and interesting, with Lawlor leading to the fortieth inning, when Condon caught up and tied the score at eighteen points by a run of five. In the fifty-eighth turn the score was again equal at twenty-three. Condon ran out by making twelve points in the next ten innings.

Ashton and Thompson are matched for tonight.

Some Game.

OAKS BEATEN BY M'KENRY.

Kid Wins Spurs With Great Game.

Holds Art Devlin's Team to Single Run.

Freak Home Run by Goodwin Beats Pruiett.

BY HARRY A. WILLIAMS.

Frank McKenry yesterday burst from the cocoon of obscurity into the glamor of the glim by holding Oakland to five hits and one run in the first game of the series for the sackcloth-and-ashes championship.

Los Angeles won, 2 to 1, a happy result that was due in large measure to the excellent pitching of McKenry.

About all anyone knows about the newcomer is that he is overgrown, and was hatched in Hen Berry's Fresno club. The kid really deserved a shut-out, Clemens scoring an Oakland run in the second only because Jimmy Byrnes lost him at the plate on a perfect peg by Meusel, another Fresno graduate.

McKenry was forced to pitch quite some ball to win as he was pitted against Charley Pruiett, and the New Bedford boy is anything but a slouch.

PRUIETT UNLUCKY.

Pruiett was present with a three-hit exhibition, but all the luck was on the other side of the ledger. An abortive home run by Goodwin, which ordinarily would have been good for only one base, following a walk in the first inning, knocked the props out from under Pruiett.

Devlin has injected some pep and vinegar into the Oaks, and in that way has accomplished all that was expected of him this season.

Pruiett handed out three passes. Two of these were in the first inning, and one of them proved fatal. He tossed four wide ones to Maggert right off the reel. Howard sacrificed, placing the head of the Maggert family at second.

Clair Goodwin clapped a short drive over second. Leard made one lunge for the ball, got two fingers on it and deflected it slightly to the right. This minute deviation in the course of the sphere sent it past Zacher, who was charging in at top speed.

Zacher drew up with a limp, and Leard put his nose to the ground and took after the ball. By the time Bill had run it to death in center field, Goodwin had circled the course for a homer, Maggert prancing in ahead of him.

TOO LATE.

After that only one man reached third base, but the first-inning clean-up was sufficient for all the Angels' needs the way McKenry was wound up.

Maggert gained the three-quarter post in the third. He drove to Cook, and was spared when Jack Ness failed to get any or all of his feet on base. Marl, just to prove that a lame ankle is not necessarily a hopeless handicap to a good man, stole second. Howard sacrificed him to third, and he was held there while Cook and Ness were disposing of Goodwin. Krueger left him stranded there with a deep fly to Kaylor.

Meusel was the only other party to reach second. Emil singled, and advanced on Johnson's out, after Sawyer had fouled to Ness. Byrnes expired on a grounder to Hetling.

OAKS SCORE.

Zacher beat out an infield hit to Johnson in the second. Being somewhat afflicted with "charley horse," Elmer then retired in favor of Clemens. Ness singled Clemens to second, and Cook sacrificed him to third. Guest placed a fly in fairly deep left, and Clemens was off for the plate with the catch. Meusel made a beautiful throw, the ball coming in with the speed and accuracy of a bullet. Byrnes had Clemens dead to rights, but in some subtle manner failed to get the ball on him. Alexander then fanned in genuine St. Looey fashion.

After that, the Oaks didn't even threaten to score, Coy and Clemens being the only players to hold conversation with Goodwin, our cultured second baseman for the time being.

Coy walked with one down in the third, and was wild-pitched to second. Beatrice was later run down between second and third on Hetling's drive to McKenry. Clemens singled in the fourth and stole second. This so goaded Byrnes that he nipped the runner off that base with an alert peg to Johnson.

Things looked a bit thunderous in the ninth, when Hetling opened with a single, but it was a false alarm. Kaylor forced Gus and Clemens hit into a sprightly double play, Johnson to Howard.

The score:

OAKLAND.

	A.B.	R.	B.H.	S.B.	P.O.	A.	E.
Coy, lf	3	0	0	0	0	0	0
Hetling, 3b	4	0	1	0	1	2	0
Kaylor, rf	3	0	0	0	2	0	0
Zacher, c	2	0	0	0	5	0	0
Clemens, x, cf	3	1	1	1	1	0	0
Ness, 1b	3	0	1	0	14	1	1
Cook, ss	3	0	0	0	1	2	0
Leard, 2b	0	0	0	0	0	0	0
Guest, xx	3	0	1	0	1	0	0
Alexander, c	2	0	0	0	1	2	0
Pruiett, p	3	0	0	0	0	1	0
Totals	27	1	3	1	24	11	1

x—Ran for Zacher in second.
xx—Batted for Leard in second.

LOS ANGELES.

	A.B.	R.	B.H.	S.B.	P.O.	A.	E.
Maggert, rf	3	1	1	0	1	0	0
Howard, 1b	3	0	0	0	13	0	0
Goodwin, 2b	3	1	1	0	0	3	0
Krueger, cf	3	0	0	0	1	0	0
Meusel, lf	3	0	1	0	3	0	0
Sawyer, 3b	3	0	0	0	1	2	0
Johnson, ss	3	0	0	0	5	1	0
Byrnes, c	3	0	0	0	3	1	0
McKenry, p	3	0	0	0	0	1	0
Totals	25	2	3	1	27	16	0

SCORE BY INNINGS.

	1	2	3	4	5	6	7	8	9
Oakland	1	0	0	0	0	0	0	0	0—1
Base hits	2	0	0	1	0	0	0	0	0—3
Los Angeles	1	0	0	0	0	0	1	0	x—2
Base hits	1	0	0	1	0	1	0	0	x—3

SUMMARY.

Home run—Goodwin.
Sacrifice hits—Howard, 2; Cook.
Sacrifice fly—Guest.
Bases on balls—Off McKenry, 2; off Pruiett, 3.
Struck out—By McKenry, 3; by Pruiett, 1.
Double plays—Guest to Cook to Ness; Johnson to Howard.
Wild pitch—McKenry.
Time of game—1h. 35m.
Umpires—Finney and Doyle.

The Crucial Test.

INTERCOLLEGIATE TEAMS FACING VITAL PERIOD.

Next Two Weeks May Tell Tale in Regard to Championship—Tigers Have Chance to Come Back Strong for Quaker Game—Pomona Starts—Whittier Must Keep Condition.

BY OWEN R. BIRD.

THE NEXT two weeks are of vital importance to the local varsities playing intercollegiate football. At the present time the Quakers are standing paramount on the mountain of dope and are figured the winners of the 1913 football title. Occidental is in a very questionable state. Old Dame Misfortune has been cutting wide gaps in the Orange and Black battle line, in fact, in the last few games played, nothing but second and third team material has been available. But the varsity war horses are not in such a condition as to make it impossible for them to get back into the game.

• • •

Stanton's Troubles.

At Pomona, Coach Stanton also has been having a few hard lines in the football drama, in that some of his most valuable men are now in the hospital, due to the terrific scrimmages, but these battles were necessary to develop the material, as the squad was mostly made up of dark horses, especially in regard to the backfield. However, the varsity squad has now been picked and from this time on, the team will start secret practice and should begin to take on some semblance of order. If Stanton can get a good aggressive backfield, that can plug up on the defense, the Pomona problem will almost be solved.

• • •

The Tiger Situation.

But to get back to the Oxy Tigers. This afternoon Pipal will send his squad, minus most of the varsity men, against the Pasadena High School eleven for a practice game. He is working up a good list of subs for the big games, that start in two weeks beginning with the match battle against Whittier on Baer Field.

It looks, at the present time, as though the team that held the Quaker varsity even in the last portion of the recent practice game, would be fit and able to face the Poets. None of the injuries are serious enough to be lasting, but at that, are bad enough to keep the men out of the running for the time being. Sam McClung, the veteran fullback, should be able to return for the Whittier game in good shape, while Halfback Foster is also rounding into condition again. "Snort" Long, the freshman fullback and half, now out with a bad shoulder, bids fair to be in good shape for this game, so the backfield should not be so bad after all, and when we remember that crafty Coach Pipal is behind the team, there need be no wild dreams of utter ruin at the hands of the Quakers.

• • •

The Quaker Question.

The only thing that apparently stands in the way of Whittier success this season, is staleness, due to early condition. Here, these Poets have been ready to play match games for the past two weeks, and for this reason may have the keen edge of their condition dulled before the big games with Pomona and Occidental, otherwise, it does not seem possible that the team can be beaten. That is putting the matter on paper and in cold figures, but intercollegiate athletics do not always run according to dope, the element that subtle force, college spirit that makes inspirational athletes comes into play and the Oxy men have ever been athletes of this nature.

• • •

Busy Time Coming.

Following the Whittier game, the Tigers are to have a very busy time, as the University of Arizona, and the University of Utah follow, one week apart, then there is to be a rest until the Pomona game, November 29. And, speaking of the Pomona game, at the last of the season, it is to be hoped that the Tiger team will not suffer in the same way in this game as it did last season, when the Aggies came down and caught the Tigers going away. But it is hardly likely that anything like this will happen again, and that is one reason for fixing the schedule the way it is this year.

• • •

Trojan Scrubs Victorious.

The powers that be started something last night at U.S.C. The full second team was picked and sent against an aggregation, formed of some varsity men, some varsity subs and some overflow members of the second team. The result was one of the best Rugby games ever played on Bovard Field, in which the second team walloped the "all blacks" by the score of 40 to 5, Coach Higgins being the only man to score for the famous ones. Also, I might add that some very bright lights were discovered in the course of the game.

Bill Sprotte, in the scrum, carried the ball in any and all formations and scored twice. James ran wild at center three; Ortley and Grant proved aggressive players and good passers. Beach also came out and shone like a regular star. Bill Haney played first five and ran the team, thereby getting much glee out of the awful beating that was given the members of the other squad. Of course Bill Mason was in every play and it was Wild Bill's clever dribbling and ability to follow the ball that started over half of the second team scores. The passing rushes staged by this bunch were really remarkable. In one case twelve men handled the ball before it went over the line. On the other team, Le Valley Lund proved a winner and broke away time and again for long runs. Len Livernash, on the second team—playing center three—was another who brought out some thrills.

• • •

Scrubs to Be Rewarded.

In short, it was the best exhibition of Rugby that has been seen on the varsity field for some time. As a result of this showing, the second team men are to be sent against the Athletic Club Saturday, in the second game of the series. This is to be their chance to show and, as the team is not altogether selected as yet, there may be some changes before the big intercollegiate battles with Stanford and California next month.

"Snort" Long and "Chick" Hill,

Two of Occidental's backfield stars, who are at present handicapped by injuries, but have shown varsity class.

HILL-TOPPERS WIN SWIMMING TITLE.

Los Angeles won a rather easy victory over the other High Schools of the city in the city swimming championships at Bimini last night. Manual Arts had only a few entrants and the Polytechnic team which has been training for some time for some unaccountable reason failed to show up.

Capt. Bob Howard of L.A.H.S. was the individual star of the meet, winning the 50, 100 and diving events besides clipping off the last lap of the relay in very fast time. Every first place in the meet went to the blue and white.

Results:

The 25-yard dash—Coleman (L.A.) and Kirkland (Manual) tied for first; Boyle (L.A.) third; time, 14s.

The 50-yard dash—Howard (L.A.,) first; Stahl (L.A.,) second; Coleman (L.A.,) third; time, 26 4-5s.

The 100-yard dash—Howard (L.A.,) first; Stahl (L.A.,) second; Aseltine (L.A.,) third; time 1m. 5s.

The 150-yard dash—McArthur (L.A.,) first; Reis (Poly,) second; Terries (L.A.,) third; time 2m. 24s.

The 440-yard dash—Aseltine L.A.,) first; Buick (L.A.,) second; Richards (L.A.,) third; time, 8m. 5s.

Diving—Howard (L.A.,) first; Leary (Poly,) second; McArthur (L.A.,) third.

Relay—Won by L.A.H.S. (Coleman, Kirkland, Aseltine, Howard.)

TIGER OARSMEN NEED PRACTICE.

[BY A. P. NIGHT WIRE TO THE TIMES.]

PRINCETON (N. J.) Oct. 21.—Rough weather on Lake Carnegie has upset the Princeton varsity eight's practice for the race with Yale on Saturday but it is hoped that the latter part of the week will give sufficient time to bring the oarsmen into form. Speculation here is rife over the question of which stroke will win on Saturday, the undergraduates considering the race as much of a test for the stroke as for the crews. Yale's English style of rowing is reputed to be at its best for the first mile and a half or two miles, which would cover the Princeton course, while the Tigers' strength is more readily sustained for longer distance.

PETROSKEY MATCHED.

SAN FRANCISCO, Oct. 11.—[By A. P. Night Wire.] Sailor Petroskey, the middleweight trial horse, has been matched according to announcement today to fight a limited-round bout with Leo Renz at Butte, Mont., on Thanksgiving Day. Petroskey probably will leave here November 1 to begin his training.

Ex-Angel.

WALTER LEVERENZ GOOD WITH MEN ON THE BASES.

[BY DIRECT WIRE TO THE TIMES.]

PEORIA (Ill.) Oct. 21.—[Exclusive Dispatch.] Tieing the score in the sixth with a sacrifice fly by Sam Crawford, the American League world tourists hammered out a victory over the New York Giants here today in the eighth inning by bunching a double, single, triple and two more singles for three runs, which gave them the game, 6 to 4. The Giants passed over one run in the ninth in a rally which fell short of the lead attained by the American League rivals.

Two thousand fans sat through the hour and a half of play, braving the wintry wind which swept the diamond. Wiltse and Leverenz were the opposing pitchers, with the latter heaving wildly throughout the game, but holding the National Leaguers without a hit when the bases were occupied. Wiltse was found for a series of long swats, the White Sox counting nineteen bases on their total of ten hits.

Hal Chase, Sam Crawford of the Detroit Tigers and Shortstop Weaver of the White Sox were the batting stars of the afternoon, Weaver hitting for a triple and double in four times up. Chase hit two doubles and a single in four times to the plate, and the Detroit slugger hammered out two triples and a sacrifice fly in an equal number of times with the stick. The score:

GIANTS.

	A.B.	R.	H.	P.O.	A.	E.
Bandgrass, cf	4	0	0	0	0	0
Magee, rf	4	0	0	0	0	0
Lobert, 3b	4	0	0	1	2	0
Doyle, 2b	3	0	0	3	2	0
Merkle, 1b	3	0	1	10	0	0
Dooin, c	3	0	1	7	0	0
Thomas, rf	3	1	1	1	0	0
Wingo, c	1	0	0	0	0	0
Wiltse, p	1	0	0	0	0	0
Meyers, x	1	0	1	0	0	0
Totals	30	1	4	24	13	0

x—Meyers batted for Wiltse in ninth.

SOX.

	A.B.	R.	H.	P.O.	A.	E.
Weaver, ss	5	1	3	1	3	0
Schaefer, 2b	3	1	0	1	1	0
Chase, 1b	4	2	2	12	0	1
Crawford, cf	4	1	2	1	0	0
Daley, rf	4	1	1	1	0	0
White, lf	4	0	0	2	0	0
Rath, 3b	4	0	2	1	4	0
Schalk, c	4	0	0	7	1	1
Leverenz, p	2	0	0	0	4	0
Totals	32	6	10	27	14	2

SCORE BY INNINGS.

	1	2	3	4	5	6	7	8	9
New York	0	0	0	0	0	0	0	1	0
Chicago	1	0	0	1	0	3	1	0	0

SUMMARY.

Stolen bases—Magee, 2. Sacrifice flies—Crawford, 2. Two-base hits—Magee, Chase, 2; Weaver. Three-base hits—Weaver, Crawford, 2. Struck out—By Leverenz, 3; by Wiltse, 5. Bases on balls—Off Leverenz, 6; off Wiltse, 1. Hit batsman—By Leverenz, Snodgrass. Time of game—1h., 27m. Umpires—Klem and Sheridan.

Twenty-five Fast Cars.

(Continued from First Page.)

racers royally and everything possible is being done to make this a great race.

Max Czuczka, one of the best sports in the border city, will be there to greet each racer. There is unusual enthusiasm in the other towns along the route from the smallest hamlet to the largest city. At San Diego a crowd of fans will be on hand to greet the racers and there is keen rivalry between the Los Angeles and San Diego entrants in this fast race which is to be started Monday morning, November 3.

Six checking stations have been decided upon. Chairman Leon T. Shettler announced yesterday that all cars must stop and officially check at San Diego, Brawley, Black Butte, Yuma, Castle Dome and Middle Wells. It is possible that other checking stations will be added after a conference with the drivers.

CADILLAC FAVORED.

Charles Soules and Harry Ham, who will drive the Cadillac racers, have just returned from a trip to Phoenix. Barney Oldfield drove to Phoenix in his Simplex racer and after a stop of two hours made the return trip. As in previous years, the course over which the cars will be piloted, provides innumerable tests in the way of rough stretches of roads which will have to be made at high speed, winding mountainous trails and steep grades.

With Phoenix, San Diego and Los Angeles boosters working together, everything will be in readiness for the staging of the best and most interesting desert race ever contemplated.

CHANCE FOR ALL.

Every car has a chance to win first honors. Cars are entered ranging in price from $600 to $6000. Every one knows that speed alone will not insure a car first place. From Los Angeles the cars will be piloted over boulevards for thirty miles, after which fair country roads will be encountered. The road to San Diego is good and bad in places, but racing drivers who have been over the route predict that an average rate of speed in excess of fifty miles an hour will be registered during the progress of the race between the start and the checking point at San Diego.

From San Diego to the edge of the desert, a range of mountains will have to be traversed, and many difficult turns must be made. The dreaded Mammoth Wash a stretch of deep, shifting sand almost a mile in length, is bound to prove a stumbling block for a number of ambitious pilots. The roads through Glamis also are fierce.

FAST TIME.

There is much speculation as to the time that will be made between this city and Yuma. Most of the wild guesses put the time under ten hours. Well, it won't be much under the ten-hour mark, though the prediction that a record will be broken this year is perhaps not so wild as it seemed a month ago. The racers are out each day trying the course carefully. This means that with a thorough knowledge of the course the most experienced driver should win.

Charles Soules on the Cadillac and Barney Oldfield on the Simplex are the favorites. For my part, I can't see why. There are others in the race. For instance, Frank Verbeck, on the Flat, winner of the Los Angeles-Sacramento race, looks good to me. Olin Davis, on the Locomobile, is another like entrant. Omar Toft, on the Sims Vee, the entry of Mrs. Leotia K. Northam, is a particularly gritty driver who has a wonderfully fast car that placed well in that Sacramento race.

The cars will be parked over night at Yuma. On Tuesday morning they will be sent away on the last leg of the course. The time from Yuma to Phoenix, a distance of 206 miles, should be under eight hours. The road from Yuma to Dome, nineteen miles, is fierce, indeed. Bill Ruess, in a six-cylinder Pope-Hartford, drove it in forty-eight minutes. From Middle Wells to Ptolomas the road is fierce again. There are only a few good stretches of highway after you leave the Colorado. The race should be a hummer, how's that, because of the large entry list, which includes a number of fast racing cars.

HARNESS GOSSIP.

Arrangements were yesterday completed by Secretary E. J. Delorey of the Los Angeles Harness Horse Association for the annual convention of the California Breeders' Association to be held in Los Angeles, November 15 or the last day of the fall meet of the association.

Advices received by the local organization indicate that every district in California will be represented and about 100 delegates will be present. The delegates will arrive in Los Angeles in time for the first day's races of the fall meet and will be the guests of the local organization throughout the meeting. The business meeting of the breeders will be held November 15 at Hotel Alexandria.

Two carloads of fine trotting and pacing horses will leave Exposition Park today and tomorrow for Phoenix, Ariz., where the horses are to enter the State Fair races to be held at the Arizona city from November 3 to 8. Among these horses will be the great Don Pronto and Rags in charge of Will G. Durfee. Merry Mac owned by William Parsons, Zulu Belle owned by Charles Durfee and Zomeno owned by Dave Stewart. The horses will be shipped back to Los Angeles in ample time for the opening races of the fall meet of the Los Angeles Harness Horse Association on November 11.

Owing to inquiries having been received from many owners of running horses in the East and Northwest the officials of the Los Angeles Harness Horse Association have decided to keep the entry list for the running events scheduled for the fall meeting of the organization, open and to make them overnight entries. A number of the polo clubs of Southern California have also inquired as to the opportunity to enter polo ponies in the running events.

ARROW SEMI-BOSOM SHIRTS

Have as much bosom as a shirt calls for. Enough for looks and good comfort.

The cuffs will not crack. The new graduated interlining prevents it.

$1.50 up.

CLUETT, PEABODY & CO., Inc. Makers of ARROW COLLARS

Fine, Rugged Health for Men and Women

No drugs, no apparatus; just scientific exercise. Build yourself up—be normal! Take only 30 minutes three times a week. Fee very reasonable. Come in today!

Reiss System of Scientific Physiological Exercise.

Title Guarantee Bldg., Phone P7115. 5th and Broadway.

THE TIMES CIRCULATION FOR SEPTEMBER, 1913.

STATE OF CALIFORNIA, COUNTY OF LOS ANGELES, ss.:

Harry Chandler, Assistant General Manager of the Los Angeles Times, being duly sworn, declares upon his oath that the following is a true and correct statement of the daily circulation of said newspaper for the month of September, 1913.

SEPTEMBER, 1913.

		Copies.
September	1	58,447
September	2	58,012
September	3	58,260
September	4	58,220
September	5	58,110
September	6	58,819
September	7 (Sunday)	58,370
September	8	58,042
September	9	58,206
September	10	61,280
September	11	58,419
September	12	58,250
September	13	58,220
September	14 (Sunday)	58,560
September	15	58,270
September	16	58,284
September	17	58,354
September	18	58,354
September	19	57,900
September	20	58,260
September	21 (Sunday)	58,260
September	22	58,170
September	23	58,284
September	24	58,284
September	25	58,191
September	26	58,200
September	27	58,120
September	28	58,200
September	28 (Sunday)	58,000
September	29	58,260
September	30	58,240

Daily average for every day of September, 58,787
Sunday only, average for September, 58,217

HARRY CHANDLER,
Assistant General Manager, The Times.

Subscribed and sworn to before me this 9th day of October, 1913.

[Seal] T. L. CHAPIN,
Notary Public in and for the County of Los Angeles, State of California.

A. L. DENNIS, being duly sworn, declares that he is and has been for twelve years Superintendent of Circulation of the Los Angeles Times; that the above detailed statement of circulation for the month of September, 1913, is correct, and shows the circulation of The Times for each day of the month named.

A. L. DENNIS,
Superintendent of Circulation, The Times.

Subscribed and sworn to before me this 9th day of October, 1913.

[Seal] T. L. CHAPIN,
Notary Public in and for the County of Los Angeles, State of California.

The Times is the only newspaper in Los Angeles that does not make a practice of permitting agents, newsboys and dealers to return unsold copies of its issues. Neither does it rebebrand or predate its editions, or inflate its circulation by printing more copies than are actually necessary to supply its patrons.

The Times' entire circulation is practically net, and it is more genuine and superior in every respect to that of any other newspaper.

Times Directory

Of Automobiles and Accessories

American 4-"30" $1675—underslung, 4-door style. LYNN C. BUXTON, Pico and Olive Sts. M. 577

Auburn TOURIST PARTS. W. J. BURT MOTOR CAR CO. Pico and Hope Sts.

Auto Gloves and Clothing DYAS-CLINE CO. 214 W. 3rd St.

Case CASE AUTO SALES CO., BELL HENLEY, Mgr. 1225-29 South Olive St. F1138. Main 8776. Factory Branch, 10th and Olive Sts. Chas. Factory, J. I. Case T. M. Co., Racine, Wis.

Cartercar AND I. H. C. TRUCKS California Motor Car Co., 1330 So. Flower Main 8

Chase MOTOR TRUCKS 1000 Pounds to Two Tons COMMERCIAL MOTORS COMPANY Bdwy. 411—Home 21891

Detroiter $1000, Touraine $3300, Kodiak $ 1312 S. Grand ave. 22298, Bdwy.

Fiat F7047 NEW WORLD-FAMOUS CAR PACIFIC COAST MOTOR CAR COMPANY 1244 South Hope St. LEROY ARMSTRONG, Vice-President and General Manager. Robert Makler, Sales Manager. AGENTS FOR LEWIS TRUCK.

Haynes HAYNES AUTO SALES COMPANY HAYNES 4 and 6-Cylinder Motorcars, Touring Cars, Cabriolets, Coupes, All with Electric Gear Shift to Combine Easy Start and Light. Greatest advance in Motor Car history. Factory Branch, Figueroa at 11th St. Main 8

Jeffery Motor Cars and Commercial Trucks The W. K. Cowan Company 1140 South Hope Street.

Knox Pleasure Cars—Four and Six Cylinder—Trucks—4 to 7 Tons Capacity. The Apperson-Knox Truck. VALLEY-CANAVAN MOTOR CO. Distributors Southern California and Arizona. Los Angeles. Phone: Ad291; Sunset, 49

Lincoln Half Ton Truck—$780.00 Delivered to You. Territory reserved. Lincoln Motor Sales Co., 1148 W. Washington West 412; 25957. Vance-Canavan Motor Co., 1148 S. Olive St. Bdwy. 3910; A-2101.

Locomobile Co. of America

Marion SYMONDS MOTOR CAR COMPANY 1228-30 SOUTH FLOWER STREET Distributors for Southern California Phones: Main 6

McFarlan "Six" LOUIS F. [illegible] 3548-52 South Figueroa, Los Angeles, Cal. Exclusive Agents for Southern California. Main 1

Metz CARS delivered in Los Angeles. Also roadsters. Fully guaranteed. Equipment throughout. 4-Cyl. 25-H.P. model. Write for Catalog, or come at local office of [illegible] 8 Broadway. Phone: Main 844, Home 2

Moore Gas and Distillate Trucks Manufactured in Los Angeles PACIFIC METAL PRODUCTS CO. Factory Torrance, Cal. Service station, 1[illegible] Home 21113; Exch 193.

Moreland DISTILLATE MOTOR TRUCKS Manufactured in Los Angeles Moreland Motor Truck Co., South Main and

Pathfinder 40 Main 3284 Pathfinder Motor Car Co. 1114-16 South Olive

Savage Tires Fresh Tires, Made in California. Los Angeles Agency, 1323 S. Olive.

Sop-O-zoN The quickest and most thorough cure for pimples, pimply blotches, blackheads, eczema and other skin troubles. Ask your druggist for it. Or send 50c to BOSWICK CHEMICAL CO., [illegible]

Stevens Duryea and Bros Electric MOTOR CAR CO. Ave. Home

Studebaker TOURING CARS, ROADSTERS, WAGONS, SERVICE CARS. SEVENTH ST. NEAR MAIN STUDEBAKER CORP. OF AMERICA BRANCH 1020-1040 S. OLIVE ST.

White MAIN 5508 GASOLINE CARS and TRUCKS PIONEER COMMERCIAL AUTO CO. 917-19 North Alameda Street

FREE SCRATCH PADS FOR SCHOOL CHILDREN

Present this coupon at the counter in the New Times Building, or at The Times Branch Office, 643 South Spring Street, and get a large scratch pad absolutely free.

Dr. COLEGROVE, Dentist Over Sun Ray 452½ So. Broadway, Corner 5th.

A. GREENE & SON, Exclusive Ladies' Tailors Showing a most handsome and exclusive line of up-to-date woolens. 321-5 WEST SEVENTH ST., Third Floor.

VICENTE TERRACE, Santa Monica, where profit is absolutely assured. Buy now. Schader-Wells, Sole Agents, 1600 Ocean Ave., Santa Monica, Cal.

NEW HOME "1913 ROTARY" Sewing Machines. R. B. MOOREHEAD, Gen. Mgr. 428 South Broadway. Phone P2331. Main 8503

WE ARE MAKING a special offer on a [illegible] we know cannot be equaled [illegible] $72.50. We have it on [illegible] ing to make room for [illegible] a couple of slot machines [illegible] and we will dispose of [illegible] year's $27.50 one for [illegible] YALE BESTEIRO, 606 South Hill [illegible] Third Floor, Parmelee-Dohrmann Bldg.

...d Mr. Wad Went Him One Better!—By Gale.

Baseball.

MANAGER DEVLIN HAS GREAT PAIR OF HANDS.

Regarded as the Best Ball Grabbers in the Game Until the Advent of Arthur Fletcher—New Leaf Oaks Was at Third Base for Giants Eight Years—Formerly a Football Star.

BY HARRY A. WILLIAMS.

...d seems to be all hands," ...ball John J. McGraw as ... of his recruits made a ...brilliant stops in an exhibi... at Birmingham ten years ...

"Dif" was Arthur Devlin, for ...ears the brilliant third-sacker ... Giants, who has fallen help to ...wn known as the Oakland ...ms, in a managerial ca... ...which is but prefatory to re... that Devlin has the second ...t of lunch hooks in America. ...o use hands in the minor ...which compare to Devlin's. He ...d the same distinction in the ... until the advent of Arthur ...e of the Giants, whose hands, ...o his mates, are "the best ...."

SURE GRABBER.

...Devlin gets one or both hands ...ball, it is good night for the ...ball. Its only chance to es... to wiggle out of the cover. ...hands, whose large, are well-pro... and firmly supported by ...muscular wrists. A baseball ...adapts as much show in his ...as it ever would in the hands of ...mmy Dugan.

...ngers the ball with either paw ...ball were as small and light ...a fuzzy-plucked pea, and whips ...ball to diamond in much the ...manner.

"...o two spheres of endeavor ...ball man should have large, ...hands. One is working in a ...or in the other playing baseball. ...ot those equipped can hope ...ain his job as valet to a mild- ...with such an equipment is ...essential to success on the dia...

"...one of the first things that the ...manager looks for in the recruit, and ...of three of the great ...Good hands have won more ...for recruit a tryout where he ...else to recommend him, ...greatest athletes with Pade... ...would n't be given "a ...."

MCGRAW IMPRESSED.

...Mr. McGraw was so impressed ...ng Mr. Devlin's hands that ...him regular employment at ...and kept him there for ...years.

"...Art had other things to ...sides him. He wasn't exactly all ...though that was McGraw's ...ession of him. He had two ...good feet. There, however, ...minor consequence, as he sel... ...ted to field the ball with ...hit it, intentionally. He also ...a couple of good arms, and ...used the right one for the ...of throwing the ball into the ...baseball, but this was a ...which he overcame as he ...ype in experience.

"...also had the eye of an eagle. ...could count the stitches on a ...when it came up to the plate ...a fast zip on it. This enabled ...to hit the ball with great force ...a fair percentage. For every ...that Devlin threw away through ...length of his right arm, he ...one two with his bat.

COST CAPTAINCY.

"...Devlin's propensity to make ...throws to first that indirectly cost ...captaincy of the New York ...McGraw called him for a bad ...Later in the game, Devlin ...the winning run.

"...nearly than wiped out the stig... ...the error, and McGraw at... ...to apologize in the clubhouse ...the game. Devlin is Irish, him... ...the Celtic ire still rankled with... ...and he advised McGraw to ...warmer climate.

"...never forgave him for ...hardly spoke to him for two ...Devlin was in line for the cap... ...which carries an additional ...of $500. McGraw gave the po... ...to Doyle, who had been with the ...more than two years. At the same ...thought enough of Devlin's ...to install him as acting man... ...whenever he could not be with ...

"...addition to his hands, feet, arms, ...other physiological features ...Devlin's broad shoulders ...an ample back which served ...for a good head.

"...the latter especially useful ...under his position.

"...now is employing it mak... ...mental lines points of every man ...the Oakland key roll.

KNOWS 'EM ALL.

"...during the short time he has ...with the club, his knowledge of ...and weak points of the ...gives him is little less than ...has analyzed every man; ...his style of play, but his hab... ...is a high regard for every ...as a ball player, and he ...the ball personally, and ...would please him better than ...to be able to keep the club intact. But he is convinced that there is only one way to cure a tail-end club, and that is to infuse new blood.

While he has not fully outlined his plans, it is known that sweeping changes are on the programme. Catcher Kreitz is to be released, Second Baseman Seitz sold or traded, and Pitchers Stone and Schwenk turned back to the St. Louis Americans. Some disposition also will be made of Honus Mitze. Devlin is sweet on a certain catcher in the International League, and a deal may be framed up involving Mitze.

Devlin endeavored to trade Mitze to San Francisco for Pitcher Fanning, but Del Howard couldn't see it that way.

NEEDS TEN MORE.

The Oakland manager figures that he will need about ten new men to convert the club into a winner, and for the next few months will be busier than a new cat in a strange alley making trades and purchases. Having been trained in the school of McGraw and Stallings he is certain of having a fighting, aggressive team in the field.

There will be none of the lax methods that prevailed under the Mitze regime. Devlin will be the boss, and one that the fellows will enjoy playing for.

There will be no fining of players on the Oakland club. If a man does not think enough of the team's interests, and his own, to give it the best that he has, he can go elsewhere. Devlin does not believe in taking a ball player's money.

Devlin played his first baseball on a high school team in Washington, D. C., the Capitol of this great country. Graduating therefrom he matriculated at Georgetown University along with "Doc" White of the Chicago White Sox, who later blossomed out as one of the game's greatest curved-ball pitchers.

GRIDIRON STAR.

Devlin played on the baseball and football varsities at Georgetown for four years, shedding fully as much luster on the gridiron as on the diamond. He played full-back on the football team, and served as captain one season.

"That's where I learned to boot 'em," he remarked last night.

Devlin's first professional engagement was as playing manager of the New Berne team in the North Carolina League. That was in 1902. His team finished second in the first half of the season, and first in the second half.

On July 15 of that year he joined Newark in the International League as a second baseman. He was shifted to third base the following year, and joined the Giants in 1904. He continued with New York until the first day of the 1912 season, when he was sold to the Boston Nationals.

He continued with the Rustlers until a short time ago, when he was temporarily sent to Rochester until Boston could get waivers on three players who were involved in a trade with that team.

Devlin was in twenty-five games with Rochester, and the team won twenty of these. This spurt cut down Newark's fourteen-game lead to a single game, and gave the International race a spectacular finish, where it had looked like a breeze for Newark.

Devlin says that the International League, heretofore regarded as the fastest minor in the country, has nothing on the Coast League when it comes to a matter of speed.

* * *

Cleveland Gets Rodgers.

Bill Rodgers, captain and second baseman of the Portland club, is to have his first trial in major league company next season.

A deal has just been made whereby Rodgers is to join the Cleveland club next spring. It is possible that Lober may also get a trial with the Naps.

The McCredies are to receive a catcher, an infielder and possibly an outfielder in exchange for Rodgers. Bobbie Davis will be switched from short to second.

* * *

Devlin Likes McKenry.

Devlin was visibly impressed with Frank McKenry's performance yesterday, and has a hunch that he may develop into a high-class pitcher.

"He is big, rangy and loose-jointed and is not afraid to cut loose," said Devlin. "These are things that I like to see in a youngster. Yesterday his control was almost perfect. He has a good fast ball, and a good curve. He knows how to mix these, and keeps the batter off his balance. The kid also has a faculty of putting more on the ball than you are expecting."

* * *

Devlin May Play Third.

Devlin, although he had not expected to play any this season, may accede to the expressed wishes of many of the fans, and get into the game at third base during the present series. He has been out of harness for six weeks now, but may decide to take a chance even at the risk of booting a few.

* * *

Jack Cook Here.

Jack Cook, traveling secretary of the Oakland club, made the trip south by boat. He was accompanied by Mrs. Cook, who is experiencing the novelty of accompanying a baseball team for the first time.

MATHEWSON CHALLENGED.

[BY A. P. NIGHT WIRE TO THE TIMES.]

PORTLAND, Oct. 21.—When Christy Mathewson of the New York Giants reaches Portland he will be challenged to play a game of checkers with Fielder Jones, president of the Northwestern Baseball League, for the baseball players' checker championship. Mathewson claims the title of champion in checkers among baseball players and Fielder Jones disputes this.

Little Fellows.

BAYLESS AND KANE HIT HARD

Midget Outfielders Do Most of the Damage.

Tigers Beat Seals and Stay in Second Place.

Tub Pernoll Is Victim of the Hoganites.

[BY DIRECT WIRE TO THE TIMES.]

SAN FRANCISCO BUREAU OF THE TIMES, Oct. 21.—[Exclusive Dispatch.] First blood for the Tigers over the Seals in their fight for second place honors, the only honor left for which there is any contention.

As things turned out, the first inning was productive of a run apiece and curiously enough the opposing first suckers each had an error chalked against him. Meloan grounded out to third for the Tigers, but Kane doubled to right and took third when Bayless beat out an infield hit. With Bayless caught between first and second on an attempted double, and Kane away from third, McArdle finally essayed to throw to third. His intentions were good, but his execution poor and the ball was high above the guardian of the bag. Kane scored. Brashear filed to center and it was only Tobin's quick return to the plate that doubled out Bayless.

The Seals came right back. Mundorff hit safely to the infield and took second on McArdle's out. Tobin's smash against the right field fence scored Mundorff and when McDonnell dropped a throw from Baum, the outfielder went to third, only to be thrown out at the plate when Schaller grounded to short.

Venice took the lead in the fourth. Kane shot a two-sacker past third to left field and Bayless popped a single back of second. Brashear fanned but O'Rourke hit toward McArdle, who tried for Kane at the plate. He did not land Johnny and on a bad throw Bayless reached third, finally scoring as McDonnell forced O'Rourke at third.

One of these runs came back to the Seals in the same inning. Schaller led off with a three-sack drive to the center field and came home on Down's sacrifice fly to center.

What turned out to be the winning run was negotiated off Pernoll in the sixth. It was short and snappy, also earned.

Johnny Kane tripled to right, the ball taking a bad bound against the fence, and Bayless doubled to center to send his running mate home. Quite simple, if you know how to do it.

The score:

VENICE.

	A.B.	R.	B.H.	S.B.	P.O.	A.	E.
Meloan, rf	4	0	1	0	1	0	0
Kane, cf	4	1	2	1	1	0	0
Bayless, rf	4	0	1	1	1	0	0
Brashear, 2b	4	0	0	0	1	4	0
O'Rourke, ss	4	0	0	0	1	2	0
McDonnell, 1b	4	0	0	0	13	0	1
Lively, 3b	4	0	0	0	0	2	0
Elliott, c	3	0	0	0	7	1	0
Baum, p	3	0	0	0	0	2	0
Totals	35	4	11	0	27	11	1

SAN FRANCISCO.

	A.B.	R.	B.H.	S.B.	P.O.	A.	E.
Mundorff, rf	5	1	2	0	1	0	0
McArdle, 2b	4	0	0	0	2	3	0
Tobin, cf	4	0	1	0	1	0	0
Schaller, lf	4	0	1	0	1	0	0
Down, 2b	4	0	0	0	1	3	0
Corbett, ss	4	0	0	0	1	3	0
Cartwright, 3b	4	0	0	0	1	2	0
Clarke, c	4	0	0	0	7	1	0
Pernoll, p	1	0	0	0	0	1	0
Hogan, x	1	0	0	0	0	0	0
Johnston, x	1	0	0	0	0	0	0
Henley, p	0	0	0	0	0	0	0
Totals	39	1	4	0	27	13	0

x—Batted for Pernoll in seventh.

SCORE BY INNINGS.

	1	2	3	4	5	6	7	8	9	
Venice	1	0	0	2	0	0	1	0	—	4
Base hits	1	0	0	2	0	0	3	1	—	7
San Francisco	1	0	0	0	0	0	0	0	—	1
Base hits	1	0	0	0	0	0	2	1	—	4

SUMMARY.

Four runs, 9 hits off Pernoll in 7 innings.

Won't Quit.

JESS WILLARD WILL GO BACK TO HIS BOXING.

AFTER killing Bull Young, it was announced that Jess Willard would never box again; but he expects to leave for the East today to look for matches.

Judge Craig's unexpected decision may delay his going somewhat; but as the charge has been reduced from manslaughter to the simple charge of prize fighting, it is probable that he will be able to leave under bonds.

"The big fellow can lick anybody in the world," said Manager Tom Jones yesterday. "And we are going after all the heavyweights. We have to. We both need the money. This expensive prosecution has just about broke us both."

Jones says that Ad Wolgast will not leave the ring as rumored since the accident to his ribs. "Whatever Ad may say from time to time, you will never get him to leave the ring as long as he can get matches to fight."

Charge defeat to Pernoll.

Three-base hits—Schaller, Kane.

Two-base hits—Kane, 2; Baum, Bayless, Cartwright.

Sacrifice hits—Downs.

Stolen base—Downs.

Struck out—By Pernoll, 2; by Baum, 1; by Henley, 1.

Double play—Tobin to Clarke.

Passed ball—Elliott.

Earned runs—San Francisco, 2; Venice, 2 off Pernoll.

Left on bases—San Francisco, 8; Venice, 5.

Time of game—1h. 45m.

Umpires—Guthrie and Hold.

GEBAUER BEATS RICHARDS.

Gebauer won from Richards last night's game in the Brunswick amateur ballline tournament, making 200 points to 186, in fifty-seven innings. Richards made high run of seventeen.

Kempner, who has lost no game yet, is to play Robinson tonight, the latter having but a single loss against him. To avoid a tie Kempner must make 250 before Robinson acquires 200. The tourney closes tomorrow night.

Up North.

WOLVES BEAT THE BEAVERS.

GENE KRAPP'S WILDNESS IS THE CAUSE.

Jimmy Shinn Drives in Two Runs and Lewis Drives in Another. Singles by Speas, Kores and Fisher Ring Up Beaver Tally in the Fifth.

[BY A. P. NIGHT WIRE TO THE TIMES.]

SACRAMENTO, Oct. 21.—Krapp's wide throw to catch a man off first, and two walks followed by timely hitting gave the Sacramento wolves their margin of three runs by which they defeated the Portland champions, 4 to 1, in the opening game of the final series here today. Shinn drove in two runs with a sacrifice fly and a single; Lewis drove in one run, and the fourth tally was scored on an infield-out after Stark had singled and taken third on Krapp's bad throw to first. Singles by Speas, Kores and Fisher in the fifth inning gave the Beavers their one run. Score:

PORTLAND.

	A.B.	R.	B.H.	S.B.	P.O.	A.	E.
Derrick, 1b, cf	5	0	0	0	8	0	0
Rodgers, 2b	4	0	1	0	3	2	0
Davis, ss	3	0	1	0	1	4	0
Lindsay, 3b	3	0	1	0	2	1	0
Speas, cf	4	1	2	0	1	0	0
Lober, lf	4	0	0	0	1	0	0
Kores, rf, 1b	4	0	2	0	2	0	0
Fisher, c	4	0	1	0	7	1	0
Krapp, p	4	0	0	0	1	3	1
Totals	35	1	8	0	24	11	1

SACRAMENTO.

	A.B.	R.	B.H.	S.B.	P.O.	A.	E.
Shinn, rf	4	0	1	0	0	0	0
Stark, ss	4	1	2	1	2	3	1
Lewis, lf	4	1	1	0	3	0	0
Kenworthy, 2b	3	0	0	0	1	3	1
Mason, cf	4	0	1	0	2	0	0
Hallinan, 3b	4	0	0	0	0	2	0
Tennant, 1b	3	1	2	0	9	0	0
Ellis, c	3	0	0	0	9	1	0
Klawitter, p	1	0	0	0	0	1	0
Totals	35	4	8	1	27	10	2

SCORE BY INNINGS.

	1	2	3	4	5	6	7	8	9	
Portland	0	0	0	0	1	0	0	0	0	1
Base hits	0	0	0	0	2	0	0	0	0	2
Sacramento	0	0	0	1	3	0	0	0	—	4
Base hits	0	0	0	1	3	0	0	0	—	4

SUMMARY.

Three-base hit—Mason.
Two-base hits—Davis, Lewis.
Sacrifice hits—Klawitter, 2.
Sacrifice fly—Shinn.
Struck out—By Krapp, 1; by Klawitter, 8.
Bases on balls—Off Krapp, 3; off Klawitter, 1.
Hit by pitched ball—Kenworthy, 2.
Double play—Rodgers to Kores.
Left on bases—Portland, 9; Sacramento, 6.
Earned runs—Portland, 1; Sacramento, 2.
Time of game—1h. 45m.
Umpires—McCarthy and Knell.

ATHLETE PUTS BURGLAR TO MAT.

VENICE, Oct. 21.—Awakened last night by a noise in his home at Playa del Rey, E. T. Maxey, swimming instructor at the Venice plunge, and all-round athlete confronted a burglar who was ransacking his rooms.

Maxey grappled with the intruder and after a fierce struggle subdued him and brought him to the Venice police station. He gave the name of Joe Williams. Search of his person resulted in the discovery of a number of rings and a watch, part of which Maxey claimed was his property. He was booked on a charge of burglary.

Class In Men's Clothes

A Krohn tailored suit means all that stands for cleverness in fabric and style and quality in tailoring.

$30 to $60

HENRY G. KROHN COMPANY

EXCLUSIVE TAILORS 228 W. 5TH St. AT BROADWAY.

TWO FOR ONE

THE TIMES

WOMAN'S HOME COMPANION AND AMERICAN MAGAZINE

A wealth of attractive, clean, interesting reading matter.

The Times has arranged with the publishers of the Woman's Home Companion and the American Magazine to furnish annual subscriptions to both magazines in connection with yearly subscriptions to *THE LOS ANGELES TIMES*.

The Woman's Home Companion regularly contains contributions on home economies of all kinds; care of babies for young mothers; interesting and attractive articles for young people; a splendid fashion section—in fact, a variety of good subjects suitable for all literary tastes.

The American Magazine is clean and wholesome. At present a very interesting series of stories on the great national pastime, baseball, is being published under the signature of a famous ball player. Special fiction numbers are issued during the year. A particularly good serial story now running is "Angel Island," by Inez Hayes Gillmore; also stories of adventure.

The Times is the biggest newspaper published on the Pacific Coast; biggest because it contains all the news and a greater volume of advertising than is printed by any other newspaper. The Associated Press dispatches, supplemented by a comprehensive special wire service, give Times' readers all the news of the world. Practically one entire section of the paper is devoted to matters of local interest.

A 4-page Sporting Section is a regular daily feature of The Times.

The Sunday Times regularly includes a 24-page Illustrated Weekly, a publication unique in the newspaper world.

This great mass of excellent reading matter is furnished to The Times' subscribers, old and new, at a special price to be had on application at The Times' main office, First and Broadway; at the Branch Office, 619 South Spring street, or through any regular Times agent. Old subscribers, not already on subscription contract, are privileged to take advantage of this splendid subscription offer.

THE TIMES-MIRROR COMPANY

LOS ANGELES, CALIFORNIA

Definition.

NEW VIEW OF PRIZE FIGHTS.

Judge Craig Overrules the Willard Demurrers.

Holds Eleven Defendants for Trial as Charged.

Opinion Is Exact Reverse of that of Judge Willis.

Judge Craig of the Superior Court, in overruling the demurrers of Tom McCarey, Jess Willard and the other defendants who took part in the fatal bout between Willard and "Bull" Young, yeshterday construed the present anti-prize-fight law to exclude all contests where a knockout is anticipated and where the contestants train in advance in order to punish each other severely.

His decision means that McCarey and the rest will have to stand trial January 7 on the charge of prize fighting. With a ruling of Judge Willis exactly opposite to that found by Judge Craig yesterday, it is not considered probable that any jury will convict the defendants.

DECISION A SURPRISE.

The decision came as a surprise. Attorneys Dehm and Giesler, who represented the defendants, confidently predicted that the trial court would follow the precedent laid down by Judge Willis. Even Chief Deputy Ford, who presented the law points for the prosecution, did not appear sanguine of success.

OVERRULES DEMURRER.

In rendering his opinion Judge Craig differentiated between a sparring exhibition and a prize fight. The court held that the Legislature evidently intended to render unlawful any ring or prize fights.

Simple sparring exhibitions, where two athletes box for the sake of the sport, are not held unlawful, according to Judge Craig's construction of section No. 412. But the judge holds the law is to protect the public against debasing and degrading influences and he follows Chief Deputy Ford's reasoning right through the opinion.

The court states that he does not believe the Legislature intended to avoid the law framed in 1899, and that all the time the law-makers contemplated ring fights, when mentioning the prohibited kind, whether held before a so-called club or not.

WHAT IS A FIGHT?

"The judge finds in the evident intention of each pugilist to inflict the greatest possible punishment upon his opponent an indication of prize fighting. He also holds that the fact that no prior complaint was filed does not affect statutory construction. No one can acquire a prescriptive right to commit crime, rules the court.

Judge Craig partially defines what constitutes prize fighting as a knockout contest for money, but adds that a jury is the one to decide whether a contest is a sparring exhibition or a prize fight under the facts developed at the trial.

Billiard Classic.

POCKET TOURNEY FOR CHAMPIONS.

EIGHT-CORNERED CONTEST SET FOR NOVEMBER.

Dashing Clash of Cue Artists Shown Last Year to Be Excelled in Coming Line-up—Gillette, Mills and Ingram New Lancers—Banks and Jack to Repeat.

Professional pocket billiardists are to have their inning next month, in the second tournament of this class managed by Alfred E. Mackenzie at the Majestic Academy.

Eight entries are said by Mackenzie to be certain, with possibly one or two additional. Byron Gillette, O. J. Mills, Jack Ingram and H. F. Engle, are the new experts in view, while Thurman Jack, L. K. Greer, George N. Banks and H. J. O'Brien are expected to enter the lists, as of yore.

Both Jack and Banks are asserted to be playing in improved form. Engle is amateur champion of Southern California, having won the title from Greer. Banks and Jack tied for first place in last year's contest, and Banks won the play-off, giving Jack second prize. O'Brien won fourth.

Of the newcomers, Gillette is an all-round player of much ability, having wielded the cue in tourneys and matches for fifty years. Mills is a fancy shot artist, and plays a strong game, announcing himself as open to matches with any local man. Ingram was for years known in St. Louis and Kansas City as the "Kansas Cyclone," playing, like Gillette, all billiard games with credit.

November 10 is the date set for commencement of play, with a schedule which requires every contestant to play one game each day until finished. The games start at noon, continuing until 10 p.m., or later, if necessary.

Entries close Saturday evening, November 8, to permit fixing the schedule on the day preceding the matches. Entry fees of $10 each are to be divided into prizes to second and third best players, in the proportions of 60 and 40 per cent., respectively. The first prize, $100 cash, is given by the house.

The excellent contest of last year is to be surpassed in quality by the coming tournament, according to Mackenzie's estimate, and is to be followed by a consolation tournament open to the non-prize winners.

ENGLISH GOLFERS COME TO COAST.

[BY A. P. NIGHT WIRE TO THE TIMES.]

SAN FRANCISCO, Oct. 21.—The two English golfers, Harry Vardon and Edward Ray, arrived here today and will play a series of games this week at the San Francisco Golf and Country Club with Jack Neville, Pacific Coast champion; Vincent Whitney, former Pacific Coast champion, and Chapin Tubbs, former captain of the Yale golf team. The games will be played Thursday, Friday and Saturday.

Vardon and Ray are considered two of the cleverest men the game ever has produced, and their defeat this year by the young American, Francis Ouimet, startled the golfing world. Vardon was five times champion of the world, and Ray was world's champion in 1912.

The latter also holds the world's record for the longest drive.

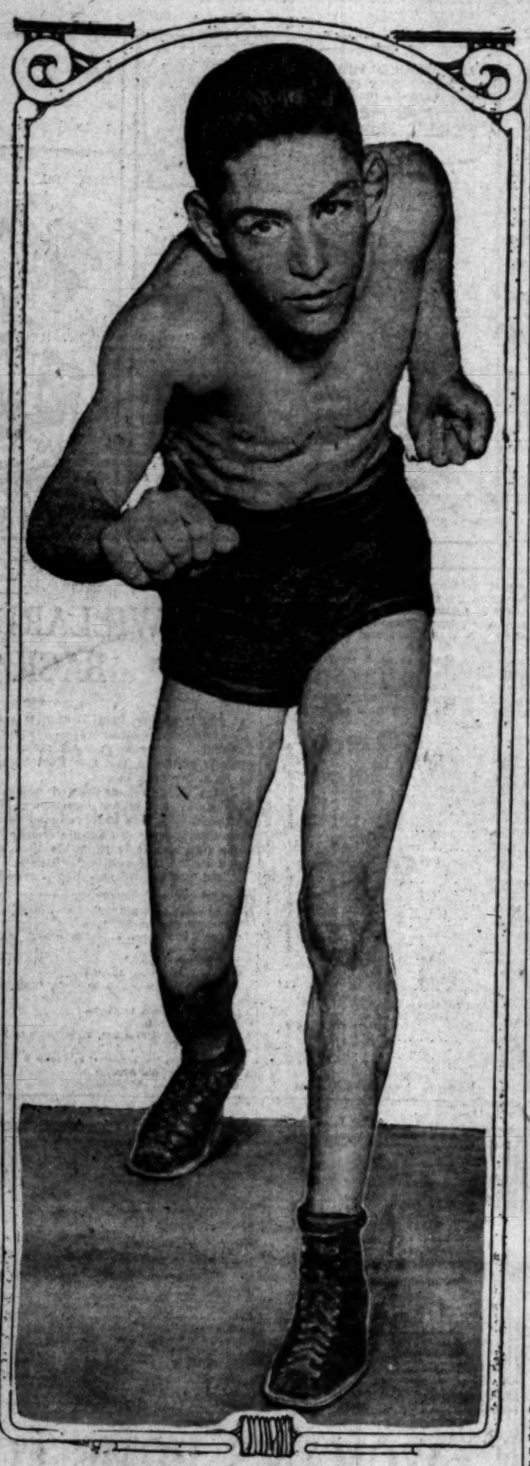

Benny Chavez,

The Mexican bantamweight, who is coming to box Eddie Campi.

The Boxers.

JOHNNY KILBANE WON'T MEET JOHNNY DUNDEE.

THE real name of Benny Chavez, the Mexican bantam who is coming here to box Eddie Campi, is Epimenio Gonzales Chavez. He was born in Wagon Mound, Colo., in 1892.

Chavez is described as one of the cleverest little fellows now in the ring; but he isn't a very hard hitter. Those who have seen him work say he is a good deal on the order of Johnny Kilbane and that he will probably make a great showing against Eddie Campi, but hasn't a very great prospect of winning, as Eddie knows too much.

Johnny Kilbane has declined to come to California to box Johnny Dundee. He writes that he won't box Dundee unless the latter makes the featherweight limit again for him as he says he has plenty of matches in the East—in fact is busy all the time.

In these circumstances, McCarey will probably match Dundee against Harlem Tommy Murphy for the early part of December at Vernon.

Tim McGrath has written to Johnny Coulon asking the champion to surrender his title as bantamweight champion of the world to the winner of the Campi-Williams match. Whether Coulon consents to this or not, the winner of this match will assume the title for wearing purposes.

BEAR GRIDIRON GOSSIP.

[SPECIAL CORRESPONDENCE OF THE TIMES.]

UNIVERSITY OF CALIFORNIA, Oct. 19.—Tom Dills gave his game knee another bad wrench in Saturday's contest when he attempted to get off a quick boot. He has been troubled for the last two or three weeks with this same knee and this last injury undoubtedly means that on November 8 he will be in the bleachers.

Two freshman forwards were given chances to try out on the varsity Saturday. One of them, Jack Smith, was unfortunate enough to dislocate his shoulder. He is now in the infirmary ruminating over the sad life of a freshman rugger. Smith showed plenty of "pep" while he was in the running and he got hold of the ball rather frequently for a beginner. The other 1917 man, Russell, played a steady game but did not show any particular brilliancy. The only freshman who has shown unmistakably varsity talent is Montgomery. He is cool and he has a exceedingly healthy boot. Coach Schaeffer is using him at both full and half and the freshman is giving Canfield, varsity halfback, a good tussle for the position.

Archie Hunt, the Santa Barbara lad who was suddenly jumped from the ranks to commander of right wing on the varsity, is already a bleacher favorite. Hunt has two more years at college, and if he keeps up his present pace he should land on the All-American team by 1916.

Fourteen men are listed for the training table which starts today. Other names will be added as the season progresses, but just at present the coaches are undecided and must have another practice game before they can pick the balance of the squad which will be used against Stanford. The Sigma Chi faternity-house has been turned over to the football men until the big game and today the following men took up quarters there: Russell, Saunders, King, Brant, Canfield, Hazeltine, Peart, Lane, Hunt, Abrams, Fleming, Sharp, McKim and Fish.

The seniors in solemn conclave assembled have decided that it is the sentiment of the senior class that California field be sodded before the next California-Stanford game here. It has taken a long time for that sentiment to crystallize, but now that it has been spoken "right out in meetin' with the price of the improvement mentioned, there is hope that some action may be taken. A suitable practice field will have to be secured before steps toward the planting of California Field can be made.

Californians are mildly wondering what will happen to the varsity when they go against the "All Blacks" for the second time next Saturday. These half-century scores that come rolling across the bay from the farm where the Cardinal grows, have an ominous sound. Before the "aplly boys meet the New Zealanders, it was whispered 'round that they would at least score against the visitors, but the dull thud of "All Black" trys has caused a great silence. California humbly prays that the god of the gridiron will show mercy next Saturday and at least will allow the blue and gold men to get the ball once in a while from the line-outs.

The New Zealanders have taught local teams a great lesson in support. A man with the ball on the "All Black" team is constantly supported by his fellow-players. He can heave over his head, pass to either side, or between his legs and a teammate is always there to catch the oval. Instead of looking about to see where a man is, the "All Blacks" pass where he ought to be, and usually he is there. It is this knowledge of support that makes the New Zealand play so steady and sure. They pass with the certain knowledge of place that a pitcher has when he whirls and throws to second base.

A display of daylight fireworks will be one of the features of the blue and gold bleachers at the big game. A special shipment of California designs have been received from the Orient.

THE DRAMA OF BASEBALL.

Time: Around about now:
Place: Around here.

(As the curtain goes up, the big leagues are discovered sitting upon the prostrate body of the Pacific Coast League going through his pockets.)

The Big Leagues: Please hustle around and develop some new baseball stars out here in the wonderful land of California.

The Pacific Coast League: Why?

The Big Leagues: Because as soon as you discover them we will take them away from you by draft.

The Coast League: What do we get out of it?

The Big Leagues: Well, when we have used up the stars you discover, and they have gone old and stale, we will send back the wrecks for you to use.

The Coast League: But what advantage is it for us to send you all the good players we can find and take back the wrecks as fast as you wear them out?

The Big Leagues: There is no advantage, but it has always been done—that's one thing. We have you buffaloed—that's another reason. So you'll have to go through with it.

JIMMY DUFFY WINS EIGHT ROUND BOUT.

[BY DIRECT WIRE TO THE TIMES.]

ST. LOUIS, Oct. 21.—[Exclusive Dispatch.] Jimmy Duffy, who hails from around Buffalo, N. Y., drew a well-earned decision over Eddie Murphy of Cleveland here tonight in an eight-round bout which was one of the best seen in St. Louis for some time.

Duffy had height and reach on his opponent and he made good use of it. He showed a lightning left that beat Murphy to his punches a great part of the time, Eddie's stocky build being decidedly against him for this reason. Murphy was game and willing and he tried to carry the milling to his opponent, but was only successful for one or two comparatively short periods.

Towards the end of the bout Duffy had his opponent's face badly cut up and both of his eyes in bad shape. Murphy fought hard, but wildly, for the last two rounds in an effort to put over a knockout punch, as he realized that he was losing on points. Duffy's eagerness to score a knockout also led him to do some wild fighting and miss frequently.

Jimmy also had trouble in obeying the rules in force in St. Louis, as he held around the neck now and then while hitting. He apologized several times during the battle for infractions of the rule in this particular.

NORTH AND SOUTH TO MEET IN RUGBY.

[BY A. P. NIGHT WIRE TO THE TIMES.]

STANFORD UNIVERSITY (Cal.) Oct. 21.—An all-star interscholastic Rugby game on Stanford Field between Northern and Southern California on Thanksgiving Day is under consideration by Skull and Snakes, the senior society.

With the sanction of the California Rugby Union, a committee familiar with local conditions will be named to choose the fifteens and if the proposed game is a success, it is hoped to make it an annual affair.

HEN BERRY SEEMS VERY PERSISTENT.

Despite the fact that he received word from President Baum yesterday stating that three of the Coast League directors are opposed to the proposed post-season series between Los Angeles and Venice, Henry Berry believes that the series will be played.

A wire was sent to Hogan last night asking him to interview Baum personally, and press the matter.

Berry is in favor of making the post-season series between the Tigers and Angels an annual affair for the championship of Southern California.

DECISION UNPOPULAR.

WINNIPEG (Man.) Oct. 21.—[By A. P. Night Wire.] Supporters of "Young" Saylor of Indianapolis are dissatisfied with Referee Foley's decision last night and claim that a clean blow knocked out Freddie Welsh, the English fighter. Before the referee gave the Briton the decision on a foul, a heated discussion took place with both sides claiming the match.

Russel Templeton, farmer of Boone county, Indiana, has used his motorcycle for the past two years to drive a big ten-gallon churn for making butter. In addition, he rides it every day.

GUNBOAT SMITH WINS ONCE MORE.

[BY A. P. NIGHT WIRE TO THE TIMES.]

BOSTON, Oct. 21.—"Gunboat" Smith, heavyweight, knocked out "Tony" Ross of Newcastle, Pa., in the tenth round of what was intended to be a twelve-round bout, here tonight.

Ross did most of the leading in the early stages of the contest. At the opening of the tenth, Smith began to show his punching ability, and after a minute and a half, Ross was on the mat and took the count.

When Your Appetite Comes Back to You

It Is a Sure Sign Your Stomach Is Able to Work — Stuart's Dyspepsia Tablets Will Give You a Rousing Appetite.

It is the greatest joy in the world to be able to eat what one wants and no misery can compare with that which comes when an appetite fails.

When the stomach cannot digest food the system revolts at the very idea of eating, but when the digestive apparatus is restored to its normal condition every quality of mind seems to make a man cheerful.

"That's the Way I Used to Look What'a you think of me now?"

Stuart's Dyspepsia Tablets mix with the food you eat. The stomach by its peristaltic action churns and moves the food around the stomach wall the powerful ingredients in these tablets instantly begin digesting the food as they are forced through and around it.

These tablets regulate the strength of gastric juices. If there is too much acid or alkali then Stuart's Dyspepsia Tablets reduce or dilute these conditions and prevent the irritation and raw stomachs which always come with dyspepsia, indigestion, etc.

It is the very essence of pleasure to a stomach sufferer to know that he can digest any meal if he will only take a Stuart's Dyspepsia Tablet after eating.

The use of one of these tablets after meals will in a very short time restore your appetite to its normal condition and you will be able to enjoy your food with an old-time relish.

Every drug store carries Stuart's Dyspepsia Tablets. Price 50 cents.

Chronic Diseases Fistula, Fissure, PILES

All that I ask of any Man or Woman who is suffering from Piles, Fistula, Hernia, Kidney, Bladder Diseases, Varicose Veins, Blood, Skin and Nervous Troubles and Chronic Diseases, is to call at my office and I will explain in detail my Method of treatment.

I cure PILES, HEMORRHOIDS right here in my office with the most recent and up-to-date PAINLESS METHOD.

No detention in a Hospital. No detention from occupation.

No useless injections. No worthless suppositories. But by a quick, painless method, I CURE THE MOST stubborn cases.

Men and women call and see for yourself. I make no misleading statements.

Certainty of a cure is what you want.

Remember I have been located here in Los Angeles for 19 consecutive years and can be relied upon.

Do Not Stay Away on Account of Money Matters.

I want to place my services within reach of every one and make terms to suit. Blame only yourself, therefore, if you do not get the benefit of my services AT ONCE.

Free examination whether you take treatment or not. Write, if unable to call. Hours 9 to 4, 7 to 8; Sundays, 9 to 12 noon only.

L. F. BLEAZBY, M. D.,
316½ S. Spring St., Los Angeles, Cal.

MURIEL

The cigar for the man who guards his health

MURIEL is exquisitely fragrant—marvelously mild. That's all there is to MURIEL—but tried once you'll never be genuinely satisfied unless the cigar between your teeth is MURIEL

2 for 25¢ and 10¢ Straight

The Mild Havana Blend

S. BACHMAN CIGAR CO., Distributor,
396 South Los Angeles St., Los Angeles.

The Next Issue
—of the—
SEMI-MONTHLY MAGAZINE
Section of
The Los Angeles Times
SUNDAY, NOV. 2, 1913

The Folly of The Hague
By Rear-Admiral Alfred T. Mahan.

If "War is Hell," how avoid it? The camps of statesmen throughout the civilized world are divided on the answer—our two living Ex-Presidents are exponents of opposite solutions to this momentous problem! Can a nation's honor be arbitrated successfully, lastingly? Is armament the herald of peace among nations? "In time of peace, prepare for war" is an old adage, but in this enlightened age, we should heed the nobler admonition—In time of peace, prepare for peace. How? Rear-Admiral Mahan asks and answers this question in his masterful article, "The Folly of the Hague."

The Handicap of the Well-Born Child
By H. Addington Bruce.
Drawings by Harry Stoner.

Much has been written about the miserable influences which have shaped the characters of criminals who, in the early lives, were left to chance and deprived of more culture. But why should the well-born child, whose parents seemingly leave nothing undone to promote his welfare physically and mentally, be surrounded by dangers equally as grave as his stigmatized brother? H. Addington Bruce's article is intensely interesting and educating to all parents.

An Automobile Ride
By Robert Barr.

The first of the Lord Stranleigh stories, which appeared in the last issue, has already introduced our readers to this clever and enormously rich young nobleman and his adventures. In this story we find him again on "The right side of the ledger." His business ability and shrewdness are worthy of an American business man. We're sure you'll enjoy this engaging short story.

The Feast—A Poem
By Edgar Saltus.
Decoration by Paul Branson.

It is only fitting that more than casual mention is made of the strong and living drawing that illustrates this vivid poem. The master-hand is at once discerned in both.

Women of Mark

Not only do the sketches of these women make interesting reading, but in this issue there may be a suggestion or two for an ambitious woman in practically untrodden fields.

New Wrinkles

Nearly every day we are overwhelmed by the great number of "hints" that are sent in, proving the popularity of this department. There are several exchanges of ideas in this number that should be helpful to the watchful housekeeper.

A Tip from Headquarters

The cover design is a humorous drawing, showing Cupid in a new role, without his bow and darts, whispering into the ear of the wise old stork.

Don't Forget the Date—
SUNDAY, NOV. 2, 1913
—WITH—
The Los Angeles Times

Life's Gen

MOVEMENTS I

Miss Marion Spr

Formerly of this city, whose engagement to [illegible] announced today. Miss Sprague with her parents at Sprague country place at Covina.

LOS ANGELES society will join hands with the smart set in the State capital in showering congratulations upon Miss Anita Geraldine Hunt of Sacramento and Harold K. Bridwell of this city, whose engagement will be announced today at the home of the bride-elect's mother, Mrs. Josephine Ebner.

The first action in the interesting drama took place aboard ship last year while the young people were circling the world and upon their return they were fast friends. The second act will be the large bridge party which is to be given this afternoon when friends of the bride-to-be will be told the name of Mrs. Harold E. Reed, sister of the groom-elect, left Mon- day for [illegible] receive [illegible] Miss [illegible] Univers[illegible] Kappa. [illegible] young [illegible] Mr. and [illegible] of No[illegible] Stanford [illegible] Kappa [illegible]

An in[illegible] party w[illegible] and Mrs [illegible] at their [illegible] street, a[illegible] son, Hen[illegible] Washing[illegible] education[illegible] beauty [illegible] don and

Theaters—Amusements—E

MASON OPERA HOUSE—
BROADWAY, BET. 1st and 2nd.
EVERY NIGHT. MATS. TODAY
The Trail of the Lonesome
With Charlotte Walker
Nights and Sat. Mat., 50c to $1.50. Wednesday
Two weeks beginning Monday night, Oct. 27, Mats.
Julian Elting
Mats., 50c to

SPRING
SULLIVAN

DILLON and KING
TWO SHOWS TONIGHT, 10c,
With MAUD AMBER and their merry singing and dancing company, including the famous GINGER GIRLS, offer their latest music and fun success.
Show shows Sunday night at 6:30, 7:45 and 9:15—Oth

THE AUDITORIUM—
Matinee Today
Tonight and all Week
THEATER BEAUTIFUL
"THE CHIM OF NORMAND
PRICES: 25c, 50c and 75c.
NEXT WEEK "THE BEGGAR S

MAIN STREET, Between 3rd an
HIPPODROME EVER
And
Are
10 BIG FEATU
Don't Miss the Family M
Three Shows Today, 2:15,

TALLY'S BROADWAY THEATER
"NOT LIKE OTHER THEAT
Lily Langtry in "His Neigh
Famous Emotional Actress in Motion Pictures.

VISIT THE CAWSTON OSTRICH
SOUTH PASADENA. See the gigantic ostriches swallow ostrich chicks. A most unusual sight. South p[illegible] Pasadena at P. E. Depot or at our city store, 123 Broa

CLUNE'S BROADWAY THEATER
In the Midst of the Jungle Two short days
Showing more animals than have been seen

Definition.

NEW VIEW OF PRIZE FIGHTS.

Judge Craig Overrules the Willard Demurrers.

Holds Eleven Defendants for Trial as Charged.

Opinion Is Exact Reverse of that of Judge Willis.

Judge Craig of the Superior Court, in overruling the demurrers of Tom McCarey, Jess Willard and the other defendants who took part in the fatal bout between Willard and "Bull" Young, yeshterday construed the present anti-prize-fight law to exclude all contests where a knockout is anticipated and where the contestants train in advance in order to punish each other severely.

His decision means that McCarey and the rest will have to stand trial January 7 on the charge of prize fighting. With a ruling of Judge Willis exactly opposite to that found by Judge Craig yesterday, it is not considered probable that any jury will convict the defendants.

DECISION A SURPRISE.

The decision came as a surprise. Attorneys Dehm and Giesler, who represented the defendants, confidently predicted that the trial court would follow the precedent laid down by Judge Willis. Even Chief Deputy Ford, who presented the law points for the prosecution, did not appear sanguine of success.

OVERRULES DEMURRER.

In rendering his opinion Judge Craig differentiated between a sparring exhibition and a prize fight. The court held that the Legislature evidently intended to render unlawful any ring or prize fights.

Simple sparring exhibitions, where two athletes box for the sake of the sport, are not held unlawful, according to Judge Craig's construction of section No. 412. But the judge holds the law is to protect the public against debasing and degrading influences and he follows Chief Deputy Ford's reasoning right through the opinion.

The court states that he does not believe the Legislature intended to avoid the law framed in 1899, and that all the time the law-makers contemplated ring fights, when mentioning the prohibited kind, whether held before a so-called club or not.

WHAT IS A FIGHT?

The judge finds in the evident intention of each pugilist to inflict the greatest possible punishment upon his opponent an indication of prize fighting. He also holds that the fact that no prior complaint was filed does not affect statutory construction. No one can acquire a prescriptive right to commit crime, rules the court.

Judge Craig partially defines what constitutes prize fighting as a knockout contest for money, but adds that a jury is the one to decide whether a contest is a sparring exhibition or a prize fight under the facts developed at the trial.

Billiard Classic.

POCKET TOURNEY FOR CHAMPIONS.

EIGHT-CORNERED CONTEST SET FOR NOVEMBER.

Dashing Clash of Cue Artists Shown Last Year to Be Excelled in Coming Line-up—Gillette, Mills and Ingram New Lancers—Banks and Jack to Repeat.

Professional pocket billiardists are to have their inning next month, in the second tournament of this class managed by Alfred E. Mackenzie at the Majestic Academy.

Eight entries are said by Mackenzie to be certain, with possibly one or two additional. Byron Gillette, O. J. Mills, Jack Ingram and H. F. Engle, are the new experts in view, while Thurman Jack, L. K. Greer, George N. Banks and H. J. O'Brien are expected to enter the lists, as of yore.

Both Jack and Banks are asserted to be playing in improved form. Engle is amateur champion of Southern California, having won the title from Greer. Banks and Jack tied for first place in last year's contest, and Banks won the play-off, giving Jack second prize. O'Brien won fourth.

Of the newcomers, Gillette is an all-round player of much ability, having wielded the cue in tourneys and matches for fifty years. Mills is a fancy shot artist, and plays a strong game, announcing himself as open to matches with any local man. Ingram was for years known in St. Louis and Kansas City as the "Kansas Cyclone," playing, like Gillette, all billiard games with credit.

November 10 is the date set for commencement of play, with a schedule which requires every contestant to play one game each day until finished. The games start at noon, continuing until 10 p.m., or later, if necessary.

Entries close Saturday evening, November 8, to permit fixing the schedule on the day preceding the matches. Entry fees of $10 each are to be divided into prizes to second and third best players, in the proportions of 60 and 40 per cent., respectively. The first prize, $100 cash, is given by the house.

The excellent contest of last year is to be surpassed in quality by the coming tournament, according to Mackenzie's estimate, and is to be followed by a consolation tournament open to the non-prize winners.

ENGLISH GOLFERS COME TO COAST.

[BY A. P. NIGHT WIRE TO THE TIMES.]

SAN FRANCISCO, Oct. 21.—The two English golfers, Harry Vardon and Edward Ray, arrived here today and will play a series of games this week at the San Francisco Golf and Country Club with Jack Neville, Pacific Coast champion; Vincent Whitney, former Pacific Coast champion, and Chapin Tubbs, former captain of the Yale golf team. The games will be played Thursday, Friday and Saturday.

Vardon and Ray are considered two of the cleverest men the game ever has produced, and their defeat this year by the young American, Francis Ouimet, startled the golfing world. Vardon was five times champion of the world, and Ray was world's champion in 1912.

The latter also holds the world's record for the longest drive.

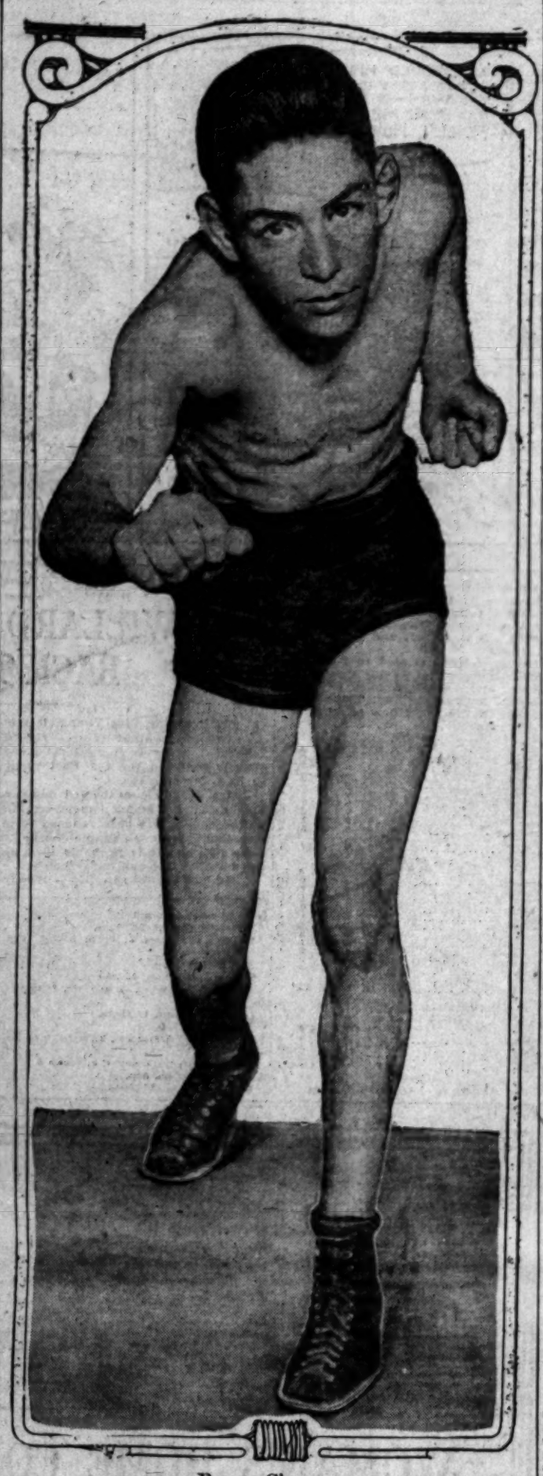

Benny Chavez,
The Mexican bantamweight, who is coming to box Eddie Campi.

The Boxers.

JOHNNY KILBANE WON'T MEET JOHNNY DUNDEE.

THE real name of Benny Chavez, the Mexican bantam who is coming here to box Eddie Campi, is Epimenio Gonzales Chavez. He was born in Wagon Mound, Colo., in 1893.

Chavez is described as one of the cleverest little fellows now in the ring; but he isn't a very hard hitter. Those who have seen him work say he is a good deal on the order of Johnny Kilbane and that he will probably make a great showing against Eddie Campi, but hasn't a very great prospect of winning, as Eddie knows too much.

Johnny Kilbane has declined to come to California to box Johnny Dundee. He writes that he won't box Dundee unless the latter makes the featherweight limit again for him as he says he has plenty of matches in the East—in fact is busy all the time.

In these circumstances, McCarey will probably match Dundee against Harlem Tommy Murphy for the early part of December at Vernon.

Tim McGrath has written to Johnny Coulon asking the champion to surrender his title as bantamweight champion of the world to the winner of the Campi-Williams match. Whether Coulon consents to this or not, the winner of this match will assume the title for wearing purposes.

BEAR GRIDIRON GOSSIP.

[SPECIAL CORRESPONDENCE OF THE TIMES.]

UNIVERSITY OF CALIFORNIA, Oct. 19.—Tom Dills gave his game knee another bad wrench in Saturday's contest when he attempted to get off a quick boot. He has been troubled for the last two or three weeks with this same knee and this last injury undoubtedly means that on November 8 he will be in the bleachers.

Two freshman forwards were given chances to try out on the varsity Saturday. One of them, Jack Smith, was unfortunate enough to dislocate his shoulder. He is now in the infirmary ruminating over the sad life of a freshman rugger. Smith showed plenty of "pep" while he was in the running and he got hold of the ball rather frequently for a beginner. The other 1917 man, Russell, played a steady game but did not show any particular brilliancy. The only freshman who has shown unmistakably varsity talent is Montgomery. He is cool and he has a exceedingly healthy boot. Coach Schaeffer is using him at both full and half and the freshman is giving Canfield, varsity halfback, a good tussle for the position.

Archie Hunt, the Santa Barbara lad who was suddenly jumped from the ranks to commander of right wing on the varsity, is already a bleacher favorite. Hunt has two more years at college, and if he keeps up his present pace he should land on the All-American team by 1916.

Fourteen men are listed for the training table which starts today. Other names will be added as the season progresses, but just at present the coaches are undecided and must have another practice game before they can pick the balance of the squad which will be used against Stanford. The Sigma Chi faternity-house has been turned over to the football men until the big game and today the following men took up quarters there: Russell, Saunders, King, Brant, Canfield, Hazeltine, Peart, Lane, Hunt, Abrams, Fleming, Sharp, McKim and Fish.

The seniors in solemn conclave assembled have decided that it is the sentiment of the senior class that California field be sodded before the next California-Stanford game here. It has taken a long time for that sentiment to crystallize, but now that it has been spoken "right out in meetin' with the price of the improvement mentioned, there is hope that some action may be taken. A suitable practice field will have to be secured before steps toward the planting of California Field can be made.

Californians are mildly wondering what will happen to the varsity when they go against the "All Blacks" for the second time next Saturday. These half-century scores that come rolling across the bay from the farm where the Cardinal grows, have an ominous sound. Before the "aplly boys meet the New Zealanders, it was whispered 'round that they would at least score against the visitors, but the dull thud of "All Black" trys has caused a great silence. California humbly prays that the god of the gridiron will show mercy next Saturday and at least will allow the blue and gold men to get the ball once in a while from the line-outs.

The New Zealanders have taught local teams a great lesson in support. A man with the ball on the "All Black" team is constantly supported by his fellow-players. He can heave over his head, pass to either side, or between his legs and a teammate is always there to catch the oval. Instead of looking about to see where a man is, the "All Blacks" pass where he ought to be, and usually he is there. It is this knowledge of support that makes the New Zealand play so steady and sure. They pass with the certain knowledge of place that a pitcher has when he whirls and throws to second base.

A display of daylight fireworks will be one of the features of the blue and gold bleachers at the big game. A special shipment of California designs have been received from the Orient.

JIMMY DUFFY WINS EIGHT ROUND BOUT.

[BY DIRECT WIRE TO THE TIMES.]

ST. LOUIS, Oct. 21.—[Exclusive Dispatch.] Jimmy Duffy, who hails from around Buffalo, N. Y., drew a well-earned decision over Eddie Murphy of Cleveland here tonight in an eight-round bout which was one of the best seen in St. Louis for some time.

Duffy had height and reach on his opponent and he made good use of it. He showed a lightning left that beat Murphy to his punches a great part of the time, Eddie's stocky build being decidedly against him for this reason. Murphy was game and willing and he tried to carry the milling to his opponent, but was only successful for one or two comparatively short periods.

Towards the end of the bout Duffy had his opponent's face badly cut up and both of his eyes in bad shape. Murphy fought hard, but wildly, for the last two rounds in an effort to put over a knockout punch, as he realized that he was losing on points. Duffy's eagerness to score a knockout also led him to do some wild fighting and miss frequently.

Jimmy also had trouble in obeying the rules in force in St. Louis, as he held around the neck now and then while hitting. He apologized several times during the battle for infractions of the rule in this particular.

NORTH AND SOUTH TO MEET IN RUGBY.

[BY A. P. NIGHT WIRE TO THE TIMES.]

STANFORD UNIVERSITY (Cal.) Oct. 21.—An all-star interscholastic Rugby game on Stanford Field between Northern and Southern California on Thanksgiving Day is under consideration by Skull and Snakes, the senior society.

With the sanction of the California Rugby Union, a committee familiar with local conditions will be named to choose the fifteens and if the proposed game is a success, it is hoped to make it an annual affair.

HEN BERRY SEEMS VERY PERSISTENT.

Despite the fact that he received word from President Baum yesterday stating that three of the Coast League directors are opposed to the proposed post-season series between Los Angeles and Venice, Henry Berry believes that the series will be played.

A wire was sent to Hogan last night asking him to interview Baum personally, and press the matter.

Berry is in favor of making the post-season series between the Tigers and Angels an annual affair for the championship of Southern California.

DECISION UNPOPULAR.

WINNIPEG (Man.) Oct. 21.—[By A. P. Night Wire.] Supporters of "Young" Saylor of Indianapolis are dissatisfied with Referee Foley's decision last night and claim that a clean blow knocked out Freddie Welsh, the English fighter. Before the referee gave the Briton the decision on a foul, a heated discussion took place with both sides claiming the match.

Russel Templeton, farmer of Boone county, Indiana, has used his motorcycle for the past two years to drive a big ten-gallon churn for making butter. In addition, he rides it every day.

THE DRAMA OF BASEBALL.

Time: Around about now:
Place: Around here.

(As the curtain goes up, the big leagues are discovered sitting upon the prostrate body of the Pacific Coast League going through his pockets.)

The Big Leagues: Please hustle around and develop some new baseball stars out here in the wonderful land of California.

The Pacific Coast League: Why?

The Big Leagues: Because as soon as you discover them we will take them away from you by draft.

The Coast League: What do we get out of it?

The Big Leagues: Well, when we have used up the stars you discover, and they have gone old and stale, we will send back the wrecks for you to use.

The Coast League: But what advantage is it for us to send you all the good players we can find and take back the wrecks as fast as you wear them out?

The Big Leagues: There is no advantage, but it has always been done—that's one thing. We have you buffaloed—that's another reason. So you'll have to go through with it.

GUNBOAT SMITH WINS ONCE MORE.

[BY A. P. NIGHT WIRE TO THE TIMES.]

BOSTON, Oct. 21.—"Gunboat" Smith, heavyweight, knocked out "Tony" Ross of Newcastle, Pa., in the tenth round of what was intended to be a twelve-round bout, here tonight.

Ross did most of the leading in the early stages of the contest. At the opening of the tenth, Smith began to show his punching ability, and after a minute and a half, Ross was on the mat and took the count.

When Your Appetite Comes Back to You

It Is a Sure Sign Your Stomach Is Able to Work — Stuart's Dyspepsia Tablets Will Give You a Rousing Appetite.

It is the greatest joy in the world to be able to eat what one wants and no misery can compare with that which comes when an appetite fails.

When the stomach cannot digest food the system revolts at the very idea of eating, but when the digestive apparatus is restored to its normal condition every quality of mind seems to make a man cheerful.

"That's the Way I Used to Look. What's you think of me now?"

Stuart's Dyspepsia Tablets mix with the food you eat. The stomach by its peristaltic action churns and moves the food around the stomach wall. The powerful ingredients in these tablets instantly begin digesting the food as they are forced through and around it.

These tablets regulate the strength of gastric juices. If there is too much acid or alkali then Stuart's Dyspepsia Tablets reduce or dilute these conditions and prevent the irritation and raw stomachs which always come with dyspepsia, indigestion, etc.

It is the very essence of pleasure to a stomach sufferer to know that he can digest any meal if he will only take a Stuart's Dyspepsia Tablet after eating.

The use of one of these tablets after meals will in a very short time restore your appetite to its normal condition and you will be able to enjoy your food with an old-time relish.

Every drug store carries Stuart's Dyspepsia Tablets. Price 50 cents.

Chronic Diseases Fistula, Fissure, PILES

All that I ask of any Man or Woman who is suffering from Piles, Fistula, Hernia, Kidney, Bladder Diseases, Varicose Veins, Blood, Skin and Nervous Troubles and Chronic Diseases, is to call at my office and I will explain in detail my Method of treatment.

I cure PILES, HEMORRHOIDS right here in my office with the most recent and up-to-date PAINLESS METHOD.

No detention in a Hospital. No detention from occupation.

No useless injections. No worthless suppositories. But by a quick, painless method, I CURE THE MOST stubborn cases.

Men and women call and see for yourself. I make no misleading statements.

Certainty of a cure is what you want.

Remember I have been located here in Los Angeles for 19 consecutive years and can be relied upon.

Do Not Stay Away on Account of Money Matters.

I want to place my services within reach of every one and make terms to suit. Blame only yourself, therefore, if you do not get the benefit of my services AT ONCE.

Free examination whether you take treatment or not. Write, if unable to call. Hours 9 to 4, 7 to 8; Sundays, 9 to 12 noon only.

L. F. BLEAZBY, M. D.,
218½ S. Spring St., Los Angeles, Cal.

MURIEL

2 for 25¢ and 10¢ Straight

The cigar for the man who guards his health

MURIEL is exquisitely fragrant — marvelously mild. That's all there is to MURIEL—but tried once you'll never be genuinely satisfied unless the cigar between your teeth is MURIEL

The Mild Havana Blend

S. BACHMAN CIGAR CO., Distributor,
396 South Los Angeles St., Los Angeles.

The Next Issue
—of the—
SEMI-MONTHLY MAGAZINE
Section of
The Los Angeles Times

SUNDAY, NOV. 2, 1913

The Folly of The Hague
By Rear-Admiral Alfred T. Mahan.

If "War is Hell," how avoid it? The camps of statesmen throughout the civilized world are divided on the answer—our two living Ex-Presidents are exponents of opposite solutions to this momentous problem! Can a nation's honor be arbitrated successfully, lastingly? Is armament the herald of peace among nations? "In time of peace, prepare for war" is an old adage, but in this enlightened age, we should heed the nobler admonition—in time of peace, prepare for peace. How? Rear-Admiral Mahan asks and answers this question in his masterful article, "The Folly of the Hague."

The Handicap of the Well-Born Child
By H. Addington Bruce.
Drawings by Harry Stoner.

Much has been written about the miserable influence which have shaped the characters of criminals who, in the early lives, were left to chance and deprived of many culture. But why should the well-born child, whose parents seemingly leave nothing undone to promote his welfare physically and mentally, be surrounded by dangers equally as grave as his stigmatized brother? H. Addington Bruce's article is intensely interesting and educating to all parents.

An Automobile Ride
By Robert Barr.

The first of the Lord Stranleigh stories, which appeared in the last issue, has already introduced our readers to this clever and enormously rich young nobleman and his adventures. In this story we find him again on "The right side of the ledger." His business ability and shrewdness are worthy of an American business man. We're sure you'll enjoy this engaging short story.

The Feast—A Poem
By Edgar Saltus.
Decoration by Paul Bransom.

It is only fitting that more than casual mention be made of the strong and living drawing that illustrates this vivid poem. The master-hand is at once discerned in both.

Women of Mark

Not only do the sketches of these women make interesting reading, but in this issue there may be a suggestion or two for an ambitious woman in practically untrodden fields.

New Wrinkles

Nearly every day we are overwhelmed by the great number of "hints" that are sent in, proving the popularity of this department. There are several exchanges of ideas in this number that should be helpful to the watchful housekeeper.

A Tip from Headquarters

The cover design is a humorous drawing, showing Cupid in a new role, without his bow and darts, whispering into the ear of the wise old stork.

Don't Forget the Date—
SUNDAY, NOV. 2. 1913
—WITH—
The Los Angeles Times

Life's Gen

MOVEMENTS I

Miss Marion Spr

Society of this city, whose engagement to be announced today. Miss Sprague with her pa... Sprague country place at Covina.

LOS ANGELES society will join hands with the smart set in the State capital in showering congratulations upon Miss Anita Geraldine ... of Sacramento and Harold K. ... of this city, whose engagement will be announced today at the home of the bride-elect's mother, Mrs. Josephine Ebner.

The first action in the interesting events took place aboard ship last year while the young people were touring the world and upon their return they were fast friends. The second of these will be the large bridge party to be given this afternoon when the friends of the bride-to-be will be told the news. Mrs. Harold E. Reed, sister of the groom-elect, left Mon- ... day for ... receive ... Miss ... Univers... Kappa ... young ... Mr. and ... of No... Stanfor... Kappa ... An in... party w... and Mrs... at their ... street, a... son, Hen... Washing... education... beauty f... ston and

Theaters—Amusements—E

MASON OPERA HOUSE— BROADWAY, BET. 1st and 2nd. EVERY NIGHT, MATS. TODAY
The Trail of the Lonesome
With Charlotte Walker
Nights and Sat. Mat., 50c to $1.50. Wednesday ...
Two weeks, beginning Monday night, Oct. 27, Mats. W...
Julian Elting
Nights and Sat. Mat., 50c to $3; Wed Mats., 50c to ...

EMPRESS THEATER— SPRING ST. SULLIVAN
"QUALITY AS WELL A...
Direct from London Comedy Company Including Their World-Renowned Mille-nium Pom Success,
"A Night in a London Club"
Together With Six Other ...
MATINEE EVERY DAY AT 2:30—10c, 20c, 30c. T...

LYCEUM THEATER— SPRING ST. PHONE ...
BARGAIN MATINEE EVERY DAY 10c, EXCEPT ...
TWO SHOWS TONIGHT, 10c.
DILLON and KING
With MAUD AMBER and their merry singing and dancing company, including the famous GINGER GIRLS, offer their latest ... music and fun success.
Show shows Sunday night at 6:30, 7:45 and 9:15—Othe...

THE AUDITORIUM— "THEATER BEAUTIFUL."
Matinee Today
Tonight and all Week
"THE CHIM... OF NORMAND...
PRICES: 25c, 50c and 75c.
NEXT WEEK "THE BEGGAR ST...

MAIN STREET, Between 3rd an...
HIPPODROME EVER... And ... Are
10 BIG FEATU...
Don't Miss the Family M...
Three Shows Today, 2:15, ...

TALLY'S BROADWAY THEATER
"NOT LIKE OTHER THEAT...
Lily Langtry in "His Neigh...
Famous Emotional Actress in Motion Pictures. Pri...

VISIT THE CAWSTON OSTRICH
SOUTH PASADENA. See the gigantic ostriches swal... stones and ostrich chicks. A most unusual sight. South P... cars at S. P. Depot or at our city store, 732 Broa...
Admission 25c.

CLUNE'S BROADWAY THEATER
In the Midst of the Jungle Two short days ... three reel produc...
Showing more animals than have been seen at ...

Life's Gentler Side—Society, Music, Song and the Dance—The Theaters.

MOVEMENTS IN SOCIETY.

Miss Marion Sprague,

of this city, whose engagement to Colin Hunter Traweek is announced today. Miss Sprague with her parents is domiciled at the E. H. Sprague country place at Covina.

LOS ANGELES society will join with the smart set in the world in showering congratulations upon Miss Anita Geraldine Drummond and Harold K. Bishop of this city, whose engagement will be announced today at the home of the bride-elect's mother, Mrs. Eugene Ebner.

An action in the interesting game took place aboard ship last week. The young people were all from the world and upon their return were fast friends. The second of the large bridge parties given this afternoon when the bride-to-be will be told by Mrs. Harold E. Reed, the groom-elect, left Monday for Sacramento, where she will receive with Mrs. Ebner.

Miss Ebner was graduated from the University of California and was a Kappa Kappa Gamma girl, while young Huntsberger, who is the son of Mr. and Mrs. George E. Huntsberger of No. 421 Lake street, finished at Stanford, where he made the Delta Kappa Upsilon.

An interesting impromptu tango party was given last evening by Mr. and Mrs. Isidore Bernard Dockweiler at their home, No. 957 West Adams street, as a farewell courtesy to their son, Henry, who will leave shortly for Washington, where he will finish his education. The home was a bower of beauty in honor of the happy occasion and the young guests, all of whom are pupils of Mrs. J. Frank Hartzell, were chaperoned by this popular matron. In the party were Miss Louise Forve, Miss Julia Hayward, Miss Helen Kelly, Miss Cecelia McLaughlin, Miss Hallie Mance, Miss Janet Pendergast, Miss Olga Simpson, Miss Rachel Ward, Miss Mildred Wellborn, Miss Phillippi D. Harding, Miss Laura Myers, Miss Leonore Dukeman, Miss Rosemary Rollins, Miss Esther Church, Baker P. Lee, Jr., Theodore Lee, Lorenzo Duque, A. Messmore, Belmont Pendergast, Paul Pendergast, Hays Busch, Olin Wellborn, Thatcher Kent, E. W. Hendricks and Le Roy Lacy.

Luncheon and Cards.

Members of the Allades Card Club were entertained with an attractive luncheon given by Mrs. Anna A. Tobin, at her home, No. 702 West Thirtieth street, last week. The table and all rooms were abloom with the fluffy yellow chrysanthemums and maidenhair fern. Commemorating Columbus Day, American flags were used as decorations.

A special guest was Mrs. William Meyers of San Diego. Members present were Mrs. William Tripp, Mrs. William Brownfield, Mrs. A. A. Denis, Mrs. E. Snodgrass, Mrs. P. H. Grace, Mrs. Samuel Parks, Mrs. Margaret Blythe, Mrs. I. W. Richardson, Mrs. J. Goltman, Mrs. Ralph Hutchinson, Mrs. E. Schnaizreid, Mrs. A. Costello, Mrs. T. F. Fitzgerald, Mrs. L. Jones and Mrs. T. Lawrence. Tables were arranged for Five Hundred following the luncheon.

Married Saturday.

Miss Genevieve Colby, the charming daughter of J. E. Colby, was married Saturday to Philip Couturier, the service having been read at high noon in this city. Miss Daisy Colby stood with the young people as maid of honor. At the conclusion of a honeymoon journey, bride and bridegroom will make their home in Hollywood.

To Return.

John B. Elliott, newly appointed Collector of the Port of Los Angeles, whose wedding to Miss Estelle Sherwin was solemnized in San Francisco Friday, will return home today, and with his bride will reside temporarily at one of the local hotels. News of the interesting event was made known Saturday exclusively in The Times.

Wedding Announcement.

Mr. and Mrs. Henry Weber announce the marriage of their daughter, Miss Lillian Barwick, to Dr. Harvey Lasher Thorpe. The service was solemnized Saturday at Covina, Cal.

Betrothal Made Known.

Rev. and Mrs. G. C. Patterson announce the engagement of their daughter, Miss Florence Marill, to William Iley Pratt of Stanford, Tex. The wedding will take place the early part of November.

Another Engagement.

The engagement is announced of Miss Marion Sprague, daughter of Mr. and Mrs. E. H. Sprague, formerly of this city, but now of Covina, and Colin Hunter Traweek, the son of Mr. and Mrs. Thomas Traweek of Covina. The young people are planning a house wedding for November 11. Miss Sprague is a girl who excelled in athletics while in the Covina Union High School, where she was a strong player on the basketball team, and she has also made an enviable reputation for herself as a cornetist.

Dinner Party.

Covers were laid for a dozen at the dinner given recently by Miss Zella Hooser at her home in honor of George R. Bowman. A table bright with violets and maidenhair ferns held covers for Mr. and Mrs. R. S. Hooser, Mr. and Mrs. J. B. Krenwinkle, Miss Emma Johnston, Miss Harvilla Hooser, Miss Jane Simmons, Frank Hughlett, Frank Sloan and Maynard Cornell.

To Leave.

Mrs. E. Marcus of this city has planned a trip to San Francisco, Portland and Seattle. She will spend part of the time with her aunt, Mrs. M. Cohen, and family.

Wedding News Told.

Mr. and Mrs. Florin L. Jones of Ellendale place announce the marriage of their daughter, Miss Pearl Evelyn, to J. Walton Huffman of San Francisco. The lines were spoken on the 14th inst.

Informal Dancing Party.

Mr. and Mrs. A. P. Kendis entertained with an informal dancing party, Saturday evening, at the Kendis Apartments.

Home Again.

Mr. and Mrs. R. C. Kiehl of No. 875 North Raymond avenue, Pasadena, have returned from Avalon, where they have been for the past month.

Home from Salt Lake.

Miss Elizabeth Root has returned from a most enjoyable two-months' visit in Salt Lake, stopping en route to her home at the Pi Phi houses at Berkeley and Stanford.

Kewpie Shower.

Miss Ruth Diessler entertained her friends with a Kewpie shower, complimentary to Miss Roberta Mayer, who is soon to wed George Pusch, Jr., of Tucson, Ariz. Kewpie dolls marked places and other adornments were pink blossoms and tulle streamers pendant from which were little Kewpies. The afternoon was shared by Miss Charlotte Taylor, Miss Winifred Withey, Miss Mildred Scott, Miss Elsa Waite, Miss Isabelle Patterson, Miss Maude Haskell, Miss Polly Fellows and Miss Lela Bolin.

Theaters—Amusements—Entertainments.

ORPHEUM OPERA HOUSE-- CHARLES FROHMAN, KLAW & ERLANGER, Lessees. BROADWAY, BET. 1st and 2nd. W. T. WYATT, Manager. EVERY NIGHT. MATS. TODAY and SATURDAY.
The Trail of the Lonesome Pine BY EUGENE WALTER
With Charlotte Walker AND ORIGINAL NEW YORK COMPANY.
Sun. and Sat. Mat., 50c to $1.50. Wednesday Mat., 25c to $1. Seats Selling.
Commencing Monday night, Oct. 27, Mats. Wed and Sat.
Julian Eltinge —IN— "The Fascinating Widow"
Sun. and Sat. Mat., 50c to $2; Wed Mats., 50c to $1.50. All seats Thursday.

EMPRESS THEATER-- SPRING STREET, NEAR FOURTH. SULLIVAN & CONSIDINE VAUDEVILLE.
"QUALITY AS WELL AS QUANTITY"
Empress London Comedy Company Presenting Their World-Renowned Mile-a-Minute Fun Show, "Skating a London Club" | Roland West's company of Players Offering West's Latest Satire Success, "When Women Rule"
Together With Six Other Great Acts
PERFORMANCES EVERY DAY AT 2:30—10c, 20c, 30c. TWO SHOWS EVERY NIGHT.

YOSEMITE THEATER-- SPRING ST., BET. 2ND AND 3RD STS. PHONES: MAIN 511—HOME A1333.
BARGAIN MATINEE EVERY DAY 10c, EXCEPT SATURDAY AND SUNDAY.
TWO SHOWS TONIGHT, 10c, 20c and 30c.
DILLON and KING With MAUD AMBER and their merry singing and dancing company, including the famous GINGER GIRLS, offer their latest music and fun success, THE LAW MAKERS
Sunday night at 6:30, 7:45 and 9:15—Other nights at 7:30 and 9 o'clock.

MASON AUDITORIUM— "THEATER BEAUTIFUL." L. E. BEHYMER, MANAGER.
Matinee Today Regular Week "THE CHIMES OF NORMANDY" The Tivoli Comic Opera Co.
PRICES: 25c, 50c and 75c. MATINEES 25c and 50c.
NEXT WEEK "THE BEGGAR STUDENT."

HIPPODROME SPRING STREET, Between 3rd and 4th-- EVERY SEAT And There Are 3000 10c
10 BIG FEATURES
Don't Miss the Family Matinees. Three Shows Today, 2:15, 6:45, 9:15.

HALLY'S BROADWAY THEATER-- 323 South Broadway. T. L. TALLY, Prop. "NOT LIKE OTHER THEATERS."
Lily Langtry in "His Neighbor's Wife" Famous Beautiful Actress in Motion Pictures. Prices 10c, 15c; Loges 20c.

AT THE CAWSTON OSTRICH FARM-- See the gigantic ostriches swallow whole oranges. See the baby ostriches. A most unusual sight. South Pasadena cars on Main street. Take Pasadena car at our city store, 735 Broadway. Round trip including admission 50c.

MAJESTIC'S BROADWAY THEATER— Wednesday and Thursday Only
Feature Picture of the Jungle Two short days showing of the gigantic three reel production showing more animals than have been seen since Noah's Ark.

"HELP WANTED," CHANGED, MAKES A HIT IN FRISCO.

BY GARDNER BRADFORD.

TRUE to his promise, Oliver Morosco wired me from 'Frisco regarding the debut of "Help Wanted," and judging from his report it must be going great.

You see, they changed the last two acts, and according to Morosco, the result has been a decided improvement in the piece.

How old is Kitty Gordon? Honest, did you read all that drool in one of the papers telling how she rubbed grapes on her back to preserve its beauty, had two maids, a chiropodist and several other things.

Now, a woman who has to do all this to get by can't be very much class. Even Bernhardt doesn't take so much trouble.

And, by the way, are those grapes Concords? I wonder if they ever give Kitty the blues when they rub them in?

But to get back to Los Angeles. Lillian Tucker his a bridal veil. Heavens, no, nothing like that, but you see, she has to wear one in "The Quaker Girl."

So she went to buy one. Imagine the stately Lillian asking the handsome floor walker: "Please, mister, where can I get a bridal veil?"

The floor walker coughed, the cash girls giggled, Miss Tucker blushed, then fled. Later Grace Travers went out and got a yard of cheese cloth.

Frances Slosson, who has gotten along so famously at the Morosco, will once more appear there, this time in "Ransomed," which goes on next Sunday, with Forest Stanley in the principal role.

I almost forgot to mention that Oliver Morosco is due back this morning, and as soon as "The Quaker Girl" goes on he plans to go East for a spell.

Remember the story I wrote the other day about the manager of the Hippodrome and his conversion? Now the Chamber of Commerce has one of the famous cards on exhibition.

Up and Down Broadway.

Vaudeville.

SPECTACULAR FANTASY MAKES HIT AT PANTAGES.

A SPECTACULAR fantasy which holds out every promise of becoming a tremendous success, is having its tryout week at Pantages.

This is "The Golden Dream," presented by Edwin H. Flagg, with a competent company of good singers and pretty girls. An interesting item is the fact that all the participants are Los Angeles men and women, the entire project being dreamt and realized right in our midst. The scenic effects are numerous and of quite unusual beauty, and all of them come from the Flagg studios. They embody such entrancing scenes as "The Land of Nod," "Among the Icebergs," "Fairy Dell," "Midasland," "Palace of King Midas," "Nest of the Stork," "Top of the World," and so on—delightfully Peter-Pannish things calculated to please both the children and the grown-ups. The music is of the nursery variety — "Welcome, Little Stranger," various lullabys, etc.

The plot of "The Golden Dream" revolves around a little girl who longs for a playmate, then falls asleep and finds a whole regiment of them, bears, fairies, Esquimos, harem dancers. She goes from one place to another, and enjoys herself immensely in the happy imaginative way of a child. Some beautiful dancing is done in the palace of Midas, in the polar regions, and in poppyland. Hubert Whitehead's fine voice is heard to advantage in the parts of Midas and the Polar Bear, and Marguerite Favar's charming personality embodies one's ideal of Dolly, the little heroine of the fantasy. The choruses are excellent as to voices and young and attractive as to faces and figures.

When once the wheels of "The Golden Dream" have been properly greased it will prove a winner.

"A Bit of Old Ireland," a little musical playlet, is given by Charlie Reilly and his company of five, three of these being good-looking girls who are expert dancers of Irish reels. The plot of the playlet is tenuous, a mere pretext for the Irish airs which Charlie Reilly and Mattie Townsend render. There's plenty of sentiment, of course, real Irish sentiment. Reilly sings "Mother Machree" very touchingly.

Juggler of strength and prowess is Rapoli, who handles cannon balls as if they were pills, and who performs the astonishing feat of tossing up a piece of paper the weight of a postage stamp, and a thirty-five-pound ball at the same time, playing with them as if they were of like avoirdupois.

The two Connelly Sisters, gowned in the new royal purple, sing and dance eccentrically; Irving Roth sings and jokes in dago dialect; Allen and Lewis, dance and joke.

Hippodrome.

Every week the verdict on the bill at the Hippodrome is that it is better than the preceding week's bill, yet, apparently this week's bill surpasses any which has been given since the opening of the house. It is indeed hard to place a headliner honor, as the immense audience yesterday afternoon apparently liked every act.

No doubt the Diamond Comedy Four are the real top notchers in their amusing musical skit called "Fun in a Schoolroom." The plot is old, but the comedy and the music are new. These boys are gifted with excellent voices, and their harmony has seldom been equaled.

Next in line for stellar honors is the Ashley Cooper Company of players in a dramatic playlet entitled "A Newsboy's Debt." Little Dulcie Cooper playing the waif in this act proved that she is one of the best juvenile performers seen locally.

A novelty called the Aviator Girl was well received and the young lady proved that she was very daring in her aerial departure.

"The Stranger," a western dramatic playet by Henry D. Cottrell, is splendidly presented by the ever-popular Abram-Johns Company. From the applause they received yesterday it is evident that this company has become a fixture at the Hippodrome.

Clever, indeed, is Alvino and Sister in their musical offering. They are past masters on the banjo and piano.

Another popular number on the bill is the Howard Sisters, in a singing and dancing act, that is indeed refreshing. Both girls have splendid voices and work beautifully together. They feature the society tango, for the first time seen in Los Angeles.

El Cota handles the xylophone in a masterly manner, playing popular and classical songs equally well. El Cota holds his audience spellbound throughout his entire act.

Three popular photo plays close a bill that is well worth seeing.

Clunes.

The new exclusive film service secured during the last part of last week by W. H. Clune for his Broadway theater has opened auspiciously and yesterday the new programme contained two big two-reel features, "The Hermit of Lonely Gulch" and "A Leader of Men." While these are splendid pictures they will probably be overshadowed by the gigantic three-reel wild animal picture which comes to Clune's Broadway on Wednesday and Thursday, "In the Midst of the Jungle." This picture has been pronounced by competent critics as the last word in wild animal motiography. This play in all points surpasses a series of thrilling predecessors for daring device and tensity of situation. It is a brave and masterful welding of romance and reality. It depicts the thrilling experiences of an intrepid, but resourceful woman, given up for dead by her companions in a hunt. Her struggle against the attacks of raving lions with only a frail door between is the acme of a huntress's heroism.

Cartoonist Barndollar's Impressions of "The Golden Dream," at Pantages.

Choral Work.

FESTIVAL CHOIR IN REHEARSAL.

TWO HUNDRED SING WELL "RIGOLETTO" QUARTETTE.

Promising Future for Choral Society of Mixed Voices—Carlson-Spencer Recital at Ingraham Hotel Tonight—Alfred Wallenstein Concert Thursday Evening.

BY HECTOR ALLIOT.

Judging from the public rehearsal of the Festival Choir of Southern California, held last night at Moose Hall, the opening of the chrysanthemum show next Thursday evening will be doubly attractive.

Started as a feature to the "Land Show" of 1911, this choral society of mixed voices has maintained and increased its membership, which now nombers over 500, with an attendance at rehearsal yesterday of about 300. This unusual percentage casts the greatest credit upon the very able director, Thomas Taylor Drill, pioneer of the Irish Choral Societies of Chicago and Cleveland.

A thoroughgoing Celt, Prof. Drill has managed to hold together a choir of men and women through the love of music.

This interesting organization, possessed of exceptional male voices in the tenor and bass classes, with good sopranos and contraltos, sings with comparatively accurate tempo and splendid tonal quality. some works of difficulty.

The quartette from "Rigoletto" arranged for choral presentation was the number especially interesting last night which will be given at the chrysanthemum show for the first time next Thursday.

Guided only by their enthusiasm and fondness for choral work, the Festival Choir singers are now entering in the second phase of their musical existence alongside of the Ellis, Lyric and Orpheus clubs in the interpretation of singing music.

Wallenstein Recital.

A testimonial concert will be given at the Gamut Auditorium, next Thursday evening, to a young violoncellist of unusual merit, Alfred Wallenstein, who will be assisted by Mildred Langworthy, soprano; Theodore Gordhon, violinist, and Grace Adele Freebey, pianist.

GREAT SCENERY.

Pantages Has Vision of FairyLand in Eleven Scenes This Week—Big Production.

The name of Edwin H. Flagg is sufficiently familiar to those who look at the stage from behind the scenes and read the trade marks painted on the back of the scenery. It is also well known to Long Beach commuters. The two ideas connect in the Flagg scenic studios put on Long Beach avenue, where Flagg and his corps of artists concoct gardens, palaces, streets, fancy interiors, etc.

Out there on the east side, where art and industry join hands, was dreamed the vision of fairyland in which Marguerite Favar is appearing this week at Pantages. "The Golden Dream," it is called, and its production comes near to materialising "the stuff that dreams are made of."

Eleven scenes carry Dolly, a little miss in search of a baby playmate, through the Land of Nod, Babyland, King Midas's country, and back to her nursery, where she is awakened by the nurse bringing in the new baby brother to show her.

Marguerite Favar and eight other Los Angeles girls are presented as Dolly and her playmates in fairyland.

This is the first big scenic production of local origin to appear in vaudeville, and its success means further activity in this line at the Flagg studios.

Alex Pantages, will arrive Friday from San Francisco to see the production, and this looks like confirmation of the persistent rumor of the establishment here of a production department for the big Coast circuit of vaudeville theaters.

Theaters—Amusements—Entertainments.

MOROSCO'S BURBANK THEATER— Matinees Tomorrow, Saturday and Sunday
This Is Positively Your Last Chance to See Charles Klein's Sensational Play —THE— THIRD DEGREE
It's the Biggest Play of the last ten years. Nights 25, 50 and 75c. Mats. 25 and 50c.
NEXT WEEK SEATS NOW SELLING First stock production anywhere in the world of the famous musical hit —THE— QUAKER GIRL With the brilliant young California star SELMA PALEY
All the Burbank favorites, 20 especially engaged players and a stunning beauty chorus.

HAMBURGER'S MAJESTIC THEATER-- Broadway, Near 9th St.
Tonight and this week only—Pop. Prices Mats. TODAY and Sat., 25c to $1.50.
Officer 666 A Laugh Romance of Quick Fire Action
NIGHTS 50c TO $1.50. SEATS NOW SELLING.

LOS ANGELES' Newest & Most Beautiful Playhouse—
MOROSCO BROADWAY BET. 7TH & 8TH STS. MATINEES THURS.-SAT. & SUN.
Broadway, Between 7th and 8th Streets. Phones: Home A5542—Main 371.
POSITIVELY THIS WEEK ONLY—FIRST PRODUCTION ON ANY STAGE.
The Morosco Producing Company with HENRY KOLKER will present for the first time anywhere Douglas Woods' brilliant new comedy,
"THE PRODIGAL PARENT."
Nights, 25c, 50c, 75c and $1. Matinee, 25c, 35c and 50c.
NEXT WEEK, Reappearance of FORREST STANLEY in "RANSOMED."

LYCEUM THEATER— SPRING ST., BET. 2ND AND 3RD. PHONES: MAIN 511—HOME A1333.
BARGAIN MATINEE EVERY DAY 10c, EXCEPT SAT. AND SUN.
7 SHOWS TONIGHT, 10c, 20c and 30c.
DILLON and KING With MAUD AMBER and their merry singing and dancing company including the famous GINGER GIRLS, offer their latest music and fun success, "The Lawmakers"
2 Shows Sunday Night at 6:30, 7:45 and 9:15. Other Nights at 7:30 and 9 o'clock.

BROADWAY, Between 6th and 7th-- Phones: Home 10477. Main 977.
Orpheum Standard of Vaudeville
AMERICA'S FINEST THEATER—ABSOLUTELY FIREPROOF.
William Burress & Co. "The New Song Birds."
MULLEN & COOGAN, Odd Nonsense. JEANNETTE FRANZESKA, John M. Schouten, Piano. McLELLAN & CARSON, Roller Skaters and Dancers. HOEY & LEE, Character Parodists. FROSINI, Accordion Virtuoso. CARL ROSINI, with Miss Margaret.
Last Week, "THE LITTLE PARISIENNE," with Valerie Serice & Co.
Symphony Orchestral Concerts, 2 and 8 p.m.—World's news in Motion Views.
Every Night at 8, 10-25-50-75c, Boxes $1; Matinee at 2 DAILY, 10-25-50c, Boxes 75c.

PANTAGES Broadway Vaudeville— 10c-20c-30c
Matinee Daily 2:30. Nights 7:10 & 9:00
"The Golden Dream"
With Marguerite Favar and the Fairy Playmates. Eleven Gorgeous Scenes from Fairyland.
And Charlie Reilly--"A Bit of Old Ireland" Eight Splendid Exclusive Features.

WOODLEY THEATER-- 838 Bdwy. Bet. 8th & 9th
A remarkable programme for Wednesday and Thursday, two days only—
"CHOPIN'S NOCTURNE"
A MASTERPIECE IN TWO REELS ACCOMPANIED BY CHOPIN'S NOCTURNE NO. 2 ON THE GREAT ORGAN.
"THE GYPSY'S KISS"
A THRILLING DRAMA IN TWO PARTS AND MUSIC OF THE OPERA "GYPSY LOVE." ALSO A CLEVER MAJESTIC COMEDY.

Cities and Towns South of Tehachepi's Top—Los Angeles County News

Pasadena.

BILL FOR FIFTY STILL UNPAID.

Pasadena Board of Education Owes Speech Bill.

Lack of Money Brings About Embarrassing State.

Board of Trade Honors Memory of Busch.

PASADENA, Oct. 22.—Though the pupils of the Pasadena High School have now pondered for several months the good advice given them on commencement day last spring by Dr. Charles Edward Locke, pastor of the First Methodist Episcopal Church of Los Angeles, who then addressed the graduating class, and it is to be hoped have profited by it, the Board of Education is at a loss how to pay the minister for his services. His bill for $50 cropped up yesterday when the members of the board, who are harassed by demands for money that the board does not possess were again looking into the state of their finances. It has cropped up several times before. Each time the question has arisen: How shall it be paid?

The former Board of Education, as had been the case in previous years, determined last spring to expend some money to secure a speaker for the graduation exercises and agreed to pay Dr. Locke $50 for his address. The demand was sent to the County Superintendent of Schools and by him to the legal counsel for the county school department, who replied that the demand could not legally be drawn.

Since then the board has sought ways and means of raising the money. The matter dragged on, a new board succeeded the old one, and the faculty of the High School finally raised $25, which it offered the board to subscribe as half of the sum.

Frank May, one of the members of the board, yesterday suggested that an attempt be made to assess each of their predecessors for the necessary amount to make up the other half. I. N. Smith, who now sits on the board, and who was also a member of the former board, immediately became the center of attention. After some discussion it was agreed to lay the bill back on the table, from whence there are no present indications that it will again be taken up.

RESOLUTIONS ARE ADOPTED.

At a meeting of the directors of the Board of Trade, held yesterday morning, resolutions were adopted in memory of the late Adolphus Busch. A copy was sent to the bereaved family in St. Louis and the Board of Trade will also present a handsome floral piece, to be made up in St. Louis, when the funeral takes place next Saturday. The resolutions follows:

"For years, thousands upon thousands of men, women and children have walked in his gardens, rested in the shade of spreading oaks, gazed in rapture upon waterfall and mountain; marveled at the witchery of art displayed in perfecting beautiful hills and valleys; at the wonderful tree growth and the wealth of flower and shrub and farspreading lawn.

"No fair-minded person, young or old, ever left the Pasadena Busch gardens without a sense of uplift and a feeling of profund gratitude to the one who gave opportunity for the experience.

"The passing of Adolphus Busch surely deprives the city of Pasadena of a citizen of the highest generosity and public spirit; one whose kindness reaches the hearts of rich and poor alike.

"He and his family lived in our midst a life of great dignity, unobtrusive and unostentatious, only seeking to give pleasure and comfort to all, without expectation or thought of reward.

"Therefore, be it resolved, by the Pasadena Board of Trade, that it is with profound sorrow that we mourn the death of Adolphus Busch. We respectfully extend the sympathy of this board to his bereaved widow and the members of his family."

GETS OFF CHEAPLY.

"I think that the law is a good one and quite reasonable," said Frank S. Wallace of No. 1263 South El Molino avenue, brother of Lieut.-Gov. Wallace, when he was fined $1 yesterday by Justice of the Peace McDonald for letting his automobile stand in one place in the business part of the city for over an hour.

Wallace paid the fine, which is the amount that most of the offenders have been assessed since the law became operative, smilingly. He said that he was guilty, that he had forgotten about the automobile, and asked how much he owed.

TAKES OFFICIAL'S PURSE.

A sneak thief who ransacked the lockers in which their clothes hung while the men of the gymnasium class of the Young Men's Christian Association were busy with their exercises last Monday night was no respector of persons. He took a number of pocketbooks and among them that of City Commissioner T. D. Allin. It contained $4.75. The thief obligingly left the Commissioner's gold watch, which was also in the locker.

About $60 in money was stolen. John M. Gates lost $14.

NO MOTORBUSSES.

Because the bond of $1000 that the promoters of the scheme had promised the city to furnish as a guarantee that they would fulfill their part of the contract has not been forthcoming, the City Commission yesterday rescinded ordinance No. 1367, which was an ordinance providing that double-decked motorbusses might be operated between Pasadena and Los Angeles. Regular trips without stops were to be made and the busses, those who were to establish the line told the Commissioners, would solve the problem of improving the transportation facilities between the two cities.

Promoters of a suspended aerial railroad have now set up a large working model in the office of the Board of Trade and are seeking to interest the directors of that organization in it as a means of providing swift transit to and from Los Angeles.

CITY BRIEFS.

The girls of the domestic science class at the Polytechnic High School have invited the boys of the school to luncheons which they will themselves prepare and serve at the school this week.

Because they preached in such a loud tone of voice that they could be heard several blocks distant, the little party which has been holding meetings nightly in the street at South Fair Oaks avenue and Mercantile place, were yesterday told by the City Commissioners that they could have the use of the street for their meetings no longer. Their permit was revoked.

Officers were named yesterday for the school bond election, which is to be held November 12.

Henry J. Kramer will form an adult beginners' dancing class Friday evening, October 24, Shakespeare Hall. Juvenile class Friday, October 24, at 4, Hotel Maryland.—[Advertisement.

Hotel Vista del Arroyo, Pasadena. —[Advertisement.

BURGLAR SUSPECTS.

TULARE, Oct. 21.—James O'Hara, who says his home is in Chicago and who says he is 19 years of age, and Joh Flanders, who claims Minneapolis as his home and who is but 16, are lodged in the County Jail to await a hearing on a charge of having burglarized the home of W. M. Reedy on Visalia road last evening, during the absence of the owner. Ray Tracey, a nephew of Reedy, is said by the officers to have caught the two boys in the act of ransacking the house and notified an officer. Constable Virden took the lads into custody and lodged them in jail. O'Hara told the officers that he was alone to blame for the theft and that Flanders was not responsible. By reason of their ages the boys will probably be held to the Juvenile Court.

Long Beach.

HALF MILLION FOR JETTIES.

Long Beach Aspires to Be Made a Seaport.

Permanent Pensions to Victims of Pier Disaster.

Canadian Youth Loses His Roll to Sharks.

LONG BEACH, Oct. 21.—That the voters of Long Beach will be asked within the next few weeks to vote a half-million-dollar bond issue for the extension of the San Gabriel jetties and the deepening of the mouth and channel of the inner harbor and that this sum will be voted without objection is the opinion today of the Chamber of Commerce Committee of Eleven appointed to devise ways and means for the improvement desired.

The committee yesterday afternoon held a conference with Col. McKinstry, of the local board of engineers, and was gratified to hear him express his opinion as a private citizen and not as an official that if this city would vote $500,000 in bonds to be expended under the direction of the government that the municipality need have no fear of obtaining substantial assistance from the Federal government.

As a result of the conference the committee last night met with representatives of several other civic organizations and discussed a tentative plan to ask the citizens to vote a bond issue of $500,000 for the purposes desired, and this plan will be submitted to the organizations for approval and support. As a strong incentive to favorable action, the Los Angeles Dock and Terminal Company has in a measure committed itself to a proposition whereby it will donate to the city in return for the bonds issued water frontage to the amount voted, this proposition being based on the increased valuation to the corporation's property which will follow the proposed harbor development.

In order to get the desired aid from the government it will be necessary for the city to take action on the bond issue within the next three months.

CITY'S RESPONSIBILITY.

Relative to the report of the grand jury on the Empire Day disaster and their words of commendation for the work of the Relief Committee, Chairman C. C. Doran said today: "Our records show that we have attended to a total of 376 cases—thirty-nine deaths and 337 injured—all of which we have administered to. The probable number of those injured was 400, but we have records of only 337. In that work the committee has spent about $47,000. At the present time, five months after the accident, there are still thirty-seven cases on the books, still being cared for. Of these ten are in Los Angeles and six in Pasadena. From present indications there are twelve or fifteen persons for whom the city will have to care for during their lives, the nature of their injuries making them permanently disabled, and they will be so cared for if the original intent of the relief fund is carried out."

EASY MARK JARVIS.

Humphrey Jarvis, a young Canadian, who is spending the winter in Los Angeles and lives at No. 627 Wall street, came to the beach today for a few hours' pleasure, and an hour later was busy at police station giving a description of two men whom he met and with whom he strolled along the Strand until they reached the beach in front of Hotel Virginia, where Jarvis was persuaded to match coins for cigar money. Though in full view of hundreds who passed the game progressed until Jarvis had parted with eighteen beautiful new Canadian $10 bills. Then he tumbled, and as his whilom friends left him Jarvis made a bee line for police headquarters. The entire force was notified to be on the lookout, but the confidence men made a successful getaway.

WANT FEDERAL AID.

At a meeting of property owners of the northwest territory whose lands are annually damaged by the storm water overflow it was decided to ask Federal aid in providing for a remedy of the existing evil, following a statement that the government did not look with favor upon the proposition to divert the waters into the Long Beach and Los Angeles harbors.

Engineer Trask of Whittier, who is acting in an advisory capacity for the property owners, says that the natural flow of the waters is east to the New and San Gabriel rivers, and thence to the ocean by way of Alamitos Bay. Mr. Trask says the watershed affected covers 241 square miles of territory, running way up in the mountain canyons in the vicinity of Pomona, and therefore in view of the large amount of money necessary to be expended, it was decided to ask government aid.

BOY INJURED.

Lloyd Toole, aged 13, was picked up last night near the Pacific Electric car barns in a dazed condition. When found he was walking about aimlessly, repeating with parrot-like precision, "Mack Toole is my father. He works for the Pacific Electric, and I live at No. 4043 Fifth street."

The lad was questioned but he only stared at his interrogator blankly. The police were called and after some difficulty located the lad's parents at Fourteenth and American, having moved recently from the other address. On examination the boy was found to be suffering from injuries above the eye, and his hands and arms were badly bruised and cut. Today there is a little improvement in the victim's condition, and it is hoped that by tomorrow he will be recovered enough to give details of the mysterious accident.

NEWS BRIEFS.

Long Beach was visited by a sharp earthquake shock at 1:45 o'clock this morning. The tremor came from the southeast and traveled northwest, lasting, perhaps half a minute. Houses shook and citizens awakened by the waving of their beds, heard picture frames rattling against the walls. There was no damage so far as known.

Jack Lorraine, who ran a snake show on the Pike, and found business so bad in this "dry" town that no one wanted to see his snakes, and who in consequence became so hungry that he stole cream left in the early morning by dealers. He entered a plea of guilty to theft this morning before Justice Underwood, and was given probation by the judge in order to enable him to get some other work and pay his landlady in addition to getting his meals hereafter honestly.

OPPOSE WATER BONDS.

SOUTH PASADENA, Oct. 21.—An enthusiastic meeting was held at the residence of Mrs. E. B. Dobbs, 700 El Centro, under the auspices of the Citizens' League to discuss the proposed issue of water bonds which were defeated October 8. Frank A. Cattern took up the subject in detail, explaining why the Marengo Water Company was so anxious to unload upon the property owners of South Pasadena a water system and wells that had no permanent source of supply. Other speakers were William H. Jennings and ex-Congressman Daniels. The Citizens' League has arranged for meetings October 22 at the house of E. I. Robinson, No. 1821 Court street; Fred D. Griffith, No. 1023 Elm avenue.

For Thursday evening, October 23, at John T. Dewar, No. 1111 Fremont; W. K. Mace, No. 1114 Stratford; George W. Bell, No. 1624 Lynden; Friday, October 24, Z. L. Parmerlee, No. 909 Fair Oaks; Dr. Williams, No. 911 Monterey road, and Lewis Luckel, No. 1824 Laurel street.

Speakers for these meetings will be F. A. Van Patton, ex-Congressman Daniels, Frank A. Cattern, William H. Jennings and T. H. Kirk.

Riverside.

ARE UNFOLDING THEIR PLANS.

RIVERSIDE WATER COMPANY WILL ABOLISH A CANAL.

Part of Land Holdings Sold to Secure Funds With Which to Make the Improvements—Industrial School Project at Rincon Is Backed by Volunteers of America.

RIVERSIDE, Oct. 21.—Transactions that will mean as much for one of the great irrigating systems that supplies Riverside's orange groves as the amount to be expended by the city for the laying of sixty miles of pipe and improving the domestic system, have just been closed by the Riverside Water Company.

The company is laying several miles of pipe in order to do away with what is known as its lower canal, which bisects the city. Sales of four pieces of property, just closed by the company, and bringing a consideration of $60,000, will provide funds for the further improvement of the company's system, and at the same time leave the company with valuable water rights on these lands.

The tracts involved include what is known as the Johnson tract of fifty-seven acres, bordering Colton avenue; the Heath tract, comprising ten acres in the river bottom between this city and Redlands; the Coburn tract of 35.5 acres in Warm Creek Valley, near Colton, and the Taylor tract of ten acres.

In another deal closed today, Albert Schliem purchases from W. E. Dauchy, a ten-acre orange grove on Magnolia avenue. In the transaction Schliem secures properties which make an aggregate consideration of $23,000. A $4000 residence will be erected on the avenue property.

NEW INDUSTRIAL SCHOOL.

Considerable interest has been aroused here over the announcement from Los Angeles of the preparation of plans for a group of five buildings for an industrial school for boys to be established at Rincon, near Corona, by the Volunteers of America. The estimated cost is about $100,000. J. R. Newberry of Los Angeles is chairman of the board of directors of the Children's Home of the Volunteers of America. During the summer seventy boys camped on the land that has been donated by Mr. Newberry for the purposes of a school.

SUNDAY-SCHOOL CONVENTION.

Five Hundred Delegates in Attendance at the Annual Meeting at San Diego.

SAN DIEGO, Oct. 21.—With fully 500 delegates in attendance the State Sunday-school convention was called to order in the First Methodist Church this morning by the president, C. H. Ainley of Monrovia. The convention was then divided into three sections and each section immediately began its deliberations. These sections were designated as elementary, secondary and adult, and the topics in each corresponded, dealing with the work of the teachers and pupils in each division of the Sunday-schools. Speakers this morning were Dr. R. P. Shepard of St. Louis, Dr. S. N. Queen of San Bernardino; Mrs. H. A. Dowling of Los Angeles; and E. S. Palmiter of Orange. The convention will be in session three days.

Venice.

VENICE HAS ITS ASPIRATIONS.

WOULD BECOME PORT OF CALL FOR GREAT SHIPS.

Abbot Kinney Proposes to Build Suitable Wharves and Breakwater If the Pacific Navigation Company Will Enter Into a Contract for Five Years—Short News Stories.

VENICE, Oct. 21.—If the Pacific Navigation Company is to withdraw its steamships, the Yale and the Harvard, from the port of San Pedro, Venice wants the big vessels, and will pay a high price for them.

Abbot Kinney has written to the company, inviting it to make Venice its port of call adjacent to Los Angeles. Kinney agrees to build a 2000-foot addition to the present pier, and construct a long breakwater at right angles to the end, if the company will contract to stop here for five years.

The Doge of Venice has heard a rumor that the Yale and the Harvard would cease to call at San Pedro after the first of the year. He calls the attention of the company's officials to the fact that by stopping at Venice instead of San Pedro, the running time between Los and San Francisco would be cut two hours. If the company decides to come here, the ocean in front of Venice would be transformed into a miniature bay, a project which Kinney has had in mind for some years.

NEWS BRIEFS.

Believing that the large number of accidents and arrests for speeding occurring on Speedway, dubbed the "death trap," is because of the name of the street, the City Trustees will change the name of the narrow thoroughfare leading to Santa Monica and Playa del Rey. Motorists believe that more speed is allowed on Speedway than any other street, oftimes, when the limit is less per mile than on other thoroughfares. The new name has not yet been decided upon.

The police now believe that W. R. Hager, who disappeared after a quarrel with his wife and a dip in the surf, did not drown, or attempt drowning, but that he has taken this means to leave his wife, with whom he was almost constantly embroiled over religion. Mrs. Hager tells the police that Hager had considerable money with him when he left for Venice, whereas not a cent was deposited by him in the valuables boxes at the bath-house when he rented a bathing suit, nor were any valuables found in his clothing, left in the bathroom.

HERMOSA BEACH.

HERMOSA BEACH, Oct. 21.—Fritz Mueller, an actor with the Selig Polyscope Company, had half of his ear bitten off this morning by a camel which figured in the pictures being taken here today. Mueller had been with the company but a few days and went too close to the camel, who resented such familiarity upon the part of a stranger. The top of Mueller's ear was bitten completely off and Mueller will be disfigured though the hearing will not be destroyed. Dr. M. Jaynes attended the injured man.

Ontario.

TWO TERRIBLY INJURED IN AUTOMOBILE WRECK.

ONTARIO, Oct. 21.—[Exclusive Dispatch.] Dr. and Mrs. E. Ben Henke were terribly injured shortly before 7 o'clock tonight when their motor car struck an unlighted sand pile at A street and Fern avenue and, turning turtle, pinned them beneath it. Residents of the section heard the crash and breaking of the glass followed by screams of "Help! help!" and of "Oh, my darling!" When the touring car had been lifted from the pair, it was found that Mrs. Henke was unable to walk and the physician was suffering with severe cuts about the head and face.

A passing machine carried the victims to their home, where they are under the care of two doctors and trained nurses. Mrs. Henke's right hip is reported dislocated and internal injuries are feared. Henke's injuries are thought to be less serious, but it is feared he will be disfigured for life, practically all the skin being torn from his face on the pavement.

Henke's 12-year-old daughter, Jane, became hysterical when her parents were taken home injured and refuses to be comforted. Henke came here but a few weeks ago from San Francisco to take the place of Dr. C. S. Orr. It is reported that Henke will ask heavy damages from the city for leaving the sand pile without light. The headlights of the car were burning.

Bakersfield.

POLICE ARE MYSTIFIED BY DISAPPEARANCE OF THREE.

BAKERSFIELD, Oct. 21. — The mysterious disappearances within three weeks of three men have led the Bakersfield police to believe that foul play has been at the bottom of the several mysteries. The men who are missing are: Frank Lowrey, S. W. Seymour and O. C. Cantlebury.

Three weeks ago Frank Lowrey bade his wife good-by at noon, Saturday, September 27, saying that he was going downtown to buy a blacksmith shop on K street. On the way he stopped at the fire house and showed a friend $100 which he told him he was about to pay on the shop. From that time he has not been heard from. Lowrey is 35 years of age and weighs 150 pounds.

O. C. Cantlebury, a candy man of Delano, came to Bakersfield on Monday, September 28, to attend to some business, intending to return to Delano the same day. He did not return and no trace of him can be found. Cantlebury had considerable money with him. He is 37 years old and weighs about 145 pounds. His feet are slightly crippled from rheumatism. His friends are caring for his candy business in his absence.

S. W. Seymour, a contractor of Taft, came to Bakersfield on October 5 and cashed a check at a local saloon, since which time he has not been heard from. Seymour, or "Sure-shot Bill," as he is nicknamed, has important building operations under way in Taft and also in Bakersfield. He is 50 years of age and weighs abut 150 pounds, has dark eyes and hair and is slightly gray.

Considering the fact that none of the men had any reason to disappear, on the contrary all being engaged in active enterprises at home, and the fact that each was in possession of a considerable sum of money at the time, police headquarters have concluded that a gang of crooks must be operating in the city.

Ontario.

HIGHWAY SAVES WATERSHED

FIRE FIGHTERS ENABLED SUBDUE FIERCE FLAMES.

Blaze Originates in a Greek Fraternity House, Which Is Totally Destroyed—One Hundred and Fifty Men Rushed to Scene in Automobiles.

ONTARIO, Oct. 21.—A [illegible] automobile road running the [illegible] length of San Antonio Canyon today looked upon as the chief factor in the saving of the Ontario watershed from serious damage [illegible] morning, when fire from the Greek Delta Fraternity house, near [illegible] Isaldy, where it started, spread to [illegible] surrounding underbrush and [illegible] With the first-class road it was possible to rush 100 men to the scene of the fire by auto trucks in a little more than an hour after a general alarm was turned in, in the city of Upland, where without the road it would have taken the fighters hours to have arrived at the scene of the fire, which would by that time in all probability, have been beyond control.

"That canyon road," said [illegible] Glenn D. Smith of the Ontario Power Company, which recently built the road, "paid for itself today, for we were able to rush men to the fire and check its progress quickly, the result is that the damage to the watershed is slight, indeed."

The fire broke out near [illegible] fraternity-house of a Greek [illegible] society of Pomona College, which was occupied at the time by Fred Ryan and another [illegible] house, which stood on Dexter [illegible] a projection just above the [illegible] Forest Ranger Jack Dryden [illegible] totally destroyed, a loss of $1000, and burning particles [illegible] near the ranger's tent were the first signs of the fire he received.

About fifty men were [illegible] from Upland, and when [illegible] to check the flames, [illegible] taken by auto truck from [illegible] shortly after midnight. [illegible] battling with the flames, [illegible] getting them under control [illegible] o'clock this morning. The [illegible] ing embers have been watched [illegible] by a force of eighty men, [illegible] perintendent Robert Marsh of the Ontario Power Company, and [illegible] Dryden. Tonight a small force of men is retained to keep watch [illegible] night's and this morning's fighting [illegible] under the direction of Forest Ranger J. C. LaPlant and Manager Glen Smith of the power company.

The fact that the wind on the north is thought to have been [illegible] that saved Camp Baldy Road and cottages from destruction. Some of the resort were decidedly [illegible] prepared to flee in case the wind should change.

SOCIALIST IN TROUBLE.

Roswell R. Sutton, a prominent [illegible] known as the "millionaire Socialist" of this section, a prominent [illegible] rancher, residing at Euclid avenue and Eighteenth street, is under arrest today for the second time on a charge of breaking the city's quarantine [illegible]

When taken before Judge J. R. Welock this morning, Brownson made a strenuous effort to have the charge against him dismissed, declaring that the uncertain terms that his quarantine "malicious and absolutely [illegible] that it was pure spite work on the part of Motor Officer A. P. Bowers who made the arrest. Judge Welock entered a plea of not guilty and set the case for jury trial at the City Court Thursday morning. City Attorney Isaac Jones will appear for the city. Brownson will argue his own case and remarked this morning that he guessed he could handle the city attorney all right.

When arrested several weeks ago on a speeding charge, the millionaire refused to [illegible] because, he said, while he had no doubt that he had broken the speed law he did not intend to [illegible] since he had not intended to [illegible] At that time the judge fixed Brownson's bail at $5, in order to accommodate him, and told him to appear, thus saving him the necessity of pleading guilty.

DESCRIPTION OF AN OIL.

Residents of West [illegible] Picturesque Phrase [illegible] Their Indignation—Ghost [illegible]

SANTA ANA, Oct. 21.—[illegible] of West Orange, who have been complaining of foul odors [illegible] from Orange's sewage disposal [illegible] and farm, wasted no time [illegible] throwing shot and shell into the [illegible] anga camp today, when they were called as witnesses in a [illegible] tion suit against Orange. [illegible] bench.

J. A. Smiley, a rancher, testified that the odors constituted a nuisance and that if a man got a mile from the sewer farm before [illegible] would not want anything to eat, if he got the whiff after he had [illegible] would not keep what he had [illegible]

Fred Schauter, D. Bush and [illegible] Sutton, who live a mile from the sewer tanks, described the odors as exceedingly offensive.

Since the action was begun by Orange, that city has procured, under the direction of the State Board of Health to change its present disposal system to the [illegible] Smiley testified that the [illegible] has not been bettered at all.

County Physician John [illegible] C. G. Hyde, engineer of the Board of Health, are arranging to install a sewer system for the County Hospital and county farm [illegible] at West Orange, across the [illegible] the Orange sewer farm. [illegible] agreed upon establishing a [illegible] der the Imhof system. The [illegible] after passing through the [illegible] be spread under the ground [illegible] with outlets eighteen inches [illegible] the surface.

MARSHAL REMOVED.

ELSINORE, Oct. 21.—At the [illegible] ing of the Board of City Trustees [illegible] evening, was seen the slightly [illegible] ing finish of the affair between [illegible] A. Schutz and the City Marshal, [illegible] P. Haworth, whom the former [illegible] accused of conduct unbecoming an officer. Thursday night last, the [illegible] shal publicly apologized to Schutz [illegible] fore the board. Schutz then [illegible] evidence against the marshal before the board saying that he would [illegible] it to them to decide whether he was a fit official. Last night the [illegible] reminded that two nights of [illegible] had been given to his case, [illegible] ing that he was not satisfied [illegible] —that he was not sure of being [illegible] office vacant. He [illegible] Marshall of Elsinore.

San Francisco SUTRO BATHS

FOR SALE AT AUCTION TO CLOSE THE ESTATE

By order of the Executrix of the estate of Adolph Sutro, we will sell to the highest bidder, subject to the approval of the Superior Court, at our salesroom, 318 Kearny Street, San Francisco, at 12 o'clock noon,

Thursday November 20th 1913

SUTRO BATHS and about nine acres of ground, including the three acres covered by the buildings.

Sutro Baths are paying a profit even under the restrictions imposed by the Court on the estate management.

Given unhampered control and additional features, as concerts, convention days, theatricals, refreshments, water carnivals, dancing, aquarium, vaudeville, automobile parties, moving pictures, artificial ice skating, etc., and the investment will yield much larger profits.

Sutro Baths is the largest salt water natatorium in the world. The buildings are constructed of concrete, steel, wood and glass; three immense arched domes; power plant sufficient to run a railroad to the ferry, or to furnish light, heat and power to all the region around the baths, or for a large hotel with salt water tub baths; but now used only to heat the water and the buildings, run the laundry, etc., etc.

Detailed information and illustrated booklet on request.

Baldwin & Howell

REAL ESTATE AGENTS AND AUCTIONEERS

318 Kearny Street

SAN FRANCISCO, CALIFORNIA

Every Day Someone

Finds out that the drug, caffeine, in coffee is the cause of headache, nervousness, irritable heart, insomnia or some other obscure ache or pain.

Steady nerves and a clear brain—the best asset any man or woman can have—are often impossible to the regular coffee drinker.

If you are ambitious enough to "get ahead," suppose you stop coffee and try hot, well-made

POSTUM

If the old aches and pains begin to leave after a few days on Postum, you'll know whether to stick to it or go back to coffee troubles.

Postum now comes in two forms:

Regular Postum—must be well boiled.

Instant Postum is a soluble powder. A spoonful dissolves in a cup of hot water, and with sugar and cream makes a delicious beverage *instantly*.

Drink It instead of coffee—

"There's a Reason"

EASY CHANGE

When Coffee Is Doing Harm.

A lady writes from the land of cotton of the results of a four years' use of the food beverage, Postum.

"Ever since I can remember we had used coffee three times a day. It had a more or less injurious effect upon us all, and I suffered almost death from indigestion and nervousness.

"I know it was coffee, because when I would leave it off for a few days I would feel better. But it was hard to give coffee up, even though I realized how harmful it was to me.

"At last I found a perfectly easy way to make the change. Four years ago I abandoned the coffee habit and began to drink Postum and I also influenced the rest of the family to do the same.

"Even the children are allowed to drink it as freely as they do water. And it has done us all great good. I no longer suffer from indigestion, and my nerves are in admirable tone since I began to use Postum. We never use coffee any more.

"We appreciate Postum as a delightful and healthful beverage, which not only invigorates but supplies the best of nourishment as well." Name given by Postum Co., Battle Creek, Mich.

Write for the famous little book, "The Road to Wellville."

CASTORIA

For Infants and Children.

The Kind You Have Always Bought

Bears the Signature of Chas. H. Fletcher

Happenings

Astral.

EASTERN STAR AT SANTA CRUZ.

Grand Chapter of Order in Convention.

Would Bar Relatives of Men Who Sell Liquor.

Grand Matron Speaks Against Lavish Dresses.

[BY DIRECT WIRE TO THE TIMES.]

SANTA CRUZ, Oct. 21.—[Exclusive Dispatch.] With 1200 representatives present, the forty-first communication of the grand chapter, Order of the Eastern Star, was begun in Convention Hall this afternoon. For three hours grand officers and delegates have been arriving and registering at headquarters in the Casa del Rey. With [illegible] glory for office, the lobbies [illegible] floor of the hotel have presented [illegible] similar to those at national conventions.

Members of the order in Santa Cruz have prepared elaborate entertainments for the visitors. The programme [illegible] a grand ball tonight. Other [illegible] promised are launch rides, auto trips on the scenic railroad, [illegible] to Capitola, an outing to Big Trees, and many receptions. [illegible] Entertainment Committee consists [illegible] Jennie W. Merrill, chairman; Mrs. [illegible] Rose E. Druhland, Fred W. Mil[illegible] Ella Ruth L. Phillips, I. T. Mil[illegible] and George A. Montell.

Reports of grand officers consumed [illegible] session today. Grand Patron W. [illegible] Chambers reviewed his official acts [illegible] of the year and recommended that no [illegible] relatives of men engaged in [illegible] traffic of liquor be eligible for membership in the order; that the office of [illegible] Associate Grand Matron be [illegible] ished and that she share in the [illegible] and responsibilities of the [illegible] Grand Matron; and that the order establish Eastern Star home in the [illegible]

The report of Grand Matron Martin [illegible] measure told of relief work [illegible] had been done among eastern [illegible] orders. She deprecated over-[illegible] ing of subordinate chapters. [illegible] also recommended that a suitable [illegible] for trial and welcome for visiting [illegible] members be provided at the ex[illegible]

Grand Secretary Kate J. Willats reported [illegible] chapters in California with a membership of 35,940, being a gain [illegible] thousand during the year. [illegible] election of grand officers will [illegible] at 9 o'clock tomorrow morning, [illegible] those who appear to have [illegible] and chance in the running are: [illegible] Grand Patron, Fred L. Kincaid [illegible]; for Grand Matron, Mrs. [illegible] ner of Los Angeles; for [illegible] Secretary, Mrs. Kate J. Wil[illegible] of San Francisco; for Grand [illegible] Emma F. Smith of Mill[illegible] Associate Grand Patron, Ar[illegible] Southland of San Francisco; for [illegible] Grand Matron, Mrs. Kate [illegible] Springs, Santa Cruz.

[illegible] HERALD SOLD.

[illegible] Newspaper Is Bought by [illegible] of "Morning Times," Which [illegible] Be Issued in Afternoon.

[BY DIRECT WIRE TO THE TIMES.]

SAN [illegible] (Cal.) Oct. 21.—An announcement is made of the sale of [illegible] Herald by the Mercury-[illegible] Printing Company, to E. J. [illegible] proprietor of the Morning [illegible] The Times leaves the [illegible] and will, hereafter, be [illegible] paper, known as the [illegible] Its first issue will appear [illegible] December 2. It is said that the [illegible] $75,000. The afternoon [illegible] Press franchise in San [illegible] with the Herald. The [illegible] to the property of Congress[illegible] A. Hayes and J. C. Hayes.

[illegible] GIRLS COMING.

[illegible] Descendants of Vasco [illegible] Will Take Part in the Portola Festival.

[BY DIRECT WIRE TO THE TIMES.]

SAN FRANCISCO, Oct. 21.—Two descendants of Vasco Nunes de [illegible] who discovered the Pacific [illegible] ago, are to take part to-[illegible] in the Portola festival, com[illegible] the discovery of San [illegible] Bay by Don Gaspar de [illegible] They are Elena and Pauline [illegible], of Yuma, Ariz.

[illegible] eighteen counties of Cali[illegible] the State of Arizona, 175 [illegible] will form the court of [illegible] Conchita Sepulveda. Each [illegible] chose its queen and the [illegible] their duties will be [illegible] the Portola Committee at [illegible] of Queen Conchita.

[illegible] OUT ONE SHY.

[illegible] Commissioner Tells [illegible] They Must Decide at [illegible] They Wish to Exhibit.

[BY DIRECT WIRE TO THE TIMES.]

SAN [illegible], Oct. 21.—Frank E. [illegible] special commissioner of the [illegible] California Exposition, which [illegible] held in San Diego during [illegible] to the manufacturers of the [illegible] that they must decide at [illegible] with representation at [illegible] Oregon has been unable to [illegible] and the exposition management [illegible] taken the stand Oregon [illegible] soon or forfeit right to [illegible]

[illegible] is the only Northwest [illegible] has not arranged by ap[illegible] or private funds to be [illegible] with a building or dis[illegible]

[illegible] ACCIDENTS.

[illegible] Contractor Killed While [illegible] and Napa Garage Owner [illegible] Out of Car.

[BY DIRECT WIRE TO THE TIMES.]

[illegible] (Cal.) Oct. 21.—S. G. [illegible] an Oakley contractor, is [illegible] of injuries received as a [illegible] of his head against [illegible] of his automobile while [illegible]

[illegible] DEMONSTRATING.

[illegible] (Cal.) Oct. 21.—While on a [illegible] down wire to the Times.] [illegible] trip in an automobile, [illegible] H. Bower, proprietor of a [illegible] was killed late Sunday [illegible] the overturning of the car.

[illegible] Says Remedy for Red-[illegible] and Granulated Eyelids [illegible] Cure Cancer.

unty News.

Ontario.

HIGHWAY SAVES WATERSHED

FIRE FIGHTERS ENABLED TO SUBDUE FIERCE FLAMES.

Blaze Originates in a Greek Lesser Fraternity House, Which Is Totally Destroyed—One Hundred and Fifty Men Rushed to Scene in Automobiles.

ONTARIO, Oct. 21.—A splendid automobile road running the entire length of San Antonio Canyon is today looked upon as the chief factor in the saving of the Ontario watershed from serious damage yesterday morning, when fire from the Kappa Delta Fraternity house, near Claremont, where it started, spread to the surrounding underbrush and timber. With the first-class road it was possible to rush 100 men to the scene of the fire by auto trucks in a little more than an hour after a general alarm was turned in, in this city and Upland, where without the road it would have taken the fighters hours to have arrived at the scene of the fire, which would by that time, in all probability, have been beyond their control.

"That canyon road," said Manager Glenn D. Smith of the Ontario Power Company, which recently built the road, "paid for itself today. When we were able to rush men to the fire and check its progress quickly, as the result is that the damage to the watershed is slight, indeed."

The fire broke out last night at the fraternity-house of a Greek letter society of Pomona College and which was occupied at the time by Fred Ryan and another boy. The house, which stood on Dagger Point, a projection just above the canyon, forest Ranger Jack Bryden said, was totally destroyed, a loss of about $1000, and burning particles falling near the ranger's tent were the first signs of the fire he received.

About fifty men were first rushed from Upland, and when these failed to check the flames, 100 more were taken by auto truck from this city shortly after midnight. The men battling with the flames, assisted in subduing them under control by 7 o'clock this morning. The smoldering embers have been watched all day by a force of eighty men, under Superintendent Robert Manley of the Ontario Power Company, and Ranger Bryden. Tonight a small force of men is retained to keep watch. Last night's and this morning's fighting was under the direction of Forest Warden C. LaPlant and Manager Glenn Smith of the power company.

The fact that the wind was from the north is thought to have been a factor that saved Camp Baldy Hotel and cottages from destruction. Guests at the resort were decidedly uneasy and prepared to flee in case the wind should change.

SOCIALIST IN TROUBLE.

Roswell R. Brownson, commonly known as the "millionaire Socialist" of this section, a prominent citizen rancher, residing at Euclid avenue and Eighteenth street, is under arrest today for the second time on a charge of breaking the city's speed ordinance. When taken before Judge J. R. Fellows this morning, Brownson made a strenuous effort to have the charge against him dismissed, declaring it uncertain terms that his arrest was malicious and absolutely false," and that it was pure spite work on the part of Motor Officer J. P. Brown, who made the arrest. Judge Fellows entered a plea of not guilty and set the case for jury trial at the City Hall Thursday morning. City Attorney Jones will appear for the prosecution, Townsend will argue his own case and remarked this morning that he guessed he could handle the City Attorney all right.

When arrested several weeks ago for a speeding charge, the Socialist millionaire refused to plead guilty because, he said, while he did not doubt that he had broken the law, he did not broken the "spirit of the law since he had not intended to break it, that time the judge fixed Brownson's bail at $5, in order to accommodate him, and told him not to appear, thus saving him the trouble of pleading guilty.

DESCRIPTION OF AN OLD

Residents of West Orange Picturesque Phrase to Their Indignation—Short Sojourn.

SANTA ANA, Oct. 21.—Residents of West Orange, who have long been complaining of foul odors arising from Orange's sewage disposal farm, wasted no time in showing shot and shell into the camp today, when they were called as witnesses in their injunction suit against Orange. Judge of San Bernardino was on the bench.

A. Smiley, a rancher, declared that the odors constituted a "nuisance that if a man got a whiff of the sewer farm before eating he would not want anything to eat. If he got the whiff after he ate he would not keep what he had eaten." Fred Scheuter, D. Rush and J. Hilton, who live a mile from the tanks, described the conditions as exceedingly offensive.

Since the action was begun against the city, that city has proceeded under the direction of the State Board of Health to change its sewage disposal system to the Imhoff system. Smiley testified that the odors had not been bettered at all. County Physician John W. Hyde, G. G. Hyde, engineer of the State Board of Health, are arranging to install a sewer system for the hospital and county farm on the West Orange, across the river from the Orange sewer farm. They intend upon establishing a tank on the Imhoff system. The sewage passing through the tank will be spread under the ground by pipes with outlets eighteen inches below the surface.

MARSHAL REMOVED.

ELSINORE, Oct. 21.—At the meeting of the Board of City Trustees here tonight, was seen the highly interesting finish of the affair between Dr. Schuth and the City Marshal, Hayworth, whom the former charged of conduct unbecoming an officer. Thursday night last the doctor publicly apologized to Schutz before the board. Schutz then withdrew charges against the Marshal, and the board saying that he would leave it to them to decide whether he would be reinstated as official. Last night the doctor declared that he was not and declared his office vacant. He protested, however, and intended that two nights of last week be given to nights of last week in his case. Chief Townsend was then appointed by on behalf of Elsinore.

ppenings on the Pacific Slope.

Astral.

TERN STAR AT SANTA CRUZ.

Chapter of Order in Convention.

Bar Relatives of Men Who Sell Liquor.

Matron Speaks ...ed Lavish Dresses.

...RECT WIRE TO THE TIMES.]

...CRUZ, Oct. 21.—[Exclusive ...] With 1200 representatives ... forty-first communication ... chapter, Order of the ... was begun in Convention ... this afternoon. For three ... officers and delegates have ... and registering at headquarters in the Casa del Rey. With ... nearly for office, the lobbies ... of the hotel have presented ... similar to those at national ...

... of the order in Santa Cruz ... elaborate entertainments. The programme ... a grand ball tonight. Other ... provided are launch rides, ... on the scenic railroad, ... to Capitola, an outing to ... Park, and many receptions. ... Committee consists ... Merrill, chairman; Mrs. ... Bedford, Fred W. Mill... L. Phillips, L. T. Mil... George A. Montell.

... grand officers consumed ... today. Grand Patron W. ... delivered his official acts ... and recommended that no ... of men engaged in ... be eligible for membership; that the office ... Grand Matron be pro... that she share in the ... responsibilities of the ... and that the order es... Star home in the ...

... Grand Matron Mar... told of relief work ... done among eastern ... She deprecated over... and recommended ... in rules governing ... subordinate chapters. ... that a suitable ... and welcome for visit... is provided at the ex...

... Kate J. Willats re... in California with ... 13,940, being a gain ... during the year. ... of grand officers will ... tomorrow morning, ... who appear to have ... in the running are: ... Fred L. Kincaid ... Grand Matron, Mrs. ... Los Angeles; for ... Mrs. Kate J. Wil... Francisco; for Grand ... Rose B. Smith of Mill... Grand Patron, Ar... of San Francisco; for ... Matron, Mrs. Kate ... Santa Cruz.

...RLD SOLD.

...per Is Bought by ...ening Times," Which ... in Afternoon.

...RECT WIRE TO THE TIMES.]

...(Cal.) Oct. 21.—An... ...ade of the sale of ... ...uild by the Mercury... ...ing Company, to E. J. ...itor of the Morning ... the Times leaves the ... ...ld will, hereafter, be ... ...per, known as the ... ...ir home will ap... ...1. It is said that the ... ...,000. The afternoon ... ...e franchise in San ... the Herald. The ... ...property of Congress... ...ns and J. C. Hayes.

...S COMING.

...ssion of Vasco ... Take Part in the Pur...

...RECT WIRE TO THE TIMES.]

...RNCO, Oct. 21.—Two ...ns of Vasco Nunez de ... discovered the Pacific ... are to take part to... ...Portola festival, com... ...the discovery of San ... by Don Gaspar de ... ...en Elena and Pauline ... of Yuma, Ariz. ... counties of Cali... ...State of Arizona, 175 ... form the court of ... Sepulveda. Each ... its queen and the ... courts will be ... Portola Committee at ... of Queen Coachita.

...ER HIT.

...Commissioner Tells ...ey Must Decide at ...ey Wish to Exhibit.

...RECT WIRE TO THE TIMES.]

...Oct. 21.—Frank E. ...Commissioner of the ... Exposition, which ... in San Diego during ... manufacturers of the ... they must decide at ... ...ith representation at ... has been unable to ... exposition manage... ...the stand Oregon ... ...ir forfeit right to ...

...the only Northwest ... not represented by ap... ...priated funds to be ... with a building or dis...

...ACCIDENTS.

...Killed While ...Rear Garage Owner ...of Car.

...RECT WIRE TO THE TIMES.]

...(Cal.) Oct. 21.—S. G. ...Goldby contractor, ...fatally injured as a ... his head against ... of the automobile while ...

...DEMONSTRATING.

...RECT WIRE TO THE TIMES.]

...Oct. 21.—While on a ... ...ip is an automobile, ...proprietor of a ... ...ing Sunday ... ...ing of the car.

WILL WATCH TENDERLOIN.

Three Married Women Are Sworn In As Members of San Francisco Police Force.

[BY A. P. DAY WIRE TO THE TIMES.]

SAN FRANCISCO, Oct. 21.—Three women were sworn in today as police officers of this city. They will not wear uniforms, but later will be given some insignia of office not yet chosen. The new police women are Mrs. Katherine O'Connor, wife of a deputy Sheriff, and mother of three children; Mrs. Margaret Higgins and Mrs. Katherine Eisenhart.

Mrs. O'Connor has been a sociological worker, and is said to enjoy the confidence of the women of the underworld better than any other person in San Francisco. Mrs. Higgins has been a familiar figure in Democratic politics in the Mission district.

Sentenced.

FINES DRUIDS FOR CONTEMPT.

SAN FRANCISCO JUDGE RESENTS DISOBEDIENCE.

Defendants Said to Have Defied Injunction and to Have Organized New Grove in Los Angeles. Trouble Involves Rupture Between State and National Organization.

[BY DIRECT WIRE TO THE TIMES.]

SAN FRANCISCO BUREAU OF THE TIMES, Oct. 21.—[Exclusive Dispatch.] Former Judge George H. Bahrs, Jules Godeau, James F. Martinoni and Frank Desutti were each fined $250 for contempt of court today with the alternative of spending five days in jail. The fine was imposed in Department No. 4 of the Superior Court, and came as the result of disobedience on the part of the defendants to a court order issued on behalf of the Grand Grove of the United Druids of California, forbidding the representatives of the Supreme Grove of the order from attempting to organize subordinate lodges in this State in opposition to the regular lodges recognized by the present State organization.

The defendants, acting as representatives of the Supreme Grove, which has its headquarters in Indianapolis, proceeded, notwithstanding the injunction, to organize a new grove in Los Angeles. Contempt proceedings followed.

This is the latest chapter in a big volume of trouble, the perusal of which has been forced upon the Druids through a rupture between the State and national organizations. The first chapter dealt with the Supreme Court's attempt to impose a per capita tax upon California Druids over the head of the Grand Grove, which objected.

A stay of two weeks was granted the defendants in the contempt case.

KILLS HIS BRIDE.

THEN ENDS HIS OWN LIFE.

[BY A. P. NIGHT WIRE TO THE TIMES.]

BOISE (Idaho) Oct. 21.—While walking along the street with his wife and sister here today, Glen Wardell, a real estate dealer, shot and killed his bride of six months. A quarrel over a trivial matter led to the shooting.

CLAIMS DUVALL ESTATE.

Wife of Chicago Jeweler Makes Formal Application for Large Property Left by Vineyardist.

[BY A. P. NIGHT WIRE TO THE TIMES.]

OAKLAND (Cal.) Oct. 21.—Mrs. Amelia M. Williamson, who says she is the daughter of the late Alexander Duvall, filed a claim yesterday with the County Clerk here for all properties included in the $500,000 estate left by the French vineyardist. In claiming all the large holdings that comprised the estate, including the handsome villa, the chateau Belleview at Livermore, Mrs. Williamson declares she is the sole heir, and that the estate is little indebted.

No reference is made to her banishment from her father's house at the time of her former marriage to Thaddius Stevens. She is now the wife of a Chicago jewelry manufacturer and asserts that she was not aware of her father's death until she saw legal publications of the sale of a portion of the Duvall properties, early this month, which took place because of the inability of the Public Administrator to find the missing daughter. Besides the estate here, other properties are held in England for the Duvall heir, claim to which will be filed later by Mrs. Williamson's attorney.

C. F. Mess, a Livermore druggist, a nurse who cared for Mrs. Williamson in her babyhood, and several others are expected to help her to prove her identity. The case is expected to come up in the Oakland courts in about ten days.

RUBS IT IN ON US.

New Zealander Tells Stanford Students That Only Chemically Pure Newspapers Are in His Country.

[BY A. P. NIGHT WIRE TO THE TIMES.]

STANFORD UNIVERSITY (Cal.) Oct. 21.—"Americans want sensational news, whether it is true or not, while a New Zealander seeks not only to be entertained in his paper, but also to be educated," declared D. J. Guiney, representative of a New Zealand newspaper syndicate, but now with the all-black Rugby fifteen, in an address before the students in journalism here. Prof. E. W. Smith, teacher of news writing at Stanford, secured the visitor to compare the newspapers of his country and the United States.

"New Zealand has a high degree of literacy, and the people take a great interest in their papers," said Guiney. "Your papers here report the events as they are, in the opinion of the reporter, or in the view of the paper's policy, while we in New Zealand print the facts, without any coloring. Your interest in world affairs is behind that of our country, if the newspapers are taken as any indication. We print more world news, more commercial and political news than do the American papers.

"As in America, sports are given prominence. The sporting writers are the only specialized reporters on our papers. All reporters work twelve hours a day. Our papers look to the American magazines as the best in the world."

The School of Journalism.

SAN JOSE, Oct. 21.—[By A. P. Night Wire.] A wild cat which badly frightened three little boys in Alum Rock Park yesterday afternoon was chased up a tree by a dog belonging to two hunters who were passing by, and was knocked out by "rocks" and then lassoed and brought into town in a sack.

Are You Tired, Worn and Nervous? Go to Arrowhead Springs.

Absolutely Dry?

CALL TO DISCUSS PROHIBITION.

CONVENTION HERE TO DECIDE ON ELECTION.

Question of Opening Campaign to End Liquor Traffic in State Is Purpose of Religious Gathering at Blanchard Hall Next Month. Large Attendance Expected.

Absolute prohibition in California will be the basis of discussion at a State convention to be held in Blanchard Hall November 19 and 20, when hundreds of delegates from religious institutions and semi-religious bodies are expected to gather.

The call, which was issued yesterday, says that the purpose of the convention is to decide whether a campaign shall be started to secure submission and adoption of a constitutional amendment to prohibit the manufacture and sale of intoxicants in California.

Special railroad rates have been applied for and will be granted, and it is expected the convention will bring out a large attendance. The call is signed by the following:

Fred F. Wheeler, city, temporary chairman; Rev. R. P. Howell, secretary Los Angeles conference, Methodist Episcopal Church South; Rev. C. E. Cornell, First Nazarene Church, city; Mrs. Lucy E. Blanchard, president California State Woman's Christian Temperance Union; Theodore D. Kanouse, Grand Secretary California Independent Order of Good Templars; Charles R. Burger, chairman Prohibition State Committee; Mrs. D. F. Curtis, president W.P.P. Club, Oakland; S. Dell Johnston, clerk Los Angeles presbytery of United Presbyterian Church; Rev. J. C. Westenberg, San Francisco, secretary State Parliament Civic Righteousness; S. W. Odell, president Anti-Liquor League, Pasadena; Rev. John B. Toomay, Congregational, Chula Vista; Society of Friends, Berkeley Quarterly Meeting; Rev. W. J. Schmalle, secretary California Conference Evangelical Association; Huntington Beach Methodist Camp Meeting; Rev. S. W. Weller, Hanford; Rev. H. Gough Birchby, Presbyterian, La Jolla; Rev. R. W. Forman, Methodist Church South, city; Bernard H. Schulte, District Chief Templar, Monterey; Rev. J. W. Maddox, University Christian Church, city; Rev. H. J. Krehbiel, Reedley; Rev. L. M. Timmons, Christian Church, Santa Paula; Rev. H. H. Miller, Nazarene, Berkeley; Rev. Scott Anderson, Christian, city.

The basis of representation will be one delegate from every church, Good Templar Lodge, Woman's Christian Temperance Union, Christian Endeavor society, Prohibition party club or committee, Anti-Saloon League, Epworth League, Sunday-school or other temperance, religious or moral reform organization that stands against the continued existence of the liquor traffic. One additional delegate will be allowed for every 100 members above the first 100 or major fraction thereof in any church, club, association or union.

FREE ALLEGED BIGAMIST.

Pleading of Wife No. 2 Effects the Release of a Man Facing Charge in Portland.

[BY A. P. NIGHT WIRE TO THE TIMES.]

PORTLAND (Or.) Oct. 21.—With wife No. 2, formerly Miss Eva Zelmar, of Marshfield, Or., pleading for him, P. D. Chamberlain of Portland, Me., facing bigamy charges, was released today on $250 cash bail. The amount was the same which Chamberlain had furnished Monday to get the release of Miss Zelmer, who had been held on that amount as a material witness.

Chamberlain admitted he had a wife and a two-year-old child in Portland, Me.

DAY AFTER NEW YEAR'S.

Judge Sets Date for Execution of Raber, Convicted Murderer of Sacramento "Tenderloin Queen."

[BY A. P. DAY WIRE TO THE TIMES.]

SACRAMENTO, Oct. 21.—Samuel J. Raber, cabaret singer, who was convicted of the murder of Cherry de St. Maurier, known as the queen of the Sacramento tenderloin, will hang at Folsom prison on January 2, 1914. Superior Judge William Conley of Madera fixed the day of execution today.

The trial of Jack Drumgoole, a prize fighter, whom Raber testified actually did the killing, is now in progress.

Automobile Eye Insurance needed after Exposure to Sun, Winds and Dust. Murine Eye Remedy freely applied Affords Reliable Relief. No Smarting—Just Eye Comfort—Try Murine.

THE DEAREST BABY

Mrs. Wilkes' Fondest Hopes Realized—Health, Happiness and Baby.

Plattsburg, Miss.—"Lydia E. Pinkham's Vegetable Compound has proved very beneficial to me, for now I am well and have a sweet, healthy baby, and our home is happy.

"I was an invalid from nervous prostration, indigestion and female troubles.

"I think I suffered every pain a woman could before I began taking Lydia E. Pinkham's Vegetable Compound, and I think it saved this baby's life, as I lost my first one.

"My health has been very good ever since, and I praise your medicine to all my friends."—Mrs. VERNA WILKES, R. F. D. No. 1, Plattsburg, Miss.

The darkest days of husband and wife are when they come to look forward to a childless and lonely old age.

Many a wife has found herself incapable of motherhood owing to some derangement of the feminine system, often curable by the proper remedies.

In many homes once childless there are now children because of the fact that Lydia E. Pinkham's Vegetable Compound makes women normal.

If you want special advice write to Lydia E. Pinkham Medicine Co. (confidential) Lynn, Mass. Your letter will be opened, read and answered by a woman and held in strict confidence.

PORTOLA FESTIVAL

San Francisco

Oct. 22 to 25

$12.00 Round Trip

Same to Oakland, San Jose, Stockton and points between.

On Sale Oct. 22-23
Return Limit Nov. 5, 1913

Stopovers Allowed on Return Trip

Ninety-six hours of good, clean, wholesome fun.

Military, Fraternal, Civic, Industrial, Educational and Electric Parades.

Balloon, Aeroplane, Motor Boat, Rowing and Yacht Races.

Athletic Contests at the great Stadium.

Fireworks display with change of program each evening.

Grand Masque Ball and street dancing.

Relay Race, Sacramento to San Francisco.

American and Foreign War Ships in the harbor.

Southern Pacific

The Exposition Line 1915.
LOS ANGELES OFFICES:
600 South Spring Street.
Phones, Home 10171; Sunset Main 8382
Station Fifth and Central Ave.

FOR
Health--Strength
USE
DAMIANA BITTERS

A wonderful invigorator and Nervine. A powerful special tonic for both sexes.

For sale at all Drug Stores and Liquor Dealers or

NABER, ALFS & BRUNE
AGENTS,
635 Howard St., San Francisco, Cal.

LEARN TO SHOP UPSTAIRS
in the
Title Guarantee Building,
Cor. Fifth and Broadway.

Men's Famous Wear
Sold here exclusively
Benjamin Clothes
JAMES SMITH & CO.
548-550 Broadway.

NATURAL LOOKING TEETH

Artificial teeth that don't look good and feel natural are a failure. We study the question of naturalness in all its phases when restoring teeth by ALVEOLAR METHOD. Call or write for our book. It is free.

DR. C. M. RANKINE,
Successor to
THE DENTAL CO.
305 Byrne Bldg., Corner 6th and Main.
F5271—Main 727.

We Are Painless Dentists

And yet there are people who go to their dentist, wait in an agony of apprehension for their call to his chair, and sit in justified fear and trembling while he probes and grinds and cleans and scours and hurts, HURTS! Simply because they have not been made to appreciate to the full how absolutely unnecessary is any pain. Yale Dentists, 444 S. Broadway, 2d floor, Parmelee-Dohrmann Bldg.

CHICHESTER·S PILLS

SOLD BY DRUGGISTS EVERYWHERE

Father, mother, sister, brother—all will be pleased with a Victrola.

—better arrange for one today from

The Wiley B. Allen Co.

(416-418 S. Broadway—Main 2077, F 5077)

No dealer can serve you so well.

Every day you need a Victor-Victrola. Every evening it brings joy unending in the strains of your favorite melodies, the voices of your most loved operatic stars. Every day we are prepared to serve you better, more courteously and more satisfactorily than is possible in any other store. Every Victor may be purchased on easy payments.

Other Stores—San Francisco, Oakland, San Jose, San Diego, Portland

"Your Money's Worth or Your Money Back"

It gives everybody the kind of music they like the best.

There are Victors and Victrolas in great variety of styles from $10 to $500—at all Victor dealers.

Victor Talking Machine Co.
Camden, N. J.

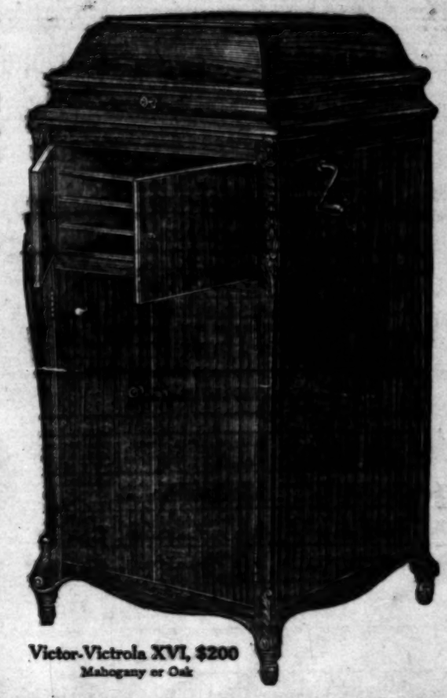

Victor-Victrola XVI, $200
Mahogany or Oak

The Wiley B. Allen Company,
416-418 South Broadway Los Angeles, Cal.

Please send catalogues and full information regarding Victor Victrolas, your easy payment and free trial plan.

(Sign here) .....

Address ..... Times.

Business: Money, Stocks, Bonds—Trade—The Citrus Market—Gra

FINANCIAL.

OFFICE OF THE TIMES.
Los Angeles, Oct. 22, 1913.

Bank clearings yesterday were $4,702,643.47, an increase of $502,752.65, compared with the corresponding day last year, and an increase of $1,-360,360.86, compared with the corresponding day of 1911.

	1913	1912	1911
Monday	$4,199,890.51	$3,990,787.00	$2,180,949.43
Tuesday	4,702,643.47	3,882,208.82	2,287,470.61

Drafts and Silver.

SAN FRANCISCO, Oct. 21.—[By A. P. Night Wire.] Silver bars, 61 1-3; Mexican dollars, nominal; drafts, sight, 1; do., telegraph, 3½.

New York Money Market.

NEW YORK, Oct. 21.—[By A. P. Night Wire.] Money on call firm, 3@3½ per cent.; ruling rate, 3 1-4; closing 3@3 1-4. Time loans, steady; sixty days, 4¾; ninety days, 5; six months, 4¾. Prime mercantile paper, 5½@6 per cent. Sterling exchange firm at 4.81 1-4 for sixty-day bills and 4.85 11-20 for demand. Commercial bills, 4.80 7-8; bar silver, 61 1-8; Mexican dollars, 47. Government and railroad bonds strong.

Stocks and Bonds.

BULLS TAKE BEARS' HIDE.

STOCKS MAKE A GREAT JUMP DURING BUSY DAY.

Favorable Washington Reports Send Leading Shares Up from Two to Four Points, With Larger Advances in Some Cases—Sharp Rise in Americans at London.

[BY A. P. NIGHT WIRE TO THE TIMES.]

NEW YORK, Oct. 21.—Stocks rose buoyantly today. Not for weeks had the street seen such an outburst of strength. Leading shares gained from 2 to 4 points, with advances of as much as 8 points in some cases. The amount of business in the first hour's trading was nearly as great as the total for yesterday's session. It was a bad day for the bears. Short covering was responsible for the heaviest buying, especially in Steel and Union Pacific.

The sharp rise in American stocks in London gave the market its first impulse upward and almost created a panic among the shorts. The upward movement was accentuated by news from Washington that the Interstate Commerce Commission had approved an increase in certain freight rates in the Missouri River district. Reports from Washington that important amendments would be made in the currency bill affecting provisions which have met with largest opposition, also helped to stimulate the market. Increased speculative activity was facilitated by conditions in the money market. Although there was no further essential change in time rates, the tone was easier.

Bonds showed general strength with a good inquiry for some low price issues. Total sales, par value, $2,000,000. United States 2's advanced ½; the 4's ¼, and Panama 2s a point on call.

New York Stock List.

[Furnished by Logan & Bryan, Members New York and Boston Stock Exchanges, Bradbury building, Los Angeles.]

NEW YORK, Oct. 21.—[Exclusive to The Times.] Closing quotations on the bonds:

	Bid.	Asked.
Atchison Gen. 4s	95	95¼
Atlantic Coast Line 1st 4s	96	96½
B. & O. Gold 4s	89	90¼
Brooklyn Rapid Transit 5s	82½	82¾
Chesapeake & Ohio 4½s	92¾	93
C. M. & St. P. Gen. 4½s	92¾	93
C. R. I. Coll. 4s	100¾	101
California Gas 5s	51¾	52
C. R. I. G. Joint 4s	99	99¾
Erie Gen.	73¼	73¾
Inter-Met. 4½s	70	71¾
Louisville & Nashville Un. 4s	75	75¼
Missouri Pacific 4s	73¼	74
N. Y. C. Gen. 3½s	91	91¼
N. Y. Sus. 1st Con. 4s	87¼	87¾
Northern Pacific 3s	82¾	82
Oregon Short Line 1st 4s	93¾	93¾
Reading Gen. 4s	94¾	95
Southern Pacific Col. 4s	89¾	89¾
Southern Railway 5s	94	94¼
Southern Railway 4s	70	71
Tn. Ry. Inv. 4s	103¼	103½
Union Pacific 1st and Rel. 4s	73¾	73¾
U. S. Steel 5s	91	92½
Wabash 1st 5s	99¾	100
Wabash 4s	94¾	95
Westinghouse Electric Conv. 5s	50	51
Wisconsin Central 4s	91	91¾
Oregon Navigation 4s	91¼	92

Salt Lake Stock Exchange.

[Furnished by E. F. Hutton & Co., Members New York Stock Exchange, 118 West Fourth Street, Los Angeles.]

SALT LAKE, Oct. 21.—Closing bid and asked quotations:

	Close— Bid.	Ask.		Close— Bid.	Ask.
Beck Tun.	3	4	Ohio Cop.	50	60
Black Jack.	8½	10¼	Prince Con.	29½	30
Colonial.	10½	13	S. K. Con.	250	260
Columbus	1	2	Stock Con.	1	2
Daly Judge	550	650	Swansea	2	3
Grand Cent.	50	75	Uncle Sam.	2	3
Iron Blos.	165	167½	Utah Con.	3	4
Little Bell	—	2	Yankee Con.	8	10
Lowe. M.	1¾	2	Yankee Con.	25	30
May Day	5¾	7	Nev. Hills	22	25
Nev. Hills	50	80	U. S. Con.	150	160

OIL STOCK QUOTATIONS.

SAN FRANCISCO CLOSING PRICE.

SAN FRANCISCO, Oct. 21.—[Exclusive to The Times.] Closing bid and asked prices:

	Close— Bid.	Ask.		Close— Bid.	Ask.
Am'd Oil.	38	—	Premier	—	.31
Caribou	1.50	—	Turner	2.10	—
Claremont	.50	—			

SALES—300 Caribou at 125; 200 do. at 125.

We Offer, Subject to Prior Sale, a Limited Block of Union Oil Bonds at 82½.

The wide margin of security and exacting sinking fund requirements on these First Lien 5's make them especially attractive to the investor who considers safety rather than profit. To those who seek large income they are equally attractive, netting 6.50 per cent. at this price, with considerably larger future potentialities, in view of the advancing market. We believe these bonds will advance to 85 within six months, and be selling around 90 within one year. Under such circumstances, holders may net up to 9 per cent. per annum, if their bonds are handled with judgment during the next two or three years. What other non-speculative investment presents equal opportunity?

CLOUGH, LANCASTER & COMPANY
Bonds, Commercial Paper.
507-8-9 Title Insurance Bldg.
Phones: F7355, Sunset Main 8710.

LOGAN & BRYAN
BROKERS.
STOCKS, BONDS, GRAIN, PROVISIONS, COTTON and COFFEE.
Members all Leading Exchanges.
LOS ANGELES OFFICE, BRADBURY BLDG.
L. N. STOTT, Manager.
Sunset Main 5410. Home 10931.

A. M. CLIFFORD & CO. HIGH GRADE BONDS 5% to 6%
SUITABLE FOR SAVINGS BANKS, TRUSTEES AND CONSERVATIVE INVESTORS
HIBERNIAN BUILDING SPRING AT FOURTH

Wm. R. Staats Co. Dealers in Municipal & Corporation Bonds
ALSO EXECUTE COMMISSION ORDERS IN LISTED SECURITIES
LOS ANGELES, 109 W. 4th St. SAN FRANCISCO, 405 Montgomery St. PASADENA, 45 S. Raymond Ave.

JNO. O. KNIGHT & CO.
All Local Investment Securities
Members Los Angeles Stock Exchange.
433-34 H. W. Hellman Bldg.
10254 Bdwy. 1597

SAVINGS BANKS.

SECURITY TRUST & SAVINGS BANK
OLDEST AND LARGEST IN THE SOUTHWEST
"The Logical Bank for You"
SECURITY BUILDING Fifth and Spring EQUITABLE BRANCH First and Spring

CLEARING HOUSE BANKS

NAME.	OFFICERS.	
Citizens' National Bank S.W. Cor. Third and Main	A. J. WATERS, Pres. E. T. PETTIGREW, Cashier.	Capital.....$1,500,000 Surplus and Undivided Profits.....$700,000
Farmers & Merchants' Nat. Bank Cor. Fourth and Main	L. W. HELLMAN, Pres. V. H. ROSSETTI, Cash'r.	Capital.....$1,000,000 Surplus and Profits.....$2,000,000
National Bank of California N.E. Cor. Fourth and Spring	J. B. FISHBURN, Pres. H. B. McKEE, Cashier.	Capital.....$500,000 Surplus and Profits.....$200,000
First National Bank S.W. Cor. Seventh and Spring	J. M. ELLIOTT, Pres. W. T. S. HAMMOND, Cashier.	Capital.....$1,000,000 Surplus and Profits.....$2,500,000
Merchants' National Bank S.E. Cor. Third and Spring	W. H. HOLLIDAY, Pres. J. H. RAMBOZ, Cashier.	Capital.....$1,000,000 Surplus and Profits.....$500,000

TRUST COMPANIES.

TITLE INSURANCE AND TRUST COMPANY
N.E. CORNER OF FIFTH AND SPRING STS.
Issues Policies of Title Insurance and Guarantees of Title. Its Assets Exceed the COMBINED ASSETS of all Other Title Companies in Southern California.

New Location — LOS ANGELES TRUST AND SAVINGS BANK — Sixth and Spring

German American TRUST AND SAVINGS Bank
SPRING AND SEVENTH STS.

NEW YORK STOCK MARKET.

Shorts Run to Cover—Recent Sellers of Stocks Are Conspicuous on Buying Side.

[Furnished by Logan & Bryan, Members New York and Boston Stock Exchanges, Bradbury building, Los Angeles.]

NEW YORK, Oct. 21.—Strength displayed by the stock market Saturday and Monday apparently produced consternation among the short interests, for seemingly without any material changes in outside conditions a tremendous volume of stocks were purchased today by those who heretofore have been conspicuous on the selling side. For a time a decision in a minor rate case in which about $100,000 was involved among all railroads concerned was thought to have been the factor which induced the covering movement. Later a great deal of the reported change in the attitude of the administration and various legislators in connection with banking and currency legislation. It is said that many of the various recommendations put forth, particularly by the country banks, will receive serious consideration and in great part be acted on.

NEW YORK STOCKS.

[Furnished by Logan & Bryan, Members New York and Boston Stock Exchanges, Bradbury Bldg., Los Angeles.]

NEW YORK, Oct. 21.—[Exclusive to The Times.] Following were the closing prices, sales and high and low quotations today:

Sales		High.	Low.	Bid.	Asked.	Close—
	Atlantic C. L.			115	116	
	Alls Chalmers				9¾	
	Alls Chal. pfd.				45	
62,900	Amalg. Copper	74½	73¼	73¾	73¾	
400	Am. Agr. Chem.	44¾	44¼	44¼	44¾	
	Am. Agr. C. pfd.				90	
400	Am. Car & Fdy.	44¾	44¼	44	44	
	Am. C. & F. pfd.				110	
21,900	Am. Can.	32¾	31¾	32	32	
400	Am. Can Co. pfd.	92¾	91¾	92	92¼	
500	Am. Beet Sugar	24	23	23¾	24	
	Am. H. sugar pfd.				97	
100	Am. Cotton Oil	39½	39½	39	39½	
	Am. Cot. Oil pfd.				75	
200	Am. Ice Securities	22¾	22¼	22¼	22¾	
	Am. Express				111	
	Am. Hide & L.				125	
	Am. H. & L. pfd.				4¼	
100	Am. Linseed	20¾	20¾	20¾	22	
100	Am. Locomotive	31¾	31¾	31¾	32	
100	Am. Linseed pfd.	21¾	21¾	21¾	22	
800	Am. Locomotive pfd.	30¾	30	30¼	30¾	
300	Am. Loco. pfd.	98	98	97	101	
	Am. Steel Fdy.				26	
1,900	Am. S. & R. Co.	60¾	59¾	60¼	60¾	
300	Am. S. & R. Co. pfd.	105¾	105¼	105¼	106	
	Am. Sugar				100¾	
	Am. Sugar pfd.				100¾	
	Am. smelt				113	
	Am. Smelt pfd.				104	
1,200	Am. Tel.	122¾	122¼	122¼	122¾	
900	Am. Tob. Co.	233	229	230	232	
	Am. Tob. pfd.				100¾	
	Am. Woolen				29	
2,100	Anaconda	30¾	29¾	30¼	30¾	
4,500	A. T. & S. F.	97¾	96¾	97¼	97¾	
	A. T. & S. F. pfd.				94¾	
1,500	Balt. & Ohio	94¾	93¾	94¼	94¾	
200	B. R. T.	80¾	80¼	80¼	80¾	
100	Bethlehem Steel	30¾	30	30	31	
	Brooklyn Rap. Tran.				69¾	
1,900	Brooklyn R. T.	70¾	69¾	70¼	70¾	
100	Cal. Petrol. Co.	18¾	18¾	18¾	19	
100	Cal. Petrol. pfd.	69	69	69	70	
21,200	Canadian Pacific	224¾	221¾	222¾	224¾	
5,600	Chino	45¾	44¾	45	45¼	
2,700	C. & O.	71¾	70¾	71¼	71¾	
1,200	Central Leather	21¾	21¼	21¼	21¾	
	Central Leather pfd.				97	
	Central of N. J.				310	
	Chicago & Alton				20	
	C. C. C. & St. L.				77	
200	C. & G. W.	12¾	12¾	12¾	13	
400	C. & G. W. pfd.	29¾	29¾	29¾	30	
600	C. M. & St. P.	102¾	101¾	102	102¼	
	Do. pfd.				131	
	C. C. C. & St. L.				100	
	Do. pfd.				90	
800	Chi. Gt. W.	13¾	13¼	13¼	13¾	
	Chi. Gt. W. 1st pfd.				29	
	C. F. & I. pfd.				100	
	Ohio. Southern				20	
	Chic. No. pfd.				190	
	Colo. So. 1st pfd.				29½	
100	Consolidated Gas	135¾	135¾	135	136	
1,000	Corn Products	10¾	9¾	10¼	10¾	
	Do. pfd.				97	
	D. L. & Hudson				167	
	D. L. & W.				530	
	D. & R. G.				20½	
	D. & R. G. pfd.				84	
2,400	Distilling Sec.	19¾	18¾	19¼	19¾	
	D. S. S. & A.				5	
	D. S. S. & A. pfd.				5¾	
5,200	Erie	17¾	17¼	17¼	17¾	
1,000	Erie 1st pfd.	28¾	27¾	28	28¼	
400	Erie 2nd pfd.	43¾	43¼	43¼	43¾	
400	Gen. Electric	140	140	140½	141	
2,300	Goodrich Rubber	22	20¾	20¾	22	
100	Do. pfd.	99	99	97	97	
1,700	Gt. Northern pfd.	124¾	123¾	124	124¼	
800	Gt. No. Ore Ctfs.	34¾	34¼	34¼	34¾	
100	Guggenheim Ex.	45¾	45¾	45¾	46	
500	Illinois Central	113¾	113¾	113¾	114	
1,700	Inspiration Copper	45¾	45¼	45¼	45¾	
100	Int'l Harv. Co.	102¾	102¾	102¾	103	
	Int'l Harv. pfd.				108	
	Int'l Paper				15	
100	Int'l Paper pfd.	35	35	35	35	
	Int'l Pump				32¾	
	Int'l Pump pfd.				75	
700	Inter-Met.	8¾	8¼	8¼	8¾	
700	Do. 1st pfd.	34	34	34	36	
	Iowa Central	15	15	15	16	
	Kan. City Southern				24	
200	K. C. Southern	24¾	24¼	24¼	24¾	
	K. & T.				14	
	K. & T. pfd.				29¾	
	Lacledo Gas				122	
	Lacledo Gas pfd.				104	
4,000	Lehigh Valley	152¾	150	152¼	152¾	
100	Lowest. & M. pfd.	210	210	212	215	
	Mex. Central				18	
	Mex. National				10	
	Minn. St. P. & S.S.M.	129¾	128	129	129¾	
	Do. pfd.				141	
	Manhattan				132	
1,700	Inter-Met.	15¾	15¼	15¼	15¾	
3,500	Inter-Met. pfd.	14¾	13¾	14¼	14¾	
500	Miami Copper Co.	30¾	30¼	30¼	30¾	
2,000	Mex. Petrol.	57¾	56¾	57¼	57¾	
200	Mex. Petrol. pfd.	112¾	111¾	112	112¾	
	Mex. Petrol. Co.	65¾	65¼	65¼	65¾	
200	Mex. Petrol. L.	66	65	65	66	
	Mackay	79	79	79	80	
	Mackay pfd.				79	
	Minn. St. L.				65	
	Do. 1st pfd.				94¾	
200	M. St. P. & S.S.M.	129¾	128	129	129¾	
	Do. pfd.				141	
	M. K. & T.	21	20	20¾	21	
	M. K. & T. pfd.				52	
5,200	Missouri Pacific	39¾	38¾	39¼	39¾	
200	National Lead	44¾	44¼	44¼	44¾	
	Nat'l Lead pfd.				112	
100	Nat'l Biscuit	120	120	120	121	
	Nat'l Biscuit pfd.				119	
200	Nat'l Enamel	104¾	104¼	104¼	104¾	
	Nat'l Enamel pfd.				100	
1,100	Nevada Con.	16¾	15¾	15¾	16¾	
2,500	N. Y. Air Brake	37¾	37¼	37¼	37¾	
	N. Y. Central	99¾	99¼	99¼	99¾	
	N. Y. C. & H. R.				92	
	Do. 1st pfd.				92	
	Do. 2nd pfd.				83	
200	N. Y. Gas & E. L.	127¾	127¾	127¾	128	
600	Norfolk & W.	97¾	97¼	97¼	97¾	
	Do. adj. 4s	103¾	103¾	103¾	104	
	North American				72	
	Northern Pacific	108¾	107¾	108	108¼	
	Omaha pfd.				119	
100	Pacific Mail	30	30	30	31	
	Penn.	57¾	57¼	57¼	57¾	
	Pac. T. & T. pfd.				94	
300	Penn. R. R. Co.	111¾	110	110¾	111¾	
1,200	Pitts. Coal	126¾	125¾	126¼	126¾	
1,800	Pitts. Coal pfd.	91	90¼	90¾	91	
300	Pressed Steel Car	25	24¾	24¾	25	
	Pullman				155	
	Ry. Steel Spr.				30	
	Ry. Steel Spr. pfd.				93	
	P. C. C. & St. L.				100	
	Do. pfd.				100	
	Reading	168¾	168¼	168¼	168¾	
100	Rep. Iron & Steel	29	28¾	28¾	29	
	Reading 1st pfd.				92¾	
1,900	Reading 2nd pfd.				84¾	
	Republic I. & S.	29¾	29¼	29¼	29¾	
400	R. I. & S. pfd.	80	79	79	80	
6,100	Rock Island	21¾	21	21	21¼	
1,700	Rock Island pfd.	61	60	61	61¼	
	Rumely com				14¾	
	Rumley pfd.				39¾	
900	Sears Roebuck Co.	178	175	175	178	
	Shoe & L. & F.				110	
	Shoe & L. & F. pfd.				92	
	Sloss S. & S. pfd.				82	
400	St. L. & S. F. com.	8¾	8¼	8¼	8¾	
	Do. 1st pfd.				18	
300	Do. 2nd pfd.	12¾	12¾	12¾	13	
	St. L. & S. W.				12	
	Do. pfd.				34	
13,700	Southern Pacific	98¾	97¾	98	98¼	
1,400	Southern Ry.	23¾	23¼	23¼	23¾	
100	Southern Ry. pfd.	76¾	76¼	76¼	76¾	
	Studebaker com.	20	20	20	20¼	
	Studebaker pfd.				97	
100	Third Ave. Ry.	39¾	39¾	39¾	40	
200	Tenn. Copper	29¾	29¼	29¼	29¾	
400	Texas Oil	139¾	138¾	139	139¾	
100	Texas Pacific	19¾	19¾	19¾	20	
100	T. P. L. & W.	14¾	14¾	14¾	15	
	Do. pfd.				108	
	Twin City R. T.				108	
100	U. R. & P. Co.	4¾	4¾	4¾	4¾	
	U. R. & P. Co. pfd.				21¾	
75,100	Union Pacific	152¾	150¾	152¼	152¾	
500	U. P. pfd.	87¾	86¾	87¼	87¾	
700	Utah Copper	57	56	57	57¼	
	U. R. R. of S. F.	54¾	54¾	54¾	54¾	
200	U. S. Cast Iron	37	36¾	36¾	37	
	U. S. C. I. P. pfd.				113¾	
	U. S. Express				49	
	U. S. R. & Co.				57	
	U. S. R. & R. Co.				100	
	Do. pfd.				100¾	
500	U. S. Rubber	50¾	50¼	50¼	50¾	
1,100	U. S. Rub. 1st pfd.	104¾	104¼	104¼	104¾	
500	U. S. Rub. 2nd pfd.	60	60	60	60¼	
162,800	U. S. Steel Cor.	72¾	71¾	72¼	72¾	
	U. S. Steel pfd.	107	107	107	107¾	
500	Va. Car. Chem.	49¾	49¼	49¼	49¾	
	Va. Car. C. pfd.				93	
	Va. Coal & Coke				94	
100	Wabash	10¾	10¼	10¼	10¾	
500	Wabash pfd.	24¾	24¼	24¼	24¾	
	Weil-Brown Rr.	19	19	19¼	19¾	
	Western Union				74	
800	Westinghouse	65¾	65¼	65¼	65¾	
	Do. 1st pfd.	93¾	93¾	93¾	94	
300	Western Md. com.	36¾	36¼	36¼	36¾	
	Western Md. pfd.	100	100	100	117	
	W. & L. E.				65¾	
	Do. 1st pfd.				93	
	Do. 2nd pfd.				65¾	
	Wisconsin Central				20	
1,200	Woolworth pfd.	44¾	44¼	44¼	44¾	
	Woolworth pfd.	91¾	91	91	91¾	
2,600	Alaska	25¾	25¼	25¼	25¾	
2,000	N. Y. N. H. & H.	23¾	23¼	23¼	23¾	
700	So. Pacific Co.	93¾	93¼	93¼	93¾	

LOS ANGELES STOCK EXCHANGE.

Market Fails to Reveal Any Decided Tendencies—Union Oil Shows Slight Weakness.

Business on the Stock Exchange showed a little improvement, but changes amounted to almost nothing. Union Oil came toward the front a little in the trading list, but was far from active and revealed weakness. National Pacific was a shade easier. Midway Northern sold at 28 cents. Associated was firmer.

Los Angeles Investment, which attracted fair interest, opened weak, but was firm toward the close, after a somewhat better tone was shown than the previous day.

Farmers' and Merchants' National Bank stock was firmer. Changes in the mining list were nominal.

QUOTATIONS SUPPLIED BY LOCAL EXCHANGE.

OIL STOCKS.

	Bid.	Asked.
Amalgamated	$ 76.50	
Associated	38.75	39.25
Cal. Midway	.07½	
Central		.50
Columbia		.60
Continental		.20
Engle		.20
Fullerton		.15
Hanford	1.75	
Maricopa	.02½	
Maricopa Northern		.02
Maricopa Queen		.07½
Mascot	13½	
Mex. Pet. pfd.		.45
Mex. Pet.	90.00	90.00
Midway Northern	64.50	65.87½
National Pacific Oil Co.	27.62½	
Olinda	.07½	
Rice Ranch	.20	
Tradera		1.25
Union	35.00	35.00
Union Pete	57.50	57.87½
United Oil	69.00	69.75
United Oil Co.	69.00	69.50
Western Union	.15	
	65.00	

BANK STOCKS.

	Bid.	Asked.
Cal. Savings Bank		$170.00
Citizens' National	250.00	250.00
Commercial Trust Co.		250.00
Farmers' & Merchants' Nat.	360.00	370.00
Federal Bank of L. A.	180.00	190.00
First National	390.00	400.00
German-American	900.00	
Home Savings	375.00	400.00
Hibernian	175.00	
Merchants' National	118.00	
Merchants' Bank of L. A.	140.00	160.00
National Bank of Com.	250.00	260.00
Security Trust & Savings	220.00	300.00
Southern California	300.00	400.00
U. S. National	105.00	115.00

INDUSTRIAL AND PUBLIC UTILITIES.

	Bid.	Asked.
Cal. Portland Cement Co.	$110.00	
Consolidated Realty		90.00
Hawaiian Com.		100.00
Home Tel. pfd.	25.00	
Home Tel. com.	21.50	27.00
Hutchinson S. P.	1.00	1.25
L. A. Athletic Club	1.74	1.75
L. A. Athletic Club	120.00	140.00
L. A. Gas & E. Co.	85.00	90.00
L. A. Pac. 1st Cons.	90.00	95.00
L. A. Pac. 1st Ref.		90
L. A. Pac. Imp. Co.	95	96
L. A. Public Market		100
L. A. Railway	100	101¼
L. A. Transp.	100	101¼
L. A. Transp. L. & A. Co.	95	
Mt. Low Railway	85	90
Pac. Elec. Ry.	94	
Pac. L. & P. Co.	95	
Pac. Light & Pow.	95	
Pasadena Home Tel.	95	
Pasadena Gas & Elec.	90	
Pasadena Water	90	
Pred. Con. Water		80
S. Monica H. T. & T.		90
S. D. H. T. & T. 1st Mtge.	61	75
S. D. H. T. & T. Pfd.		55½
Union Oil Co.		100
Union Trans. Co.	41	
U. S. D. T. & T.	93½	
Whittier H. T. & T.	60	
	61	67½

MINING LIST.

	Bid.	Asked.
Cal. Hills	.02½	
Consolidated Mines	.01½	.01¾
Silverlight Parallel	.02½	.03
	*.50	.01

*—Per 1000 shares.

OIL LIST.

SALES—Morning session: 1000 Maricopa Northern at 13¾; 1000 do. at 13¾; 10.0 do. at 13¾; 1000 Associated Oil Co. at 38.62½; 10 do. at 38.75; 10 Union Prov. Co. at 44.

SALES—Afternoon session: 10 Union at 58.00; 1 do. at 57.62½; 10 do. at 58.00; 10 do. at 57.75; 10 do. at 7¾; 1000 do. at 7¾; 1000 do. at 7¾; 1000 do. at 7¾; 1000 do. at 7¾; 480 United at 15¾; 1000 do. at 16; 10 Maricopa Northern at 13¾; 1000 Midway Northern at 28; 1000 do. at 28¼.

INDUSTRIAL LIST.

SALES—Morning session: 100 L. A. Inv. at 1.70; 100 do. at 1.70; 100 do. at 1.70; 10 Prod. Trans. at 72.00.

SALES—Afternoon session: 100 L. A. Inv. at 1.75; 100 do. at 1.75; 100 do. at 1.75.

OFF-BOARD.

SALES—Afternoon session: 10 Farmers' & Mer. Nat. at 362.50.

MINING LIST.

SALES—Afternoon session: 2000 Cal. Hills at 1000 do. at 3½; 1000 Cons. Mines at 5½; 1000 do. at 5½.

SAN FRANCISCO EXCHANGE.

Belmont Makes Fifteen-Point Gain and Other Tonopahs Show Better Tone—Comstocks Weak.

[Furnished by E. F. Hutton & Co., Members New York Stock Exchange, 118 West Fourth street, Los Angeles.]

SAN FRANCISCO, Oct. 21.—Tonopah stocks were in better form, Belmont was up 15 points, Mexico and North Star 1. The rest held their own. Montana sold at 1.12 just before the close and Merger changed hands at 60. There were no changes of consequence in the Goldfield list. The tone was a little easier if anything. Manhattans continue to move in very narrow channels. Bullfrog-camp stocks were very dull. Comstocks were unchanged to 2 points down.

Following are closing quotations:

District—	Bid.	Ask.	Close—	Bid.	Ask.
Atlanta	.12	.13	Hale & N.	.30	.32
Booth	.02	.03	Mexican	1.10	.09
Blue Bull	.01	.02	Ophir	.15	.17
C. D.	.02	.05	Savage	.10	.11
Daisy	.01	.02	Sec.	.05	.06
Dia. R.	.01	.02	Union	.08	.09
Esmeralda	.20		Tonopah		
Gild. Cus.	1.37½	1.42½	Belmont	7.15	7.25
Jumbo Ex.	.08	.10	Cash Boy	.06	.07
Jumbo Ext.	.01	.02	C. Queen	.05	.06
Mayflower	.01	.02	C. Butler	.60	.61
Merger	.60	.62	Merger	.60	.61
Rawhide	.01	.02	Midway	.28	.29
Red Top	—	.04	M. P. Rx.	.08	.09
Vernal	—	.04	Montana	1.15	1.20
Yellow Pine	.01	.02	Mis. Ex.	.20	.21
Manhattan		.09	McNamara	.09	.10
District—			N. Star	.61	.62
Big Four		.20	Rescue	1.25	.27
Dexter C.		.02	Ton. Ex.	1.05	.06
G. Wedge		.06	Unatilla	.02	.03
Gold Mt.		.04	Ton. Con.	1.50	
Man. Dan.		.04	Bullfrog		
M. H. Con		.01	District—		
Mont. Vic.		.02	May. Con.	—	.01
Mustang		.02	Mont.		
W. Cap.		.10	Con.	.10	.12
Comstock			District—		
District—			Con.	.10	.12
Con. Va.	.10	.12	Confidence	.32	.40
Confidence	.32	.40			

STOCK AND BOND QUOTATIONS.

SAN FRANCISCO CLOSING.

[Furnished by Logan & Bryan, Members New York and Boston Stock Exchanges, Bradbury Bldg., Los Angeles.]

SAN FRANCISCO, Oct. 21.—[Exclusive to The Times.] The closing quotations and sales on the Miscellaneous Exchange were as follows:

	Bid.	Asked.
Bay Counties Power Co. 5s		100¾
Cal. G. & E. Unifying 5s		100¾
Los Angeles Ry. Corp. 5s	91¾	
U. A. P. Ry. 1st Con. Mtg. 5s	101	102¾
Northern Cal. Power Co. 5s	106½	
Oakland Gas, Light & H. 5s		100¾
Pacific Gas Imp. 5s	82¾	100¾
Pacific Light & Power Co. 5s	84¾	85¾
Pacific Light & Power Co. Gen. 5s	99¾	
S. F. R. R. Co. 1st Ref. 4s	90¾	91¾
S. F. Water Co. Con. Mtg. 4s	90¾	90
United L. & P. 6s	91¾	
Water Stocks—		
Contra Valley Water Co.	81¾	81¾
Pacific Lighting Corp. pfd.		75
Insurance Stocks—		
Firemen's Fund		206
Sugar Stocks—		

...rket—Grai[n]

...ERN CITRUS ...ET QUOTATION[S]

[BY DIRECT] WIRE TO THE TIMES.]

Boston Market.

BOSTON, Oct. 21.—[Exclusive Dispatch.] ... cars sold; market doing better. ...

VALENCIAS.

Monopolis, A.C.G. Ex., Glendora ...
Ticktock, S.S. Ex., Villa Park ...
Alphabetical, S.S. Ex. ...
Glendora, ex. ch., A.C.G. Glendora ...

Citrus Fruit Shipments.

Monday, Oct. 20 ...
Total to date this season ...
Total to same date last season ...

Correction—William Tell, S.S. Ex., ... reported in last night's New York ... should have been $6.90.

Grain.

HEALTHY TONE IN CEREA[LS]

FAIR INCREASE IN ALL ... AT END OF DAY.

Wheat Was Distinctly Firmer ... Account of Lessened Receipts ... Was Much Bought by Prom[inent] Traders—Corn Also Made an [Ad]vance Based Upon Colder We[ather].

[BY A. P. NIGHT WIRE TO THE TIMES.]

CHICAGO, Oct. 21.—Cutting down of ... in all directions had a bullish effect to[day] ... At the close, prices were steady ... higher. Corn finished ⅛ to ¼@⅜ ... with a gain of ⅛ to ¼@⅜. In provisions the outcome ranged from 10 cents decline to ... cents.

Wheat was well bought by strong ... held firm throughout the day. Colder weather promised an increase of feeding ... market firm. Buying on the part of ... lifted oats.

Commission houses were active buyers of lard and there was a fair general buying for articles on the provision list.

Chicago Grain Market.

(Furnished by E. F. Hutton & Co., Members New York Stock Exchange, 118 West Fourth street, Los Angeles.)

CHICAGO, Oct. 21.—Closing quotations were as follows: ...

Chicago Closing Figures.

Chicago Live Stock Market.

Chicago Dairy Market.

Liverpool Wheat Market.

Portland Wheat Market.

New York General Market.

California Dried Fruits.

New York Dairy Market.

New York Metal Market.

New York Curb Stocks.

(Furnished by E. F. Hutton & Co., Members New York Stock Exchange, 118 West Fourth street, Los Angeles.)

[In]dustrial Progress: Shipping—Copper.

The Oil Industry.

[BIG] GAIN IN "[LIG]HT" OUTPUT

[...] Per Cent. of Yield Is [...] Eighteen or Over.

[Move]ment Is Centered in High Gravity.

[...] After Mays Oil [Com]pany, Is Report.

[...] of the prominence given [the] past year or so to the pro[duction] of light oil are rather strik[ing] ... in the rapidly decreas[ing ...] of heavy oil produced ... About 60 per cent. of ... now is oil of 18 gravity ... whereas probably about ... more than 60 per cent. ... Indications point to... in the percentage in ... will possibly to about 75 ... first of the year.

... a marked adherence ... to the policy of confin... work to light oil ... especially this year. Prac... the big companies, and ... small ones that are in a ... have carried out ... energetically.

... companies have curtailed ... work in heavy oil terri... and have even ... to shut down produc... while many of ... producing heavy ... become members of ... Producers' Agency, ... temporarily or permanently ... production.

... is concluded on this ... there is no market for ... increasing sales and ... give every indica... However, light oil ... present is destined ...

... this direction ... great impetus ... Oil Company's re... under-18-gravity oil ... although it probably ... that time. The ... action brought pro... with the fact that ... at least, heavy oil is ... on the general mar... the fact that of the ... probably about ... available for use as ... residuum— ... properties are re...

... for heavy oil is steadily ... only because its pro... curtailed, but be... for fuel are being ... and there will be a ... consumption on this ... vessels after the ... Panama Canal. Heavy ... most advantage... only when the con... has increased ... that there is danger ...

... important shut... effected is that of ... Company in clos... daily produc... It is predicted, ... party, that beside ... a day of heavy ... be cut off this ... companies in various ... the result of the ... past month or ... that at this ... of heavy gravity ... past month or ... that at this ... of heavy gravity ... State will be re... to 20 by the ...

... of the movement ... exceedingly bene... industry, first by cur... to some extent, and ... production to ... which is most avail... and thereby more ... way for oil which ... market.

... of the Associated, ... is brought about ... understood, by the ... and transportation ... probably related ... Southern Pacific ... Associated and Kern ... Company, in conserv... traffic during the ... Nevertheless, the ... consolidation of the ... heavy oil produc...

... that the Associated is ... oil at this end of the ... subsidiary the Amal... made an ar... which it takes 8000 to ... day from the General ... Most of this is ... however. The ... found such a ... economical than ... the Kern ... and then down ... it is understood ... brought in that ...

[BIG] AFTER MAYS. ANOTHER DEAL.

... purchase of the Royal... will probably be ... Oil Company, ... Midway field, is in... reports. Advices ... that it is authen... that the Royal-Dutch ... agreed to purchase ... in the Mays Con... 50 cents a share. ... be the figure asked ... and the pur... would represent ... over $800,000 by the ... Mays having 2,000,... It is said that a ... company stock... to ratify the ...

... is rated as an ... of 280 acres ... and 120 acres ... in North Midway. ... is estimated at about ... month. The produc... was about 3000 ... it landed up.

... New Contract.

... Petroleum Company is ... its Delaware Un... Fullerton ... Oil Company, ... formerly went to Mrs. ... The contract ...

SHIPPING.

PORT SAN PEDRO, LOS ANGELES.

ARRIVED—TUESDAY, OCT. 21.

Steamer G. M. Clark, Capt. Higgins, from Linnton.
Steamer Yale, Capt. Bartlett, from San Francisco.
Steamer Yucatan, Capt. Paulsen, from San Diego.
Steamer Governor, Capt. Thomas, from Portland and San Francisco.
Steamer Santa Clara (new), Capt. Crossley, from New York, via Straits of Magellan.
Steamer Willamette, Capt. Reiner, from San Diego.
Steamer Henry T. Scott, Capt. Paulsen, from San Diego.
Steamer National City, Capt. Bostrom, from Fort Bragg.
Torpedo-boat destroyer Truxton, from San Francisco.

SAILED—TUESDAY, OCT. 21.

Steamer Harvard, Capt. Jepson, for San Francisco.
Steamer Yucatan, Capt. Paulsen, for San Francisco and Portland.
Steamer Melville Dollar, Capt. McClemments, for Gray's Harbor.
Steamer Willamette, Capt. Reiner, for Portland.
Steamer Shasta, Capt. Hansen, for Portland.

TO ARRIVE—WEDNESDAY, OCT. 22.

Steamer Hanalei, Capt. Hamma, from San Francisco.
Steamer Carlos, from Portland.
Steamer Raymond, from Willapa.
Steamer Pleiades, from Balboa.

TO SAIL—WEDNESDAY, OCT. 22.

Steamer Governor, Capt. Thomas, for San Diego.
Steamer Hanalei, Capt. Hamma, for San Francisco.

TO ARRIVE—THURSDAY, OCT. 23.

Steamer Governor, Capt. Thomas, from San Diego.
Steamer Harvard, Capt. Jepson, from San Francisco.
Steamer Lyra, Capt. McDonald, from San Francisco.
Steamer Klamath, Capt. Jahnsen, from St. Helens and San Francisco.

TO SAIL—THURSDAY, OCT. 23.

Steamer Harvard, Capt. Jepson, for San Diego.
Steamer Yale, Capt. Bartlett, for San Francisco.
Steamer Governor, Capt. Thomas, for San Francisco and Seattle.

TO ARRIVE—FRIDAY, OCT. 24.

Steamer Queen, Capt. Zeh, from San Francisco and way ports.
Steamer Harvard, Capt. Jepson, from San Diego.
Steamer Bear, Capt. Nopander, from Portland and San Francisco.
Steamer Santa Clara, Capt. Jessen, from San Francisco and way ports.

TO SAIL—FRIDAY, OCT. 24.

Steamer Harvard, Capt. Jepson, for San Francisco.
Steamer Santa Clara, Capt. Jessen, for San Francisco and way ports.

ON WAY TO THIS PORT.

German steamer Varda, sailed from Hamburg, July 19.
German steamer Sisak, sailed from Genoa, Sept. 29.
British steamer Crown, sailed from Antwerp, Aug. 28.
British steamer Musician, sailed from Antwerp, via Liverpool, Oct. 4.
Steamer Fenwick, Capt. Ludlow, from Astoria.
Steamer Necanicum, Capt. Keegan, from Eureka.
Steamer Daisy, Capt. Smith, from Astoria.
Steamer Coronado, Capt. Stangeland, from Aberdeen.
Steamer Klamath, Capt. Jahnsen, from St. Helens and San Francisco.
Steamer Santa Clara, sailed from New York, Oct. 18.
Steamer Raymond, sailed from Willapa, Oct. 17.
Steamer Hornet, sailed from Tacoma, Oct. 17.
Steamer Shoshone, sailed from Gray's Harbor, Oct. 18.
Steamer General Hubbard, sailed from Astoria, Oct. 14.

LOADING FOR THIS PORT.

Steamer Caspar, at Caspar.
British steamer Engineer, at Antwerp.
Schooner Louise, at Umpqua.
British steamer Hazel Dollar, at Hankow.
Schooner Sadie, at Umpqua.
Danish motor ship Siam, at Copenhagen.
German steamer Serapis, Hamburg.
Norwegian steamer Jason, at Guaymas.
Steamer Centralia, at Gray's Harbor.
British steamer Crown of To..., at Antwerp.
Steamer Helen, at Honolulu.
Steamer Nehalem, at Columbia River.
Steamer Santa Cecelia, at New York.
Steamer James S. Higgins, at Fort Bragg.
Steamer J. B. Stetson, at Gray's Harbor.
Steamer San Gabriel, at Umpqua.
Steamer G. C. Lindauer, at Gray's Harbor.

IN PORT.

Submarines F1, F2, F3, F4, outer harbor.
Chinese junk Ning Po, outer harbor.
Steamer Cabrillo, at Banning wharf.
Steamer Vaquero, at San Pedro Lumber Co. wharf.
Steamer Gray's Harbor, at S. P. slip.
Steamer National City, at Pac. W. & S. Co. slip.
Steamer Tallac, at S. P. wharf.
Steamer Governor, at P. C. S. S. Co. wharf.
Steamer Yale, at Pac. Nav. Co. wharf.
Steamer Henry T. Scott, at So. Cal. Co. wharf.
Torpedo-boat destroyer Truxton, outer harbor.

TIDE TABLE AT SAN PEDRO.

	High.	Low.
Wednesday, Oct. 22	4:03 a.m.	7:37 a.m.
	2:07 p.m.	9:57 p.m.
Thursday, " 23	5:43 a.m.	10:07 a.m.
	3:54 p.m.	10:57 p.m.
Friday, " 24	6:05 a.m.	11:20 a.m.
	5:15 p.m.	11:44 p.m.
Saturday, " 25	6:26 a.m.	12:12 p.m.
	6:20 p.m.	....
Sunday, " 26	6:52 a.m.	12:24 a.m.
	7:18 p.m.	12:55 p.m.
Monday, " 27	7:26 a.m.	1:07 a.m.
	7:58 p.m.	1:38 p.m.
Tuesday, " 28	7:56 a.m.	1:29 a.m.
	8:47 p.m.	2:15 p.m.

HARBOR ITEMS.

A slight earthquake shook San Pedro and the surrounding country at 2:40 a.m. yesterday. The shock was more noticeable at Lomita, where dishes and windows rattled and many people were frightened, however, no damage was done.

The passenger liner Harvard left the port for San Francisco with a full passenger list of 591 persons. This is the limit the ship can carry during the winter season and many persons were unable to secure passage.

The Willamette and Henry T. Scott arrived from San Diego and the former sailed for Portland yesterday. The Henry T. Scott is unloading the balance of her lumber cargo at the Southern California wharf.

The Japanese government will send out weather reports by wireless on request if the message is paid for, according to an account that reached the port yesterday. The captain of the Korea sent a radiogram to the weather bureau on the Formosa coast, asking for a report. The answer was that a report would be sent if the Korea would pay the cost, 3 yen, or about 65 cents. This was agreed to and the Korea's officer was informed of an approaching typhoon.

The passenger steamer Governor arrived from San Francisco and Portland with 310 passengers and 1100 tons of general merchandise.

The National City came in from Fort Bragg with 11,000 railway ties for the Salt Lake and 44,000 feet of lumber for various consignees.

The Yucatan arrived from San Diego with sixty passengers and sailed for San Francisco and Portland with 118 passengers and twenty-five tons of freight.

The passenger liner Yale brought in a fair cargo and 210 passengers.

NORTHERN SHIPPING.

SAN FRANCISCO, Oct. 21.—Arrived: Steamer Beaver, Los Angeles.
Sailed: Steamer John A. Hooper, Los Angeles.

REDONDO BEACH.

ARRIVED—TUESDAY, OCT. 21.

Steamship Governor, Capt. Thomas, from Seattle, via San Francisco.
Steamer Coronado, Capt. Strangeland, from Gray's Harbor.
Steamer G. M. Clark, Capt. Higgins, from Portland.

SAILED—TUESDAY, OCT. 21.

Steamship Governor, Capt. Thomas, for San Diego, via San Pedro.
Steamer Coronado, Capt. Strangeland, for San Pedro.

IN PORT.

Steamer G. M. Clark, wharf No. 2.

SCHEDULE OF ARRIVALS AND DEPARTURES OF PASSENGER VESSELS.

FRIDAY, Oct. 24.—Steamship Queen, from San Francisco, via Santa Barbara, en voyage for San Diego, via San Pedro.

PORT ITEMS.

The Pacific Coast Steamship Company's vessel Governor arrived here this afternoon from Seattle on her last trip to this port, with 300 passengers and 280 tons of freight for Los Angeles, and sailed tonight for San Diego, via San Pedro. Hereafter the Queen will be the only Pacific Coast vessel to stop at this port, both the President and Governor making their southern stops at San Pedro and San Diego.

Steamer Coronado arrived today from Gray's Harbor with 250,000 feet of lumber for local dealers and sailed tonight for San Pedro.

Steamer G. M. Clark arrived today from Portland with 217,000 feet of lumber for local dealers and is lying at wharf No. 3.

METAL MARKET. FOREIGN AND DOMESTIC.

[Furnished by E. F. Hutton & Co., Members New York Stock Exchange, 118 West Fourth street, Los Angeles.]

London copper opened strong with spot at £75 2s 6d, up 15s, and futures at £74 15s, up 12s 6d. Tin opened easy with spot at £184 5s, off 5s, and futures at £184 17s 6d, off 7s 6d. Lead opened at £20 10s, unchanged. Copper closed easy, with spot at £74 17s 6d, off 5s, and futures at £74 10s, off 5s. Tin closed easy with spot at £183 17s 6d, off 7s 6d, and futures at £184 7s 6d, off 10s. Best selected copper was at £81, up £1, and spelter was unchanged at £20 10s.

In New York copper closed weak at 16.25@16.75. Tin was weak, with spot at 40.00@40.20. Lead was at 4.25@4.40, and spelter at 5.25@5.35.

METAL MARKETS.

COPPER.

NEW YORK, Oct. 21.—[By A. P. Night Wire.] Standard Copper, firm. Spot, 16.25@16.75; Electrolytic, 16.87½; Lake 16.87½@17.00; casting, 16.75.

LEAD.

NEW YORK, Oct. 21.—[By A. P. Night Wire.] Lead, quiet. New York, 4.30@4.50.

SILVER.

NEW YORK, Oct. 21.—[By A. P. Night Wire.] Bar silver, 61⅝.

Boston Copper Market.

[Furnished by Logan & Bryan, Members New York and Boston Stock Exchanges, Bradbury building, Los Angeles.]

BOSTON, Oct. 21.—Following were closing quotations on Boston Stock Exchange:

	—Close— Bid.	Ask.		—Close— Bid.	Ask.
Adventure	1½	2	Lake Cop.	—	8½
Alaska	22¼	22⅝	La Salle	3⅞	4
Allouez	34½	35	Mason Val.	2½	5
Algomah	1⅛	1⅜	Mass. Cop.	2	2½
Am. Pneu.	2⅝	3	Majestic	25	30
Do. pfd.	16½	17	Mayflower	7⅝	8
Am. Zinc	18¼	19	Miami	22	22¼
Arcadian	1½	2	Mines of A.	2	2½
Ariz. Com.	5¼	5⅝	Michigan	1¼	1½
Bos. & E.	46	50	McK. Dar.	1⅛	1½
Begole	—	1	Mohawk	40	41
Belmont	7⅝	7¾	Nev. Cons.	15¼	15⅜
Bohemia	1½	1⅝	Nipissing	8⅜	8½
Butte & B.	3⅝	4	Keystone	1	2
Butte & L.	32	34	Stewart	1½	1 9-16
Butte & S.	32½	—	Corbin	80	95
Cactus	2	2½	N. Butte	24½	25
Calaveras	1 5-16	1½	Nev. Doug.	1⅜	2
Cal. & A.	64⅞	65	N. Lake	1 7-16	2
Cal. & H.	420	425	Ojibway	50	75
Centennial	13	13½	Old Dom.	50½	51
Chemung	3	—	Old Colony.	5½	5⅞
Chief Cons.	1 3-16	1 7-16	Osceola	77	79
Chino	41¼	41⅝	Quincy	57	59
Cons. Ariz.	20	25	Ray Cons.	19	19¼
Copper R.	37	38	Santa Fe	1⅛	2
Daly West.	2	2½	Shannon	6⅝	7
Davis Daly.	1¼	1⅝	Shattuck	28½	29
E. Butte	12¼	12½	Sup. & B.	2½	2⅝
First Nat.	2⅝	3	Sup. Cop.	23	24
Utah Apex.	2	2⅛	S. P. Co.	104½	105
Cop. Mines.	2⅞	3	S. Lake	3½	4
Florence	20	25	Tamarack	28½	29
Franklin	3	3¼	Trinity	4½	5
Giroux	1¼	1½	Tuolumne	50	75
Granby	73¾	73⅞	Utah Cons.	9	9¼
Greene Can.	30	34	U. S. M. & S. com.	38	38½
Gild. Cons.	1⅝	1 7-16	Do. pfd.	46¼	47
Hancock	15	16	Un. Fruit.	164	165
Helvetia	75	—	Shoe Mach.	49½	50
Houghton	3½	4	Do. pfd.	27	27½
Is. Creek	47½	47⅝	Victoria	1¼	1½
Do. pfd.	84	84½	Winona	1½	2
Indiana	3⅝	4	Wolverine	41½	42
Inspiration.	15⅛	15½	Wyandotte	50	75
Isle Royale.	19	19½	Ojibway	50	100
Kerr Lake.	3⅝	4	Pond Creek.	19¾	20
Keweenah	1⅛	2	Verde	50	52

SPOT COTTON.

NEW ORLEANS QUOTATIONS.

[BY DIRECT WIRE TO THE TIMES.]

NEW ORLEANS, Oct. 21.—[Exclusive Dispatch.] Spot cotton, low ordinary, 10⅛ normal. Ordinary, 11 1-16; normal, good ordinary, 12 11-16; strict good ordinary, 12 13-16; low middling, 13¼; strict low middling, 13⅝; middling, 13⅞; strict middling, 14; good middling, 14¼; strict good middling, 14 7-16; middling fair, 14⅝, normal; middling fair to fair, 15¼, normal; fair, 15⅝ normal; sales spot, 1146 bales; to arrive, 1290 bales; tone of market, steady; receipts at New Orleans, 14,150 bales.

NEW YORK QUOTATIONS.

[BY A. P. NIGHT WIRE TO THE TIMES.]

NEW YORK, Oct. 21.—Spot cotton, steady; middling uplands, 14.10; middling gulf, 14.35; cotton closed steady but from 21 to 25 points net lower; cotton futures closed barely steady. October, 13.90; December, 13.68; January, 13.68; March and May, 13.51; July, 13.41.

New York Cotton Market.

[Furnished by E. F. Hutton & Co., Members New York Stock Exchange, 118 West Fourth street, Los Angeles.]

NEW YORK, Oct. 21.—The market was full of both local and telegraphic selling orders at the opening and first prices were some 20 points below parity with cables bullish. Leading trade houses were heavy buyers on the weak showing and a sharp rally caused the first hour, but offerings later proved heavier than could be comfortably digested and closing prices were not far from the low point of the day. It looked as though some of the larger local interests who had sized up the situation correctly had sold out their early purchases, and bought again on the easy tone near the end. Opinions differ as to the damage sustained, but the fact remains that a heavy to killing frost has fallen, with temperatures from 28 to 33 over at least half of the cotton belt, and that this untoward event had occurred a week or ten days ahead of normal. The larger crop estimates must now be revised. Meantime the spinners find offerings of desirable quality scarce and higher, and are likely to become alarmed over the probability of a further curtailing of supplies.

Following is range of quotations:

Option—	Open.	High.	Low.	—Close— Bid.	Ask.
January	13.50	13.63	13.44	13.47	13.48
February	.....	.....	.....	13.44	13.48
March	13.50	13.61	13.45	13.50	13.51
April	.....	.....	.....	13.49	13.51
May	13.48	13.66	13.48	13.52	13.53
June	13.53	.....	.....	13.43	13.45
July	13.40	13.56	13.38	13.41	.....
October	14.00	14.05	13.87	13.89	13.91
November	.....	.....	.....	13.63	13.65
December	13.85	13.85	13.66	13.68	13.69

New York spots were at 14.10, down 20 points.

New York Coffee Market.

[Furnished by Logan & Bryan, Members New York and Boston Stock Exchanges, Bradbury building, Los Angeles.]

NEW YORK, Oct. 21.—Following is range of prices:

Option—	High.	Low.	—Close— Bid.	Ask.
January	10.82	10.77	10.68	10.70
March	11.12	10.92	10.93	10.94
May	11.30	11.15	11.16	11.17
July	11.45	11.40	11.36	11.38
August	.....	.....	11.42	11.44
September	11.55	11.50	11.48	11.54
October	.....	.....	10.37	10.40
December	10.70	10.55	10.56	10.57

St. Louis Wool Market.

ST. LOUIS, Oct. 21.—[By A. P. Night Wire.] Wool, heavy; fine lower, 11@12½.

TURPENTINE AND ROSIN.

SAVANNAH QUOTATIONS.

[BY DIRECT WIRE TO THE TIMES.]

SAVANNAH (Ga.) Oct. 21.—[Exclusive Dispatch.] Turpentine firm, 40⅝@41; sales 5855; receipts 617; shipments 138; stocks 25,000. Rosin firm, sales 1470; receipts 2200; shipments 1031; stocks 155,855. Quote: A., B., C., D., 3.55; E., 3.50@3.55; F., 3.55; G., 3.55@3.57; H., 3.55@3.60; I., 3.62½; K., 4.50; M., 4.55; N., 5.25; W.G., 6.20; W.W., 6.25.

TO LOOK INTO RATES.

State Railroad Commission Sets Date for Hearing Looking Toward Reduction in Fares.

Announcement was made yesterday by the State Railroad Commission that December 1 has been selected as the date of the hearings of the related cases of the Los Angeles Rate Association and Robert W. Armstrong, et. al. versus the Pacific Electric, Los Angeles Interurban, Los Angeles and Redondo, Riverside and Arlington and Los Angeles Railway companies. The hearings are set for 10 o'clock a.m. in the Supreme Court rooms in the Bullard building, with Commissioners Edgerton and Loveland presiding.

These are the cases in which the reasonableness of all interurban rates in Southern California are attacked, and, in some cases, reductions asked of as much as 50 per cent. The Los Angeles Rate Association is, or was, an ephemeral organization of various interests which started out to combine various civic bodies in Southern California for a concerted petition to the commission for a reduction of Pacific Electric rates. Opposition to this plan developed and finally the association contented itself with a slimly-signed petition to the commission to investigate rates.

More important in possible benefits will be the commission's investigation, the following day, on its own initiative, into the matter of establishing a through route and joint rates between this city and Glendale, with the Los Angeles Railway Company and the Glendale and Eagle Rock Railway Company as joint participants.

START DISBARMENT.

Attorney Accused of Taking Woman Client's Money and Failing to Pay It Back.

The Los Angeles Bar Association filed an accusation in disbarment proceedings against S. A. D. Gray, an attorney, yesterday. He is charged on the complaint of Mrs. Alice Stanley, who retained him to advise her as to the disposition of $400 on deposit at a local bank, with appropriating the money. She alleges that being sick and nervous, Gray advised her to withdraw the money and that she accompanied him to his office.

Gray, it is alleged, induced her to drink whisky and she delivered the money to him. He gave her a paper acknowledging the receipt of the money which was to be given to her on demand. She has since demanded its return, but she charges he turned over only $104.

Gray could not be reached last night.

Strained Relations?

JAPAN LEADS 'EM ALL IN IMPORTS.

NIPPON BEATS GERMANY FAR DURING SEPTEMBER.

Most of Our Goods Go to France With Mexico Second—Lumber Still on Top of List of Merchandise Brought In—Tariff Fails to Make Much Difference as Yet.

The September report of the Collector of Customs, made public yesterday, shows receipts for the month of $104,584.14; imports, $456,097; exports, $222,646. During the month Japan leads all other countries with imports valued at $112,935, followed by Germany with $61,527; Mexico, $59,172; China, $46,260; England, $36,742; France, $27,105; Canada, $25,899; and Italy, $11,215. Guatemala sent goods valued at $3; British India, $2; and the Straits Settlements, $2.

The principal exports were: France, $83,412; Mexico, $62,100; Germany, $38,975; and the Netherlands, $17,340.

The imports and exports by ports were as follows: Imports, Los Angeles, $317,837; San Diego, $96,450; Calexico, $36,570; Tia Juana, $1128; Campo, $3912; exports, Los Angeles, $108,153; San Diego, $71,919; Calexico, $18,382; Tia Juana, $18,438; Campo, $6724.

The principal imports were, lumber and cabinet wood, $108,939; oils, $36,388; coffee, $25,806; toys and dolls, $22,005; seeds, $15,700; earthenware, $9234; all other articles, $223,141. Free of duty, $170,292; dutiable, $287,789. Exports to noncontiguous territory of the United States, to Hawaii, 714,000 gallons of crude oil and 27,000 gallons of distillate, valued at $16,858.

Of the total receipts for the month of September, $101,830.10 was on account of duties; tonnage tax, $1848.44, and a number of other items made up the total of $108,584.14.

Six vessels engaged in the foreign trade with a total tonnage of 19,336, entered during the month, and five vessels cleared with a total tonnage of 120,699. At San Diego twenty-four vessels entered, and twenty-three cleared, with a total tonnage of 31,615, and 16,831, respectively.

Thirty-nine vessels engaged in domestic trade, entered at the port of Los Angeles, and twenty-three cleared, with a total tonnage of 51,354, and 58,496 respectively; at the port of San Diego, twelve vessels entered and twelve cleared with a total tonnage of 25,432 and 43,459, respectively. Seamen employed, 3791 on those entering, and 2220 on those clearing.

One hundred and seventy vessels engaged in the coastwise trade not required to enter or clear, arrived at Los Angeles with a total tonnage of 127,591; departed, 162 vessels, with a total tonnage of 123,831. Passengers arrived, domestic, 22,542; foreign, thirteen; passengers departed, domestic, 19,430.

THEY WILL EXHIBIT.

Germany and England to Be Largely Represented at Panama-Pacific Fair, Says Agent to Ad Men.

"I think I am safe in assuring you that all but two of the States in the Union and every commercial nation except Russia will be represented at the Panama-Pacific Exposition. Despite the reports that Great Britain and Germany would not exhibit, we have already received applications for more space from prospective exhibitors from those countries than we have at the disposal of all foreign nations put together. This is to be the first really universal exposition that the world has seen. Everything will be ready on time, as we are now over 4 per cent. ahead of our schedule."

This promise was made by George Hough Perry, director of publicity for the Panama-Pacific Exposition at the Ad Club meeting at Christopher's yesterday.

Marshall Stimson, member of the State Exposition Commission, spoke on the importance of having Los Angeles properly represented at the exposition. Miss Mary Martin, the 15-year-old piano virtuoso, gave a delightful and difficult classical programme from memory.

George B. Harrison was the chairman of the day.

RAILROAD INTO CHISOS.

A project, supposedly with the backing of the Southern Pacific, is now taking shape for the invasion of the steel rails into the fastnesses of the mammoth pine and oak forests in the Chisos Mountains, contiguous to Marfa, Tex. Marfa is on the Southern Pacific and is the nearest railroad outlet, hence the project, which has already received the sanction of the State of Texas, which owns the timber, savors of that road.

Comfort Station Plans.

Chief Inspector of Buildings Backus has completed new plans for the proposed comfort station and safety station at Ninth and Spring streets, and it is probable that Councilmen Whiffen and Conwell of the Finance Committee will present this subject to the Council today. The budget contains an appropriation of $12,000 for this comfort station, but by combining this with the new plans for a safety station, the total cost will be about $26,500. The Council must provide the extra money if the plan is carried through. This estimate is based on the work being done by the construction bureau of the building department. The plans provide for a comfort station, 100x25 feet, and below the street surface. Above this will rise the safety station. It is proposed to have the superstructure of granite and the comfort station lined with marble and white tiling.

Free Excursion!

Wednesday, 2 P.M. Sharp

—take advantage of this opportunity to see the livest and best located new townsite in Southern California! Right at the junction of three fast car lines and three boulevards!

Culver City

3 Fast Red Car Lines
3 Splendid Boulevards

—half way between Los Angeles and Venice, Culver City is the biggest investment opportunity of the year! —call, phone or write today for free tickets! A delightful auto trip down Washington Boulevard

HARRY H. CULVER CO.

Second Floor Hollingsworth Bldg.
Home 60632—Sixth and Hill—Main 8045
Branch—Culver Building, Culver City.

EVERYTHING FOR THE BUILDER

BARGAINS IN BUILDING MATERIAL

Come down to our new, spacious six-story building and personally inspect these wonderful money-saving values. You are under no obligation to buy; just come down and make us prove to your own satisfaction that all our goods are truly wonderful values. Bring or mail your estimates. You will be surprised at the great saving you will make by dealing with us. We guarantee everything just as represented.

Gas Stoves and Ranges $4.75 up

We can show you 100 varieties of styles and sizes in high grade Gas Stoves, Ranges and Gas Cooking Plates. They are made from the best grade of cast iron and pressed steel.

Gas Stoves and Ranges............ $4.75 AND UP
1-burner Gas Plates.............. $1.25
2-burner Gas Plates.............. $2.25 AND UP
1 to 4-burner Gas Plates.............. $1.25 AND UP
Gas Office Heaters.............. $1.25 AND UP
Gas Mantles.............. $7.00 AND UP

Price Saving Specials

We defy you to compare the following prices, quality for quality considered:
Our Ready Roofing, per roll, $1.40, $1.75 and $2.00
Corrugated Iron Roofing, per square..$4.50
Wall Board, per foot......2c, 2½c and 3c
Enamel Steel Sinks, each..........$1.25
Galvanized Wash Tubs..........$ .40
Galvanized Buckets..........$ .25
All Copper Wash Boilers. A snap; regular $4 values, going fast at....$1.50
We absolutely guarantee these specials.

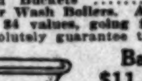

Bath Tubs $11.50 and up

When you get an estimate here you can always be sure of the best quality of goods at a big saving. We carry a big line of tubs in all sizes complete at $11.50 and up.

Closet Combinations $11.50 and up

The only way to fully comprehend the wonderful values we offer is by a personal inspection. A large assortment of both high and low down Closet Combinations at $11.50 and up, with the best of nickel fittings.

Plumbing Supplies 25% Saving

Buy your plumbing where you can save 25 per cent. We carry everything. Enamel ware, plumbing, pipes, fittings and a complete line of supplies. All new, clean, perfect stock at prices way below what you pay elsewhere.

Chi-Namel Interior Finish $2.50 Values at $1.50

A carload of this well-known, celebrated interior finish just received. We were fortunate to get this shipment at a price that enables us to sell it way below its regular value. Chi-Namel is used for all interior finish such as Floors, Doors, Furniture, etc., in all colors. Get a color card.

Sash and Doors $1.40 Each

We devote the biggest part of one complete floor to our Sash and Door Dept. We are showing 500 at $1.40—all the very best quality — 1⅜ inches thick, with five panels. They won't last long at this price.

Now is the Time to Paint

This is painting time. You will save money to let us figure on your work. We furnish only the very best of workmanship and absolute satisfaction is guaranteed. Just note the following bargains in paint:
Sherwin-Williams Paints, per gallon....$1.40
Lowe Bros. Paints, per gallon..........$1.40
Imitation Wood Stain, per gallon......$1.30
Shingle Stain, strong colors..........$ .50
Roof Paints, per gallon..........$1.00
Floor Paints, per gallon..........$1.50

GET OUR PRICES
WHITING-MEAD COMMERCIAL CO.
415 E. 9th ST.

YELLOW BLISTERS ALL OVER BODY

Itched and Hurt So Could Not Rest Day or Night. Nearly Tortured to Death. Cuticura Soap and Cuticura Ointment Cured.

Hollene, New Mexico.—"Our little boy first broke out in little yellow blisters about the size of pin heads and they itched and hurt so badly he could not rest day nor night. In a few days they were running sores and kept spreading until they were as large as a dollar. He had them all over his body and was nearly tortured to death, as they hurt him so badly he could hardly sleep. He would scratch and cause great sores all over his face and legs.

"We tried several highly recommended remedies but they didn't seem to help him a bit. Nothing seemed to do any good until we got Cuticura Soap and Ointment. We hadn't used the Cuticura Soap and Ointment but a short time before he was completely cured without a scar." (Signed) Mrs. J. H. Northcutt, Nov. 22, 1912.

Not only are Cuticura Soap and Ointment most valuable in the treatment of eczemas and other distressing eruptions of skin and scalp, but they are also most effective in the treatment of pimples, blackheads, red, rough skins, itching, scaly scalps, dandruff, dry, thin and falling hair, chapped hands and shapeless nails. A single cake of Cuticura Soap (25c.) and box of Cuticura Ointment (50c.) are often sufficient when all else has failed. Sold by druggists and dealers everywhere. Liberal sample of each mailed free, with 32-p. Skin Book. Address post-card "Cuticura, Dept. T. Boston."

Men who shave and shampoo with Cuticura Soap will find it best for skin and scalp.

SUPERIOR TO COPAIBA & INJECTIONS
SANTAL CAPSULES MIDY
RELIEVES IN 24 HOURS

Real Estate Directory.

8 Per Cent. Preferred Stock
Shares in All Profits.
Call at our office on the ground floor of the American Bank Building and let us explain to you our co-operative investment and profit-sharing plan.
Preferred stock now 22 cents per share.
GIBRALTAR INVESTMENT AND HOME BUILDING COMPANY,
142 S. Spring St.
Phones: Sunset, Main 9152; Home, 10217.

Yucaipa Valley "Red Apple" Land
Investigate Today. Office Open to 9 p.m.
Redlands and Yucaipa Land Co.
300 Orange St., Redlands, Cal. | 423 So. Spring St., Los Angeles, Cal.

For industrial sites with trackage, for buildings erected to suit tenants, for lease,
Call on
SHARER INVESTMENT COMPANY
229 West Seventh Street

$20 MONTHLY
Buys a modern, new, 5-room Bungalow. Specially priced at $2350. Location south. Five-cent car line.
AMERICAN HOME BUILDERS,
609-14 Van Nuys Bldg., Seventh and Spring Sts.
Phone Main 7400; Home 60344.

Montrose
"The Suburb Beautiful"
Owners and Agents.
THE HOLMES-WALTON CO.,
507-8-9 Grant Bldg.

West Ninth St. Heights Lots, Right Close In,
THE McCARTHY CO.
$2950 to $4500
Grading contract completed. Call or Phone The McCarthy Company, 201 N. Broadway. 60585. Main 1900.

FAIRVIEW FARMS.
Near Newport Harbor.
For Sale in Five and Ten-Acre Parcels.
MODERATE PRICES—EASY TERMS.
Abundance of Cheap Water Delivered to Each Parcel.
BRYAN & BRADFORD
OWNERS,
201 Trust and Savings Bldg.
City of Los Angeles that the sewage Board of Health had notified the

Glendale Heights
Large lots among beautiful trees and brooks. Easy terms. Office 828 Van Nuys Bldg.
Main 380; F6843.

ZELZAH ACRES
Cream of the San Fernando Valley
Auto Excursions Daily
E. O. HANSON & SONS
341 So. Hill St.
F5004 Main 1479

RICHLAND FARMS
Westview Heights
Dominguez Harbor Property.
CHARLES O. MIDDLETON,
203-204 Story Bldg.
Home 60491. Main 2724.

FREE TRIP
To Panama Exposition.
Full Particulars at
CALIFORNIA CHIC HOME INVESTMENT CO.

7 PER CENT
FIRST MORTGAGE
GOLD NOTES
The Highest Class Security.
PACIFIC HOME BUILDERS
333-35-37 South Hill Street

SANTA MONICA HIGHLANDS
The finest piece of property on San Vicente Boulevard.
LAWRENCE B. BURCK CO.
631 South Spring Street
Main 6661 10688

Build your Summer Bungalow among the "Big Pines," within sight of the Office Buildings of Los Angeles. One-half acre lots, $300 and up, at "Big Pines." 600 acres. Highest and coolest mountain home sites in Southern California.
CALIF. PAC. INVEST. CO.
Suite 807 Van Nuys Bldg. Both Phones.

ROOFING
Call Contract Dept.,
PIONEER PAPER CO.,
for an estimate on your work.
247-49 S. Los Angeles St.
Main 8080. Home 10233

365 Ft. Above the Santa Monica Palisades.
Brentwood Place
Where the Mountains Meet the Sea.
Restricted Residence Lots. Easy Terms.
The JAMES R. H. WAGNER CO.,
631 South Spring Street.

The activity of business in our Industrial Property Department only bespeaks the sentiment of wise investors, as to just values. For big profit and low priced factory sites, buy East Side—But buy now. See us for industrial leases, owner to build.
ROBERT MARSH & CO.,
215-224 Trust & Savings Bldg.
Sixth and Spring Sts.
10175 Main 5045

San Luis Obispo County LAND
High Class at Very Low Price.
JOHN F. SULLIVAN,
618 Van Nuys Bldg.
Main 667.

Security Home Builders
606-7-8-9 Union Oil Bldg.
TODAY'S GREATEST INVESTMENT OPPORTUNITY. F5586. Bdwy. 2875.

DUFFIELD PARK
The only townsite between Glendale and Burbank.
Quarter Acre Business and Residence Lots as low as $600.
Free auto trips.
GREATER LOS ANGELES REALTY CO.,
205-6 Union Oil Building.
Home F2125. Sunset Main 1867.

WINDSOR SQUARE
"The Residential Masterpiece"
R. A. ROWAN & CO.,
300 Title Insurance Bldg.

Los Angeles Harbor Property.
Business, residence, industrial lots, near deep water; easy terms; splendid investments; special car and boat excursions 50c.
Secure Tickets
F. P. NEWPORT CO., 206 Central Bldg.

VAN NUYS POULTRY RANCHES
FOLLOW PETALUMA EXPERTS
SEE
W. P. WHITSETT,
WHOLESALE SALES MANAGER.
319 South Hill St.

1914 Bungalows
They are here now. Ready for immediate delivery. Southwest where values increase. Five rooms or more. Every convenience. Prices $3100 to $3300. Easy payments. Monarch Inv. Co., 226-229 Security Bldg. Fifth and Spring. F4744—Main 5333.

For Well-Located HARBOR PROPERTIES
For Manufacturing or Investment
See CAMPBELL & BENTLEY
Selling Agts. C. F. W. Palmer Syndicate.
820 Story Bldg., Cor. 6th & Broadway

Call at the office of the LOS ANGELES UNION STOCKYARDS COMPANY, 339 South Hill street, and take a trip out to see the new yards building. Your opportunity to secure stock at $1.25 or perhaps at any price is limited.

SAN FERNANDO MISSION LANDS.
ANGELUS MESA LAND CO.,
Owners and Selling Agents.

Western Improvement Co.,
510 Van Nuys Bldg.
Harbor Property
Main 1828. Home F4876.

GOOD BUNGALOW BUY.
$3100—Small payment, balance monthly. Choicest neighborhood in city. Several others high as $5000. Take Glendale car to Atwater avenue, and see Atwater Tract.
F. W. PARAMORE, Owner
420 Consolidated Realty Building
Corner 6th and Hill. F1838, Main 3511.

A STRONG DIVIDEND PAYING COMPANY
Stock selling for Cash or Payments .... 14c.
Merchants Realty & Inv. Co.
Main 1753. 808 Van Nuys Bldg. F1788.

FRUITOLA and TRAXO have proved their wonderful curative powers to thousands of people suffering with chronic indigestion, gall stones and appendicitis. Get our free booklet of testimonials today from any of The Owl Drug Co.'s stores or write us. Pinus Medicine Co., 622 West 9th st., Los Angeles, Cal.

FRENCH INSTITUTE OF DERMATOLOGY
All facial and feature corrections. See our Sunday announcement. Consultation free. Hours 12 to 5. 715-717 O. T. Johnson Bldg. 4th and Broadway. Home Phone F7452.

Excellent Service
To Eastern Points
Via Salt Lake Route
Tickets at 601 So. Spring St.

LAUNDRY AT COST.
From Friday noon to Saturday 2 P.M., at all of the 51 downtown THREE C LAUNDRY STORES

Public Service: City Hall, Courts.

SUMMARY OF THE DAY.

Recall petitions against President McReynolds of the Board of Public Utilities were started yesterday. Mayor Rose stated yesterday that if he is clearly shown that a recall election is imminent, he will not submit the city to this expense, but will request McReynolds to resign.

The Board of Public Works yesterday adopted a resolution asking the Council to at once pass the girder-rail ordinance, or the board will have to begin prosecution of the Los Angeles Railway Corportion for violation of the terms of the existing ordinance.

The Annexation Commission yesterday conferred with representatives of the San Fernando Valley and they are to submit a scheme for union that would be satisfactory to them.

The Chief Inspector of Buildings has completed plans for a comfort and safety station at Ninth and Spring streets, to cost $26,500. The subject of additional funds to those appropriated in the budget for this purpose will be before the Council today.

After twenty years of married life, a famous Wells Fargo express messenger in the days of the red shirt miners, was defendant in the divorce court yesterday. His wife complained that he made her a nervous wreck by his brutality, which he denies.

At the City Hall.

MAYOR'S STAND AS TO RECALL.

SAYS HE'D NOT SUBMIT CITY TO ELECTION EXPENSES.

If He Is Shown Reasonable Prospect of Legal Demand Being Made for Removal of McReynolds, Resignation of President of Utilities Board Will Be Requested.

The Independent Civic League yesterday started the circulation of petitions for the recall of O. O. McReynolds, president of the Board of Public Utilities. The grounds stated for the recall are that McReynolds has refused and neglected to make investigations into the corporations maintaining gas systems and to fix a proper rate or to deliver to the City Council a statement enabling that body to fix a gas rate; that McReynolds permitted natural gas to be turned into the mains and mixed with artificial gas, without notice to the people, at their peril, and without a franchise granted or a rate fixed by law, thus endangering the health and lives of citizens and to the injury of the general public; that he has falsely denied to the people that the natural gas was being distributed and that he was allowed a 70-cent rate for gas costing the gas companies 12 cents, and has refused to make a just rate; that he has fostered special privileges in street car and railroad matters; "all of which is detrimental to the welfare of the people and unjustly subjects them to the aggrandizement and unjust exploitation by the corporations."

F. W. Allender of the Independent Civic League visited Mayor Rose yesterday to discuss the recall petitions, and the Mayor stated, after the interview, that he had told Allender that if it was clearly shown to him that a recall election is imminent, he will not submit the city to such expense, but will request the resignation of McReynolds.

The term for which McReynolds was appointed will expire on January 1, and the Mayor stated that he does not want to do any city official an injustice, but that he does not believe the city should be subjected to the expense of $40,000 or more for a recall election to determine whether the position of McReynolds on the gas situation shall be sustained or disapproved.

ZONE EXTENSION.
CHURCHES PROTEST IT.

The City Council will consider as a committee of the whole the proposition of President Whitten to increase the license fees on liquor permits, and it is expected that at the time of such hearing there will also be considered the proposition to extend the saloon zone southwest, probably to Pico street, and curtail it in the northern part of the district.

The Church Federation of Los Angeles has adopted a resolution protesting against any enlargement of the liquor zone, and has sent a copy of this resolution to each Councilman. It reads:

Whereas, it appears from press reports that it has been suggested that the zone within which intoxicating liquors may be sold within the city of Los Angeles should be enlarged;

Therefore, be it resolved, by the Executive Committee of the Church Federation of Los Angeles that we protest against any enlargement of the "liquor zone" and urge the City Council not to enact any ordinance having such an effect.

MUST GET BUSY
OR PROSECUTION STARTS.

For many weeks past the Board of Public Works has been urging the Council to adopt the reconstructed ordinance of girder rails and providing for the character of paving that must be maintained by the street railway companies in their portions of the street.

In this connection the Los Angeles Railway Corporation has asked that it be allowed to retain in use T-rails that are now in certain streets and that are in good condition and usable for several years. The corporation proposes that when these rails need replacement they will give way to the regular girder rails, but argues that it would be an economic loss to compel the replacement of good T-rails at this time.

The Board of Public Works takes the position that it would be improper to place such discretionary power upon that board, but insists that if certain streets are to have this exemption they must be named in the reconstructed ordinance.

Yesterday the Board of Public Works adopted a resolution urging the Council to immediately adopt the girder-rail ordinance, on the ground that if this is not done the board will necessarily have to start the prosecution of the railway corporations for violations of the ordinance adopted by a vote of the people in 1911.

The streets in which the railway corporation wishes to maintain its T-rails include Macy, Maple, Boyle, Vernon, Hoover and West Adams—a length of about six miles, that would require an outlay of more than $200,000.

MAKING PROGRESS.
ON ANNEXATION PLANS.

The Annexation Commission yesterday discussed with San Fernando Valley representatives the annexation project. Fred L. Boruff sent a letter in which he declared that any scheme is wrong that does not demand annexation as a condition precedent to obtaining aqueduct water.

Lucius K. Chase, representing the committee of fourteen from the purely agricultural parts of the valley, stated that the distribution of the water through use of the Vrooman act provisions would be objectionable, as the mains would cost about $4,000,000, and this must be paid in ten yearly payments. This, he said, with the valley's proportion of the aqueduct bonds interest and the water rate, would bankrupt the valley. He favored proceedings under the Bridgeford act, or the adoption of the borough system.

T. E. Gibbon opposed the formation of any irrigation districts without their including annexation to the city.

F. W. Prince, president of the San Fernando Chamber of Commerce, said that this organization's members do not favor annexation unless under the borough system.

The San Fernando people are to hold a meeting Friday morning at 10 o'clock to formulate a proposition upon which they would be willing to come into the city, and will again appear before the Annexation Commission Friday afternoon.

Today the commission will confer with Chief Engineer Mulholland on the subject of districts that can be advantageously served with the aqueduct water, and on Monday a hearing will be given the people of Eagle Rock, Annandale and San Rafael Heights.

Steam Shovel Begins Work.

The park department yesterday began the operation of a steam shovel and ten teams on the excavation of about 40,000 cubuc yards of earth of the westerly side of Lake Shore boulevard. This earth is to be used in straightening the westerly banks of Echo Lake at the southerly end of the lake, and for widening the dam which is in Bellevue avenue.

Doesn't Like "Grandeur."

Cornelius Cole yesterday filed with the City Clerk a protest to the City Council against the change of the name of Townsend street to Grandeur avenue. Cole says that the property owners on the street were not aware that the change was to be made, and that it was done at the instance of a man who had lived but ten days on the street when he filed his petition. Cole claims to have named the street himself, years ago, a says that it is well known and does not conflict with any other street bearing this name, is good plain English, and easily pronounced, while he seriously objects to "Grandeur."

Material for Harbor.

The Board of Public Works yesterday awarded to J. M. Coleman & Co., the contract for creosoted piling, from thirty to sixty-two feet in length, for the wharf on the municipal dock No. 1. The contract price is $13,422.28, and delivery is to be made within thirty days.

The board also received from the Harbor Commission its approval of the specifications for the steel frame for the 1800-foot transit shed for the outer harbor wharf, and set November 17 as the time for opening bids.

Will Clean up on Demand.

The Harbor Commission and the Board of Public Works yesterday gave their approval to the proposal of the Standard American Dredging Company that this company be not required at this time to make the final clean-up in area A, at the municipal dock No. 1, but that the Huntington Fill will be accepted as completed, and the company be allowed to file its bonds insuring the clean-up at such time in the future as the Board of Public Works may order this done. It is considered undesirable to make the clean-up at this time, as dredging is to be done for the properties on the opposite side of the channel.

Eddie Ordinance.

REED PLEADS GUILTY WITHOUT A TRIAL.

F. E. REED, part owner of the Colby & Reed syndicate of cafeterias, pleaded guilty in the University Police Court yesterday to the charge of having violated the rooming-house act. Police Judge White fined him $50 and sentenced him to 100 days in jail, suspending the jail sentence.

Miss Florence Adams, who was arrested with Reed on the same charge, was released because of improper arraignment. Police Judge White held that she was not technically guilty of having violated the law because the act complained of was committed in her own room. She has promised to leave the city.

When first arraigned, Reed became prominent in police court history by hiring seven lawyers to defend him. He was known as "The Man with Seven Lawyers." He promised to fight the case from one court into another until he had appealed it to Washington, if he were convicted. Like many others, he threatened to test its constitutionality, but none has ever done so. Reed had demanded a jury trial, and it had been set for Friday, when he suddenly gave up.

The act under which he was sentenced was drafted by the ousted city prosecutor and moral censor, Eddie, and because of its stringency became known as the "Guy Eddie ordinance."

Reed was charged with violation of the act when he was arrested in Miss Adams's room one morning. She was employed as cashier in one of the Reed & Colby cafeterias, and she alleged that she had repeatedly tried to leave the city, but that Reed would not permit it. He was, she said, infatuated with her.

Because of the notoriety of the case, Mrs. Reed brought suit for separate maintenance, and Reed's bank account was attached, so he was unable to secure funds to fight his case for several days.

At the Courthouse.

HIS JOCULARITY CAUSES WOE.

WIFE SEEKS DIVORCE AFTER TWENTY YEARS.

Famous Express Messenger of Other Days Accused of Brutality, Which He Stoutly Denies—One Remark Makes Trouble—Point Involving Benevolet Society Decided.

"Momma, you are pressing those trousers fine; they are slick enough to wear down the street and catch a girl," is the jocular remark made by William A. Gooding, a famous Wells Fargo Express messenger in the days of the red-shirt miners, to his wife, Rose M. Gooding. Then the trouble started. In the divorce suit brought by Mrs. Gooding, and now on trial before Judge York, she testified Gooding struck her with a strap and was brutal not only to her but to their 17-year-old daughter Helen during the trouser episode.

"He did not apologize," sobbed Mrs. Gooding; "he did not say he was sorry. I said: 'Goody (I called him Goody,) this ends it between us; I can't stand any more of this abuse.' I got ready to leave and he told me to 'go to it.' It broke my heart; I have not been the same woman since."

Gooding said he did not strike his wife, but when he made the jocular remark she got angry and tried to tear the trousers. He told her not to destroy the only trousers he had, and seized her wrists. At this stage of Gooding's testimony court adjourned until this morning.

Mrs. Gooding brought the suit on the ground of cruelty. She testified he had never been kind to her from the first. Three weeks after their marriage, twenty years ago, she said he began calling her names. In recalling the various alleged acts of cruelty, Mrs. Gooding was dramatic. She pounded the bench in describing how he thumped the table, accenting his demand for a hot supper when he came home late.

Gooding stoutly denies all these allegations, and alleges in his cross-complaint that she was not a wife to him. It was stipulated, if a divorce is granted, that Mrs. Gooding shall have the daughter, who was a witness for her mother. Among the witnesses for Gooding yesterday was Mr. Judge Myers, a neighbor, who was called to disprove the allegation that Gooding is profane.

The opposing counsel are Mrs. Clara Shortlidge Foltz and Walter Haas.

PHONE CALL.
AND SOME RESULTS.

According to Mrs. Ruth May Floeter, in Judge Monroe's court yesterday, a mysterious telephone call was the means of trapping her husband with another woman in a North Spring-street rooming-house. She hurriedly notified Hutton & Williams, her attorneys, and, through a constable, papers were served on Floeter in the presence of the woman.

According to Floeter, who communicated with the court, the telephone call, the woman and the rooming-house formed a frame-up plot so that Mrs. Floeter could obtain a divorce. He wrote from Portland and stated he wanted to come here and contest the suit.

This was the situation which developed other angles, as, for instance, Mrs. Floeter's denial it was a frame-up. Floeter declared the woman in the case was a friend of his wife's who had consented to act a part in the sordid drama. Mrs. Floeter declared she did not know the woman. Floeter also introduced the name of a man in the case. He claimed this man had asked Mrs. Floeter to marry him. Mrs. Floeter admitted she knew the man, but that he had asked for her hand after the divorce papers were filed and not before.

It then developed that the man in the case had agreed to start Floeter in business in Portland and failed to make good his promise. Judge Monroe stated he had written Floeter in reply to his letter and had received no answer. He continued the case, instructing Clerk Hughes to notify Floeter to come here and testify, if he can be located.

AFTER ESTATE.
BROTHER ATTACKS WILL.

For eighteen years Lottie Robinson (colored) had been a domestic in the family of W. B. Mathews. Mathews had obtained her from an orphanage, and as she grew up the family became attached to her. So far as Mathews knew, she had no immediate family. When Lottie died last February and it was found that after a few bequests to institutions in this city she had left her estate to Mathews and his wife, Charles Robinson, a brother, contested the probate of the will on the ground of undue influence. The will was admitted to probate.

The contest was heard by Judge Jackson yesterday, Mathews and Attorney Crutcher, who drew the will, being witnesses. Former Judge Bordwell and Attorney Robinson were counsel for the estate. Under the will the Los Angeles Orphanage receives $150, the Young Women's Christian Association, $100; the Immanuel Presbyterian Church Sunday-school, $350. The bequest to Mr. and Mrs. Mathews is about $2400.

NEW POINT HERE.
INSTITUTIONS FAVORED.

Judge Wilbur yesterday handed down an opinion in the suit of M. Culver, administrator of the estate of Electus Searls against the Children's Home Society, involving the gift of eighty acres near Lompoc, Santa Barbara county, ruling on a point which has never heretofore been decided in this State. The heirs of Searls held that the society had no right to take acreage, as it would be in violation of Section 595 of the Civil Code.

Judge Wilbur held that religious, social and benevolent corporations may receive more land than the limit provided by law, and that the obligation is then upon them to dispose of the surplus within five years. The society, it appears, sold the land realizing about $20,000. If they had not sold it within the time limit then the State only could inquire into the matter. In other words, the matter would be between the State and the corporation and not the individual. In giving this property to the society, the heirs of Searls alleged it had been conveyed by undue influence, and they sought to have the gift set aside.

LONG QUESTION.
IN A WILL CONTEST.

A hypothetical question of 5000 words, was framed last night by Attorneys Graves and Harris to be propounded this morning to Dr. Cecil Edward Reynolds, a brain specialist, called by Sahman Babbik in the Shoapin Caspar will contest on trial in Judge Houser's court. This question is intended to cover the mental condition Caspar is alleged to have been in when he drew his will, leaving his large estate to Mrs. Emily Ainley with whom he made his home in this city.

Babbik alleges that Caspar, his cousin, was influenced by Mrs. Ainley in making her the sole beneficiary. By deposition and oral testimony he endeavored to show that Mrs. Ainley made love to the elderly bachelor and that this affection was actuated by an ulterior purpose. On the other hand Attorneys Trippit, Chapman and Laubersheimer will show by many witnesses that Caspar was mentally sound and was not influenced by Mrs. Ainley; furthermore that Mrs. Ainley, a married woman, was not in love with him.

JUDGES SHIFT.
MYERS SUCCEEDS CONREY.

Judge Myers falls heir to Judge Conrey's calendar, and Judge Houser inherits the department he used in the Hall of Records. Judge Myers will sit in Judge Houser's courtroom in the Courthouse. This order was made at a meeting of the judges held in the chambers of Presiding Judge McCormick yesterday. Judge Conrey is working on submitted cases in chambers, and will be ready to assume his duties on the Appellate Bench on short notice.

Judge Conrey succeeded Judge Bordwell, and among the big litigations were the suits of the California Development Company. It was not on account of the latter that Judge Myers was selected, but because he had asked for the first trial calendar available. He sat in one of the two miscellany courts and also presided at the hearings of the Lunacy Commissions. The judge appointed by the Governor to succeed Conrey will be assigned to the lunacy hearings and miscellany court.

COURTHOUSE NOTES.
BREVITIES MISCELLANEOUS.

LEA ESTATE. The final account and distribution of the $6230 estate of Gen. Homer E. Lea was approved by Judge Rives yesterday. Under the will the widow, Ethel B. Lea receives three-sevenths of the estate, the residue going to Lea's sisters, Ermal Lea Green and Hersa Lea. They, however, transferred their interests to Mrs. Lea. The estate consists of $24.97 cash; seventy-one shares of the Steamboat Springs Company of Colorado, $4000, and a contract with Harper Brother's for the publication of and royalties for Lea's books, "The Day of the Saxon," and "The Valor of Ignorance," valued at $5.

JEWELRY SHOWN. Jessie Andrews Forman told on the witness stand yesterday, in her suit for divorce from Oza Lee Forman on the ground of cruelty, how he endeavored to force her to sell jewelry which he informed her had been stolen from a department store. The jewelry formed an exhibit in the case. It consisted of a back comb studded with brilliants, a silver chatelaine pencil and a lavalliere. Leola Hurt, Forman's sister, testified to her brother striking his wife because when he wanted to kiss her she pushed him away. Judge Monroe did not find the evidence sufficient to warrant a decree on the ground of cruelty, but he left the case open so that Mrs. Forman may bring action for desertion later on.

SALE APPROVED. The petition of Jake M. Danziger and Florence E. Whitney, executor and executrix of the estate of the late Charles A. Canfield, the oil magnate, for the sale of the livestock and farming utensils on the Sage and Compton ranches, was approved by Judge Rives yesterday. Among the blooded stock owned by Canfield and included in the sale are the bay stallion, Walter Barker, now at Exposition Park; the geldings Woodrow and Pezaro and Starlight, El Vuelo and a bay gelding by Walter Barker, dam Chloe. The sale list is a long one, representing a large amount of money. Among other stock on the Sage ranch in Tulare county are twenty-seven mares, sixteen colts and four geldings.

INCORPORATIONS. Pasadena Rubber Supply Company; incorporators, F. B. Cole, A. R. Riley, Nelly L. Cole; capital stock, $10,00; subscribed, $30. The California and Eastern Securities Company; incorporators, I. P. Carr, William Francis Seeman, S. Mechanick; capital stock, $25,000; subscribed, $200. General Financing and Sale Company; incorporators, Oscar C. Wright, R. F. Simoneau, W. A. Wood, W. R. Greenlaw, C. A. Short; capital stock, $25,000; subscribed, $5. Oriental-American Trading Company; incorporators, Louis F. Labatere, H. H. Ewing, Arthur J. Abbott, George M. Pierson; capital stock, $16,000; subscribed, $4. Pommer-Ellers Music Company; incorporators, B. W. Steiman, A. J. Pommer, A. R. Pommer, Henry J. Ellers, E. F. Johnson; capital stock, $50,000; subscribed, $50,000; Buffalo Vehicle Company of the Pacific Coast; incorporators, John R. Avery, Arthur D. Avery, capital stock, $500,000; subscribed, $3. Cook Automatic Printing Machine Company; incorporators, A. D. Cook, J. T. Holman, E. A. Messerly; capital stock, $500,000; subscribed, $3. Smitheram Manufacturing Company; incorporators, Francis Smitheram, Z. F. Callahan, E. F. O'Brien; capital stock, $20,000; subscribed, $200. Western Linotype Company; incorporators, E. A. Cheever, H. G. Wagner, F. L. Johnson, Thomas M. Bridges, A. L. Clark, J. H. Foix, R. E. Bird, Edwin J. Bennett, Percival H. Kelly; capital stock, $75,000; subscribed, $50,000.

The Warehouse That's Safe

Separate Locked Concrete Rooms
FOR STORAGE
$1.50 Per Month and Up
Trunks, Grips, Boxes, etc., 25c to 50c.
Phone us for estimates on moving, packing and shipping. Colyear's big vans and auto trucks "always moving—never loafing."
Main 1117; Home 60577.
COLYEAR'S Van & Storage Co.
509 So. Main St.

Suit Cases at $5.50—Made of leather, with shirt fold in lid and full linen lined; fitted with brass lock and catches and two straps all around. (Hamburger's—Fourth Floor)

Hamburger's
BROADWAY, EIGHTH AND HILL STREETS.

TODAY---Baby Day at Hamburger's

—It's Baby day at Hamburger's and there's a bevy of attraction in the Baby section. Wonderful assortments.

—Choose the wee ones' apparel from an array as correct in style and as perfect in fitting as the garments of the grown-ups. Spend awhile today in this pretty department devoted to Baby's needs, and get acquainted with the host of dainty things assembled in the way of clothes and belongings.

Children's Coats at $5.00

—Sturdy and notably smart little outer toggery for the tots, 2 to 6. Copenhagen, navy or brown—choose the shade that matches best with the youngster's eyes. Double-breasted, with high turnover collar and the wide, low belt in the back. They are so practical and so piquant in their simplicity that it's no wonder the sensible mother prefers them.

Children's Felt Hats, $2

—The very thing to wear with the corduroy coats just described. Copenhagen, navy or brown trimmed with a velvet band around the crown, a tailored bow on the side and cluster of wee satin buds for a final fetching touch. Picturesque, adorably becoming styles are here in an irresistible galaxy of charm, and at a variety of attractive prices. (Hamburger's Baby Shop—Second Floor.)

OUR FREE NURSERY—Conveniently located on the Second Floor. Leave baby here to be fed or cared for while you ride or shop.

Infants' Morning Slips 50c

—This pretty little morning slip is made of nainsook, with lace or embroidery around the neck and sleeves, and buttons down the front or back, as you prefer. (Hamburger's Baby Shop—Second Floor)

Infants' Velvet Shoes

—Dressy, comfortable boots for little feet, in black velvet, in button style; sizes 2½ to 6.
—Also Infant's Velvet Shoes, sizes 1½ to 4. (Hamburger's—Main Floor)

Child's Robes, $2.50

—Of warm blanket material, in red and navy floral designs, with collar, sleeves and pocket bound with satin and neat cord around waist; size 10 to 14 years

Infants' Bonnets, $1

—As trim and sweet as any mother could wish for—these infants' bonnets of soft white corduroy, with lace edge around, in pink or blue; rosettes prettily poised on the side, with long ribbon ties to match. (Hamburger's Baby Shop—Second Floor)

Child's Coats

—Of warm plaid, in red and white; with lapped cuffs; in sizes 2 to 6

Metal Baby Cribs, $6.75

—The baby can play all day and sleep all night in this comfortable crib. It's a very soft nest indeed—and a safe place for his play times, too. In the continuous post design, with vertical fillers; elastic link fabric spring and felt pad mattress in fancy art ticking. In either white enamel or Vernis Martin finish.

HIGH CHAIRS, $1.50—Of selected hard wood, in golden oak finish with a wide spread at base to prevent tipping, and a tray for baby's toys and meal times. (Hamburger's—Third Floor)

Silver Novelties for Wee Folks

—Pretty little gifts that baby can use daily.

Bib Holders, $1—No need of baby's crying when you put on his bib, one of these pretty holders will make him laugh. The set consists of one silver chain and two silver clips.

Child's Sets, $2.25, $2.75 and $3.50—A pretty, curved-handled spoon just right for baby to hold, and bib holder, in a neat little case; very new and in attractive patterns.

(Hamburger's—Main Floor)

Hemming Free

Baby Day Tod

—Yardage goods purchased today will be hemmed free of charge. Special attention given telephone orders.

—White Outing Flannel, yard
—White Daisy Flannel, yard
—White Canton Flannel, yard
—Warm Outing Flannel, yard
—Finely Woven Wool Flannel, yard
—Linen Warp Flannel, yard
—Long Cloth, 12-yard bolt,
—Checked Diapers and Nainsook, 15c
—White Wool Crib Blankets,
—Crib Pillows, feather filled,
—Satin Marseilles Crib Spreads,

(Hamburger's—Main Floor)

Another Story.

ON T'OTHER LEG OF MR. NORTON.

FRIENDS REFUSED JOBS; HE RAISES MUCH DUST.

Intermittent Watchdog of the County Treasury Shakes Fist at Absent Tax Collector and Summons Earl Press Agents to Have Him Flayed.

Supervisor Norton, the "stormy petrel" of the board, raised a new storm yesterday when he denounced the alleged action of Tax Collector Welch in refusing positions to four of Norton's close political adherents who are out of a job.

Norton shook his fist at the absent Tax Collector, declaring that if he can prevent it no extra men shall be employed by Welch until his own friends be given work.

Norton sent for the representative of Earl's sunrise organlet requesting that County Tax Collector Welch be properly criticised for presuming to decline the services of any men he sent to the office.

Chairman Pridham and Supervisor Butler were absent. Supervisors Manning and Hinshaw allowed Norton's torrent of wrath to run along its accustomed channels until the Socialist stumbling block to harmony announced that he had a headache.

The trouble originated on Monday when Tax Collector Welch appeared before the board with his annual request to be allowed to employ extra men if occasion requires. He also asked to be allowed to work certain specialists overtime if this seems necessary.

Norton declared such a course would be a shame upon the heroic Socialists who prefer to idle except when it is absolutely necessary to earn their daily bread.

"I'll send some of my friends to Welch," said Norton Monday. "They need work and ought to get it."

When Chief Deputy Alfonso arrived at his office yesterday he found several men waiting to see him. Each brought cards from Norton. Alfonso told them that there is no extra work just at present, but he took their names and addresses. One reported to Norton that the mention of his (Norton's) name did not strike the deputy deaf, dumb and blind, as it ought to do.

It was then that Norton delivered his fulminations to the long-suffering Supervisors and sent for the Earl press agents.

Norton now has fights on his hands with the District Attorney, County Clerk, Tax Collector, Chairman Pridham, and others too numerous to mention.

Tax Collector Welch, who has survived three terms under different political administrations, said yesterday afternoon that he wished for no quarrel, but he did not see his way clear to hire new men until they are needed. He said the men who bore Norton's cards gave their names and will receive the same treatment as other applicants.

Adjudication.

TO RECLASSIFY COMMODITIES.

RAILROADS TO GET TOGETHER IN JANUARY.

General Revision of All Matter Amenable to Shipping Rules to Be Made at Important Joint Meeting of All Common Carriers West of Mississippi at Monterey.

If you have a little invention which has not yet attained to the marketable recognition presupposed by official railroad classification or if you are not contented with the present rate-classification of commodities manufactured or marketed by you, know ye that the high judicial classification body of all the railroads west of the Mississippi River is to meet in Monterey, January 13, for a protracted session.

Furthermore, Chairman Fyfe of this body known officially as the Western Classification Committee, has issued notices that petitions for the reclassification or inaugural classification of commodities will be welcomed by him up to November 10, when the docket for the Monterey session closes. These notices are being sent to points in the States contiguous to the Pacific Coast, for the primary object of holding the 1914 meeting in this State is to permit the hearing of western petitioners.

Large interest should and usually does attach to the meeting of the Western Classification Committee, for the reason that, at its dictate, the railroads impose rates under which every commodity whatsoever moves over the common carriers between the Mississippi River and the shores of the Pacific, the Gulf of Mexico and the Canadian border. It does not decide on specific rates, but this committee can rate a commodity at class 4 or "double first class" as may suit its determination of space occupied in a car or the weight contributed to a car per square foot.

Rates depend primarily on class, therefore this committee, in effect, makes the rates. Furthermore, it is a busy body subjected to many complaints, for shippers, duly inoculated with the belief that a stitch in time saves nine, are in the habit of going to this, the initial rate-making body for a righting of their supposed wrongs.

SWEATERS
DIRECT FROM MILL.
Finest material, best designs, largest assortment, lowest prices.
M. GUENTHER KNITTING CO.
325-27-29 SO. BROADWAY

One evidence of advancement in culture and refinement these men are wearing clothes than the Our mission—is to make more men to reasonable extravagant

By our large efficient organization secure all the More, we secure finements, and the possible skill and which a lower could not afford.

That's why $25 for a suit or overcoat so much real means so much and dignity.

We make other for $18 and $20 $30, $35, $40

Hart Schaffner & Good Clothes

F. B. Silverwood

—the home of the clothes

221 South Spring

FASHIONABLE FUR

F. OBRIKAT FUR CO.

10c A BUTTON—$1 A

Dutchess Trous

—AT—

SILVERWOOD

THURSDAY MORNING,

Disaster.

HUNDREDS ENTOMBED.

Fate of Miners Is in Doubt.

Explosion in the Shaft of a Fuel Company at Dawson, N. M.

Owners Believe Safeguards Will Prevent Heavy Loss of Life.

Rescue Cars from Kansas and Wyoming Are Hurrying to the Scene.

[BY A. P. NIGHT WIRE TO THE TIMES.]

DENVER, Oct. 22.—Between 220 and 280 miners were entombed by an explosion in the mine No. 2 of the Stag Canon Fuel Company at Dawson, N. M., at 3 o'clock this afternoon. The entombed men included General Superintendent Frank McDermott of the mine and several other American miners. The cause of the explosion is unknown.

Rescue advices received up to 9:45 o'clock tonight were that five miners had been taken from the upper levels alive. These reports stated that most of the day shift were employed below the second level, where the shaft was blocked with debris from the explosion.

Accounts from Dawson and Raton were uncertain as to the possibility of rescuing any of the men alive, while a statement issued from the headquarters of the Phelps-Dodge Company at El Paso, Tex., expressed hope that most of the entombed men would be found alive. This belief was based on the fact that the workings of No. 2 mine were connected by a tunnel with mine No. 5, while an air shaft is said to furnish another means of exit.

Immediate relief work was undertaken by men from the night shift and neighboring mines. Appeals for

THE WORLD'S NE

THE HEART OF IT IN TOD

EPITOMIZED, CLASSIFIED AN

The Foremost Events of Yesterd
Nation. (2) Miners Entombed in N
Gov's Warning. (4) Portola Festiva
Fredericks Boomed for Govern
Supreme Court.

INDEX.

THE SKY. Clear. Wind at 5 p.m., north; velocity, 8 miles. Thermometer, highest, 75 deg.; lowest, 60 deg. Forecast: Fair Thursday. For complete weather report see last page of Part I.

THE CITY. The Board of Supervisors formulated a plan yesterday to conserve the storm waters of the San Gabriel River for irrigation purposes.

It was shown in the trial of Dr. Lyon yesterday that he was the brains promoter of the Panama Development Company.

The Probate Court yesterday advanced to the Hancock-Ross estate to the great property which the heirs is seeking to have reappraised.

The Herald has brought another suit against E. T. Earl seeking an injunction to prevent him from employing men now under contract with the plaintiff.

The Home Savings Bank has purchased the Globe Savings Bank, the deal having been ratified yesterday by the State Bank Examiner.

The California Fruit Growers Exchange decided yesterday to reopen all their agencies this season.

SOUTHERN CALIFORNIA. The exhibit for the Pasadena fall flower show will be all ready for the opening today.

A cripple who was rescued from a fire a week ago died yesterday from shock.

A steamer plying along the west coast was reported yesterday at San Pedro as having been struck by lightning.

The water bond election at San Diego is reported carried, with the possible exception of one provision.

PACIFIC SLOPE. It is reported that the old line Republican ticket with J. D. Fredericks of Los Angeles as the candidate for Governor will be put in the field.

The Shriners' tour in the State so far has been a continuous success, and it is expected a large sum will be raised.

The Portola festival opened yesterday in San Francisco, with an attendance of many thousands.

A San Francisco millionaire has been missing since last Saturday, and his relatives fear he has met with foul play.

The Standard Oil Company of California has announced it would purchase no more oil from lands subject to litigation with the government.

GENERAL EASTERN. Ex-President Taft eulogized the late President Cleveland at memorial exercises held yesterday at Princeton University.

The reader who would do justice to himself will not [illegible] carefully comprehensive though it is, but will take [illegible] which necessarily cannot be luminously summarized, quite

INDICT P

Twen
St. Louis
in which
are alleg
The I
dian Co
cising co
Oklahom

WASH
now plan
experts t
rency bi
Seven
honorary
Scottish
An Ag
tionality
which w
Court is
Europe
haste em
the passa

MEXIC
now maki
terey as
of the Un
Gen. Je
that Amer
tages in
France
to Mexico
The reb
tured San
the Federa
Felix D
terday.

FOREIG
bill will e
commission
reduce ren
Former
murder tria
no proof o
crime.

Phelps-Dod
and the D
of Douglas
agoras, W.
er, were a
ments retu
jury, charg
to send ar
to the revo
Bracamonte
P. Denegri,
Francis Consti
dicted.
Similar c
ing against

Hardwar
Conspira
[BY A. P.
PHOENI